ST. LOUIS POST-DISPATCH

PART TWO. ST. LOUIS, SUNDAY MORNING, OCTOBER 4, 1903. PAGES 1—12

THE
SUNDAY POST-DISPATCH
OCTOBER 4.

64—PAGES—64.

IN EIGHT PARTS.

INDEX OF NEWS AND FEATURES.

Including the 2-page Home Circle Section, the Regular 4-Page Colored Comic Weekly and a 10-page Magazine Illustrated With Half-Tone and Line Cuts.

BE SURE
Your Newsdealer Gives You All.

PART I.

PART II.

PART III.

PART IV.

PART V.

PART VI.
Sunday Magazine.

PART VII.
The Comic Supplement. Four Pages of Fun. In Colors.

PART VIII.
HOME CIRCLE SECTION.
Four Pages of Puzzles, Games and Cut-Outs. In Colors.

HICKORY NUT WEATHER HERE

Official Temperature Diagnostician Rises to Remark That Fall Has Arrived.

Real fall weather is promised for today. It was to follow showers, which seemed slow in arriving last night. Sunshine and cool are the necessary parts for fall weather.

The weather bureau described the weather in advance this way: "Fair Sunday; much cooler."

The cool wave that is billed to follow the extreme heat of the last few days is coming from the Northwest, which is promised the coolest days of the fall by the weather forecasters.

In Calgarry, Canada, the thermometer registered 18 above zero Saturday morning and that temperature was cooling the winds that were to lower the temperature on the Rocky mountain slope at once and gradually reach the Mississippi valley.

The showers and thunderstorms were to come from the upper Mississippi valley. St. Paul had a rainfall of 2 inches Friday and Friday night as an evidence that the rin hd been in earnest there.

THE WEATHER INDICATIONS.

Missouri—Fair and cooler Sunday; Monday fair.
Illinois and Indiana—Showers and cooler Sunday; Monday cooler.
Iowa—Fair Sunday, cooler in southeast portion. Monday fair.
Arkansas—Showers and cooler Sunday; Monday fair.
Oklahoma and Indian Territory—Showers, followed by fair and cooler Sunday; Monday fair.
Western Texas—Fair and cooler Sunday; Monday fair.
Nebraska—Fair Sunday and Monday; warmer Monday.
Kansas—Fair Sunday and Monday.

SOTHERN DEFIES MAYOR'S ORDER TO CHANGE PLAY

Actor Issues Statement in Which He Says Objectionable Scenes Are Necessary to Teach "Noble Lesson," as Author Intended.

DETROIT WOMEN FLOCK TO SEE FORBIDDEN PRODUCTION

Terrific Crush for Seats, in Which Clothes Are Torn Off, Follows Executive's Announcement He Considers "The Proud Prince" Indecent.

Special to the Post-Dispatch.

DETROIT, Oct. 3.—Following Mayor Maybury's scathing denunciation of E. H. Sothern's new play, "The Proud Prince," Police Commissioner Fowle this afternoon issued orders that all the theaters in the city, except the vaudeville houses, shall be censored.

So far, however, Mr. Sothern has not made any change in the lines and scenes of his play.

Detectives Rutledge and McCarty, who used to act in the capacity of censors at the burlesque houses, have been detailed for the duty.

The commissioner feels that the production at the Detroit Theater this week is more harmful than anything that has been produced in the burlesque houses in years.

The lobby of the Detroit Opera House was filled all the morning with an anxious crowd who wished to purchase tickets. The gallery line began to form in front of the theater as early as 10 o'clock, and by the time the doors were thrown open the crush was simply fierce.

Then followed a rush and a struggle for admittance which ended in torn clothing, battered hats and dishevaled hair. The crowd had barely a score of men in it, and the majority of women were under 20.

The scene was repeated again tonight and hundreds were turned away from both performances. The heads of two fashionable girls' schools, whose pupils came from all parts of the country—the Detroit Home and Day School and the Detroit Seminary—returned large blocks of tickets which had been bought for pupils to attend today's performance.

Mayor Adheres to His Position.

Mayor Maybury adheres to his stand of last night, saying:

"It may be that it was the intent of the author to each a lesson through the medium of the play, but I fail to see where any good can come from attempting it in such a manner.

"The first two acts are as a horrible nightmare, unreal, unnatural, debasing. Even though such conditions actually existed in certain quarters, which they do not, there is no reason why they should be held up before the eyes of innocent girls and women to pollute their minds.

"Strip the play of its finery, its silks and satins, its gorgeous coloring, its trappings and the theme which is now applauded would be so hideous, so repulsive that it would not live a moment, yet so skilfully are vice and sensuality hidden beneath costly raiment that those who would otherwise shun the mere suggestions of such conditions, are led to admire. It is the glamor and light that blinds people to the truth.

"The actors and the management are not to blame. No, sir; it's the people themselves, who are responsible for such conditions. They demand something salacious, something prurient, as is shown by the way they flock to see a play containing a scene which is a trifle off-color.

"Take this week, for example, when the crush of women has been so great evenings that some of them were almost divested of their clothing in the mad scramble to get seats where others were trampled on, fought, pushed and pulled to reach a place where they could witness the play.

Sothern Issues Written Statement.

"Theatrical people are not in business for their health any more than is anyone in any other line. If the people want salacious shows, it is their business to furnish them and they can't be blamed."

Mr. Sothern has made a written statement of his position:

"I wish to declare that, in producing Mr. McCarthy's play, I believed that I was presenting a fine and powerful drama, setting forth boldly a noble lesson on the text that echoes through the play: 'He hath put down the mighty from their seats and hath uplifted them of low degree.'

"It may not be the mission of the theater to preach, but, when in addition to its entertaining qualities, a play projects a powerful moral, it appears to me to give that play an additional hold on the patronage of thoughtful men and women.

"The newspaper critics here, some of the most able and conservative in the country, were unanimous in their praise of the play, and have not censured it at all. Robert, the proud prince, was a vile and licentious man, who was cast down and humiliated. To portray his regeneration, necessitates the portraval of his evil self, and, if we paint the darker side too strongly, we must submit to the judgment of the public, whose servants we are.

"I have an absolute abhorrence of drawing crowds to see a play because it is labeled prurient. In my mind, the presentation of to wickedness of Robert of Sicily is justified, and the end I hope to achieve is the stirring in the hearts of our hearers an abhorrence of evil and a deep appreciation of all that is fine and noble."

DAVID NATION DIES SUDDENLY.

Divorced Husband of Saloon Smasher Ill Only Two Days.

WICHITA, Kan., Oct. 3.—David Nation, divorced husband of Mrs. Carrie Nation, was taken ill of stomach trouble yesterday at Midcine Ldge, Kan., and died this afternoon.

PLAYS LEADING PART IN THE FORBIDDEN PLAY

E. H. Sothern.

JEWELS FOUND IN HIDDEN GAS PIPE

Niedringhaus Servant Got Away With Stolen Money, but Tells Employer of the Concealed Gems.

Alex Niedringhaus last night found the $4000 worth of diamonds, brooches, pins, earrings and rings stolen by Hayes Bonner, a negro houseman, two weeks ago.

They were concealed in a piece of gas-pipe, the ends of which had been puttied, and the pipe hid among the joists in the basement of the Niedringhaus home, at 4409 West Belle place.

The $500 in cash that the negro had also stolen was beyond recall. Bonner had spent it in having a good time in Chicago before his arrest.

Mr. Niedringhaus went to Chicago with a detective as soon as he heard of the arrest of Bonner, and brought him back to St. Louis. Bonner made a confession of the theft while on the train, and told where the jewels were concealed. He was taken to the house directly from Union Station, and located the gaspipe without a moment's hesitation.

WANTS AN ANTI-NEGRO PLANK

Senator Morgan Favors Declaration by Next Democratic Convention That This Is White Man's Country.

Special to the Post-Dispatch.

SPRINGFIELD, Mo., Oct. 3.—United States Senator John T. Morgan of Alabama is in Springfield visiting relatives. He gave out an interview today on the political situation which expressed a bold position on the negro question.

The southern senator says he would like to see put into the next national Democratic platform the strongest possible declaration that this is a white man's country, and the Democrats have never believed that the negro should share in the administration of the government.

If this were done he would have no fear, he says, that any man or party could make much headway in opposition to such a brave and consistent utterance on the race issue. He said:

"With a sound and conservative platform that would unite the Democrats, the question of leadership would be very simple. There are at least 500 Democrats in the country who have the qualifications of the good President. Most of the 500 excel President Roosevelt in those qualities of character that belong to the steady and reliable statesman."

KILLED HER FORMER HUSBAND

Divorced Woman, Who Aroused His Jealousy by Remarriage, Thus Protected Herself.

CHICAGO, Oct. 3.—In defense of her own life Mrs. Catherine C. Snowden tonight shot and killed her former husband, Henry F. Smith, from whom she had been divarced for two weeks.

When the divorce was granted because of the husband's great and long continued cruelty, Mrs. Smith at once married Thos. Snowden and this so enraged Smith that he declared he would kill both Snowden and the woman.

Tonight he entered the hall of the apartment building in which the Snowdens live and paraded up and down with a revolver. Both Snowden and his wife were armed, one watching the front, one the rear door. Smith forced open the door near which the woman was standing and entered, revolver in hand. As soon as he stepped inside Mrs. Snowden shot him through the head, killing him instantly.

Smith was for 25 years a police officer, and, aside from his family affairs, had a good record.

ARCHBISHOP IS VERY WEAK

His Condition Is Practically Unchanged and Physicians Will Consult as to Operation.

BALTIMORE, Oct. 3.—The condition of Archbishop Kain of St. Louis who has been critically ill at St. Agnes' sanitarium for several days, was reported by the attending phys cians late tonight to be unchaiged.

The prelate remains very weak and his attendants, five in number, fear for the worst.

Another consulation of physicians and surgeons will be held tomorrow, regarding the advisibility of an operation.

HIGHWAYMAN STOPS WOMEN

Masked and Armed With a Pistol, He Demands Their Money, but They Escape, Screaming.

While passing the corner of Stanley and McCausland avenues last night Tillie Meyer of 2068 Vine avenue and Sadie Stanley of 2067 Mitchell avenue were confronted by masked highwaymen, who, flourishing a pistol, demanded their money. The women screamed and ran.

The footpad was tall and thin and wore a slouch hat and dark clothes. He retreated when the women made the outcry.

Policemen Madden and Huffey were notified and started after the highwayman.

DEVIL HAS 'PHONED DEFIANCE TO DOWIE

Prophet Says Satan Told New York Lieutenants to Give Zion Host Hot Reception.

BUT THAT'S WHAT IT WANTS

"There Will Be the Biggest Devil Chase Up Broadway That Ever Was Known," Dowie Declares

Special to the Post-Dispatch.

CHICAGO, Oct. 3.—According to Dr. John A. Dowie, the devil is working hard to defeat the object of the Restoration Host in New York.

The doughty Dowie hurls defiance at his old adversary and tells him what he will do to him when they meet on the New York Rialto, Oct. 16. The leader of the host tells it this way to his disciples:

"I have received word from New York that the devil has been telephoning from hell to his lieutenant in New York, advising him that Dowie is coming and that the hosts of hell must give him a hot reception. That is just what I want.

"There will be the biggest devil chase up Broadway that ever was known.

"Most of the devils in New York wear frock coats, but there are other devils more dangerous who wear silk skirts. They are elusive devils and hard to catch. But I'll get them. I'll make them confess they are devils, make them sorry for it and then heal them.

Devil Flourishes in Wall Street.

The devil is having a lot of fun in Wall street these days. He has fooled a number of rich thieves until he has gotten them completely in his power, and now he is giving them a little touch of hell. While they were planning to rob other people the devil robbed them.

"The Wall street devil is the biggest devil in New York. He has had his own way so long that most people think he is a god. They worship him, instead of fighting him. He has many disguises and poses in many characters, but at the bottom he is just pure devil.

"No general ever led a braver army than I will lead into New York. Lee at Gettysburg had a splendid army, and the attack of Pickett's brigade was indeed a brave thing, yet I say that the Zion restoration host is braver than Pickett's brigade. Yes, braver than the Six Hundred at Balaklava.

Thinks Nation Might Learn From Zion City.

"I do not hesitate to say that if the people of the United States lived as we do here, they would save two billion dollars every year. They spend that sum in intoxicating liquors, tobacco, theaters, not to speak of the thousands spent in secret society fees which reach only the pockets of the well fed blackguards who control them.

"Look at the enormous union labor fees, which only reach the pockets of the walking 'delegate,' who openly sells the workmen.

"The little city has shown the whole world that 10,000 men and women can live happily without liquor, tobacco, drugs, insurance or theaters. When the devil is run out of New York and Chicago, people will live in the same way."

Dr. Dowie's "bar'l" is doing a good business, but if has not yet come up to its founder's anticipations. He has asked his followers for a half million dollars cash and subscriptions to Zion City stocks, but a measly fifty thousand is all that has come in so far. Last Sunday the "bar'l," which stands beside Dowie near the pulpit, received $11,000 from the faithful. The entire congregation, about 5000, marched up the steps and as the passed the "bar'l" they tossed in their largesses.

Bachelors, who cannot go to New York, must pay a tax to be used for the care of the children of their married brethren who make the trip, leaving the youngsters at home.

ANTHONY COMSTOCK INJURED

Thrown by Intended Victim in Serving Purity Warrant and One of His Ribs Broken.

NEW HAVEN, Conn., Oct. 3.—Inserving a warrant, which resulted in the arrest of Dr. J. J. Doherty of this city for alleged violation of the mail laws, Anthony Comstock of New York suffered a fracture of a rib and other injuries.

Accompanied by United States Marshal Parmalee and a deputy sheriff, Mr. Comstock went to Dr. Doherty's home, and, leaving his companions outside, entered alone.

Dr. Doherty is said to have attempted to escape. Mr. Comstock grabbed the doctor by a coattails, stopping him so suddenly that they both rolled down the stairs together, and, as Mr. Comstock landed underneath, he was badly injured by the fall.

He was able to depart for New York after a physician had attended to his injuries.

MANY MARRIAGES ARE ILLEGAL.

California Supreme Court Renders a Startling Divorce Decision.

SAN FRANCISCO, Oct. 3.—The Supreme Court today sustained the validity of the state divorce law, which provides that a decree of divorce shall be an interlocutory one, which shall not become absolute until a year after it has been granted.

The question is one of great interest, involving many cases in which judges of superior courts have ignored the law which was recently enacted, and have granted final decrees, at the same time expressing their belief that the legislative act was unconstitutional. In view of these judicial opinions, several marriages of divorced persons have already taken place within the prescribed time.

In the decision of the Supreme Court, just rendered these are in effect declared null and void.

KING ALFONSO NOT ENGAGED.

American Newspaper Story Denounced as "Phantasy Without Foundation"

Madrid, Oct. 3.—The government says the report published in the United States by a news agency yesterday that the Queen mother and Emperor Francis Joseph of Austria had arranged for the marriage of King Alfonso to the Archduchess Eleanor, eldest daughter of the Archduke Charles Stephen of Austria, is "a phantasy without foundation."

VIENNA, Oct. 3.—Nothing is known here of the report that a marriage had been arranged between King Alfonso of Spain and the Archduchess Eleanor of Austria.

MISS BRYAN WEDS AND STARTS FOR ST. LOUIS

MRS. WILLIAM HOMER LEAVITT.

Jeffersonian Simplicity Characterizes Her Marriage to Artist Leavitt, Father Not Even Giving Her Away—This City First Bridal Tour Stop.

Special to the Post-Dispatch.

LINCOLN, Neb., Oct. 3.—Ruth Baird Bryan, eldest daughter of William J. Bryan, tonight at 8 o'clock became the wife of William Homer Leavitt of Newport, R. I.

The wedding was "Jeffersonian" in its simplicity.

Mr. Bryan did not give his daughter away, but watched the ceremony simply as one of the guests.

There were no bridesmaids and no best man.

The room was handsomely, but not lavishly, decorated, and the appointments were simple.

The opposition of the parents of Miss Bryan to the marriage, concerning which so much has been said, but as promptly denied, did not manifest itself on the surface.

If there was opposition by Mr. and Mrs. Bryan, it took the form of resignation to the daughter's will.

Miss Bryan, with a few suggestions from members of the Delta Gamma, her university society, arranged all the details. Her wishes were carried out in every particular.

This morning Mr. Bryan spent an hour in private with his daughter, advising with her, but without attempt at dictation on the serious step she was taking, telling her it was the last time he would see her before she became a wife and asking her to listen and heed his farewell words.

Mr. Bryan departs early Sunday morning for the East and will see no members of his family except William, Jr., who accompanies him, until he returns from his long contemplated trip to Europe, for which place he will probably sail the middle of the month, not to return until December.

About 100 Guests at the Wedding.

There were probably a hundred guests at the wedding, principally members of the Delta Gamma, the relatives of the Bryan family in Lincoln and a few old personal friends.

Mrs. A. L. Leavitt, mother of the groom, came on from Newport and, with Mr. and Mrs. Bryan, received guests at the door.

The venerable Dr. Dewitt C. Huntington, chancellor of the Nebraska Wesleyan University, performed the short ceremony of the Methodist Episcopal Church.

There was no trace of nervousness on the part of the bride and groom. Miss Bryan's tall, slight figure towered above her more stockily built husband.

The responses of both were distinct and apparently without embarrassment or emotion.

The congratulations of the assembly were hearty and informal.

A wedding luncheon followed and there were songs by the Delta Gamma.

Miss Bryan was married in her traveling gown, a blue gray Zibeline, tailormade, with a long coat. With this, she wore a gray and white silk canvas cloth shirtwaist and a black velvet toque.

The coat is two-thirds length, lined with pearl gray satin and edged with white silk trimmings. A gray hat matched the costume in tone.

Miss Bryan's wardrobe is extensive and elaborate.

If there weer marriage settlements on either side they were not mentioned.

Mr. and Mrs. Leavitt left at 10 o'clock tonight on their wedding tour, their first stopping place being St. Louis.

Their present intention is to journey leisurely from that place to Newport.

The farewells were not out of the ordinary and there were no "scenes."

How Miss Bryan Outwitted Father.

An interesting story has been divulged by the girls of the Delta Gamma sorority as to how Miss Bryan contrived the purchase of her wedding trousseau without parental assistance. A year ago, Miss Bryan was the most popular member of the girls' society at the state university. The story was related by Miss Bryan in confidence to sorority sisters.

It is generally known in Omaha and Lincoln that the opposition of Mr. and Mrs. Bryan to the marriage of their daughter to W. H. Leavitt, the artist, is emphatic and persistent. The Bryans have made no secret among friends that their consent to the match was given for the one purpose of avoiding a runaway wedding.

"Since you marry against our advice and wish we cannot help you in any way in the preliminaries for the wedding," the Bryans told their daughter when it came time to buy the trousseau.

That explains how it happened that Miss Bryan went to Omaha to shop, unattended by either parent. Mrs. Leavitt furnished the advice in the purchases for the trousseau.

"Papa forgot," chuckled Miss Bryan to the sorority girls, in relating the story, "when he said he wouldn't help me that in the last few years he often gave me presents of money, which he would have observed I didn't spend had he taken the pains to watch. I put all those presents in the bank on interest. At the bank, before going to Omaha, I found I had $1800 for a trousseau. But I didn't spend quite all for the purpose."

Miss Bryan, Mr. Leavitt and his mother spent the day in the Omaha shops, returning to Lincoln on the night train with purchases completed. A crowd of sorority girls was at the depot to bid the much-talked-about couple adieu.

How Love Changed the Bride's Ambition.

Miss Bryan was 18 years old yesterday. She is accomplished and intellectual and, until she met Mr. Leavitt when he came to Lincoln to paint her father's portrait a few months ago, she had planed to enter Hull House, Chicago, to become a teacher of slum children.

Mr. Leavitt is a painter of portraits. He lives in Newport, R. I., where his father is a photographer.

He had not been in Lincoln long before he and Miss Ruth became very close friends. Mr. Bryan, not suspecting anything more serious would grow outh of this relation, smiled on it.

A few weeks ago he was astounded by the information from his daughter that she intended to wed Leavitt.

Mr. Bryan told her she should not marry. He wanted her to be a lawyer and shine in the social and professional world.

Miss Bryan calmly replied that she was going to marry whether she had her parents' consent or not; that she would soon be 18 years old and her own mistress.

Seeing she was determined, Mr. Bryan finally gave his consent.

WAR ON NEGROES IN BERLIN

Lynching News From America Makes Populace Think Persecution Is Proper Treatment for Race.

BERLIN, Oct. 3.—The negro residents here, of whom there are about 200, mostly American, have complained to the police recently of nefarious attacks made on them by stone-throwing.

In two or three instances in the East End, where most of them live, negroes have been subjected to severe beatings.

These occurrences are ascribed to the lynching news which the New York correspondents of German papers are particularly fond of cabling, the impression being produced on the East Side roughs that this is the proper way to treat negroes.

The members of the black and white society (Schwarzweiss Verein) composed of both races, has issued a protest to the public against this brutality.

Negroes have a measure of social equality here. Some of them marry white women.

FOLK'S SPEECH ANTICIPATED BY M'LEOD'S LETTER

Circuit Attorney Says Author of Document Addressed to the Country Press Is His Friend, but Is Not Manager of His Campaign.

PROMISES FULL STATEMENT AT ST. JOSEPH, OCT. 24

Politicians Accept as His Official Announcement a Circular Describing Folk's Opponents as Friends of Boodlers.

Nelson W. McLeod's letter to the country editors in behalf of Circuit Attorney Folk's aspirations to the gubernatorial candidacy, which was published exclusively in the Post-Dispatch yesterday, was read interestingly by the politicians, who have long fretted under the circuit attorney's public insistence that he would not declare himself nor even discuss politics prior to his speech at St. Joseph, Oct. 24.

The McLeod letter is accepted as Mr. Folk's declaration of principles and as his own prophecy of his strength in the state, as well as a hint as to how he will make his fight against Reed, Gantt and Hawes—if the latter shall really get into the battle.

Mr. Folk disavows authorship of the letter and even says that he never saw it before it was published in the Post-Dispatch. But while he says that Mr. McLeod is not his campaign manager, he says that that gentleman is his friend.

Here is the letter:

ST. LOUIS, Sept. 28, 1903

Dear Sir:

Although it is conceded that 90 per cent of the Democratic voters of Missouri are for Joseph W. Folk for governor, certain unscrupulous political manipulators loudly boast that they will be able to defeat Folk by thievery, thuggery and trickery in the large cities of the state. If the honest yeomanry of Missouri are active, however, all the powers of evil cannot prevail.

MR. FOLK IS A DEMOCRAT WHO SUPPORTED THE CHICAGO AND KANSAS CITY PLAFORMS, AND BELIEVES IN THE PRINCIPLES THEREIN ENUNCIATED. Because his official record is admired and approved by all good citizens, regardless of party, we hear it said that the Democrats do not want a man who has friends in the opposition party. Heretofore the man who could poll the most votes from the opposition was considered the strongest candidate. Senator Cockrell, for instance, is strong with the voters of both parties; he always gets a heavy Republican vote. This is his strength, not his weakness. Yet some might claim that the Democrats do not want a man who is popular with all classes.

The question now is, can the Democratic party afford to let the BOODLERS select the Democratic ticket? Honest Democrats have a right to be suspicious of a man like Mr. Reed, who is popular with boodlers. Mr. Folk is the hated enemy of the boodlers. His nomination would be the most bitter dose that could be given to the boodlers of Missouri.

The crowd opposing Mr. Folk are dominated largely by boodle influences. They are not good Democrats, for they would prefer to have the state go Republican than to have Folk elected governor. If they cannot control the party, they will try to wreck it. The bitterness of their opposition, and the conspicuous disregard of truth they display in their opposition shows this. Look around you in your own county, and see the class of fellows opposing Mr. Folk, and draw your own conclusion.

Mr. Folk can poll 100,000 more votes than any other man who would be nominated. With him at the head of the Democratic ticket all the close counties would go Democratic. What would be the effect if the party obeys the command of the corruptionists and turns Mr. Folk down, and thereby repudiates the idea of honest government that he represents? There is not a politician in the state who does not know that the defeat of Mr. Folk would mean disaster to the party. Yet some of them seem to be trying to bring about this result.

Mr. Folk has made no promise of any kind. He said he would not have the office of governor unless he could be free and untrammeled to do his duty to the people and his party.

* * * * * *

NELSON W. McLEOD.

Folk Promises to State Plans.

When the published letter was shown to Mr. Folk yesterday afternoon he said:

"I will not announce my position until I reach St. Joseph Oct. 24. I have an engagement to deliver a speech on that date and will then make known my plans on the gubernatorial campaign.

"The letter sent by Mr. McLeod to the country editors was, I understand, a personal one, and not intended for publication.

"Mr. McLeod is not my campaign manager.

"I would rather not, at this time, enter into any discussion of the subject.

"For me to announce my position now would be placing the cart before the horse as I have not yet been presented as a candidate."

Later Mr. Folk modified his views and gave out this written statement for publication:

"My position on the gubernatorial ques-

(CONTINUED ON PAGE FIVE.)

"MAJ." DENNIS IS INDICTED ON FIVE CHARGES

Grand Larceny, Conspiracy to Defraud and Bucket Shop Management Are Among Accusations Against Rialto Grain and Securities Co. Manager.

MOST INVESTORS "LOST" AT FIRST OR ULTIMATELY

If Market Went Down, Margins Disappeared; if It Went Up, Money Was Reinvested Unless It Was Peremptorily Demanded by Customer.

Hugh C. Dennis, widely known as "Maj." Dennis, president of the Rialto Grain and Securities Co., was indicted on five counts yesterday by the June grandjury.

Three of the counts charge grand larceny, one charges Dennis with conducting a bucket shop, and the fifth, in which Thomas B. Harlan is named as a co-defendant, charges conspiracy to defraud.

Bench warrants were served on Dennis and Harlan yesterday afternoon. Dennis appeared before Judge Douglas in courtroom No. 6 and gave bond for $800 in each of three grand larceny cases.

Later in the afternoon he gave bond to Judge Moore in the court of criminal correction on the other two counts, $200 in each. Harlan, who is a prominent young attorney, also gave bond for $200 on the one count in which he is a co-defendant.

Conducting a bucket shop and conspiracy to defraud are both misdemeanors under the laws of Missouri, and for this reason these cases were certified to the court of criminal correction, while the grand larceny cases will be heard in the criminal division of the circuit court.

Investigations of other "get-rich-quick" grain concerns will be instituted, it is thought, by the October grandjury, which meets tomorrow.

"Get-Rich-Quick" System Unearthed.

In the examination of the witnesses in the Rialto case it is believed that Mr. Folk unearthed the exact system followed by the grain investment companies to secure large sums of money from credulous investors attracted by alluring advertisements.

The first indictment against Maj. Dennis charges the larceny of $236.16 from Leslie Perrine of Wheeler, Ill., who was a customer of the Rialto Grain and Securities Co. Perrine is named as the chief witness, with W. D. Mahaney, Hector McRae, Andrew D. Hardie and Charles L. Gould, former partners of Dennis, and William A. Clunes and William M. Leftwich are also named at witnesses in each of the three larceny cases.

The second indictment alleges the larceny of $156.87 from E. G. Millard of Glenwood, Io., who is the chief witness.

The third indictment charges the larceny of $2400 from Glen J. Milligan of Scribner, Neb., who is named as the chief witness. Milligan is also named as a witness to the charge of conducting a bucket shop.

The federal indictment last winter against Dennis had no connection with the Rialto Grain Co. Yesterday's grandjury action is the first step of that kind against that concern, which has been conspicuous among the St. Louis institutions of that kind, if not among those in the entire country.

Organized with a capital of $25,000, it has handled a half million dollars of other people's money since it was organized about a year ago.

Dennis organized the company, and was its controlling spirit. He came to St. Louis about three years ago from Canada and introduced himself as Maj. Dennis. It is said that his father was a lieutenant-colonel of Canadian militia, but that he himself never had any military rank there.

According to the stories of those who know him well, he reached St. Louis "broke." He became an insurance solicitor and soon secured an agency for a large company.

While in this position he boarded at the same house as Charles H. Brooks, who organized the Brooks Brokerage and Commission Co. Brooks' health became poor and he went to California. He wanted a bright man to look after his business, and offered the place to Dennis, the story goes. Dennis took charge. When Brooks wished to resume control of the business some months later, Dennis told him that would not be necessary.

Then there was trouble about the management, suits were filed, and in the midst of it Dennis decided to organize a grain investment company of his own.

This was in August, 1902. Associated with Dennis in the company when it commenced business were William Leftwich, a well-known St. Louis grain man; W. D. Mahaney, who came from Chicago, and Hector McRae, a Canadian.

Dennis was president, Leftwich manager, Mahaney secretary and McRae comptroller.

Orders from all parts of the country poured in on the company. The company did what it saw fit with the money it thus received. It bought corn or wheat, if it was necessary to keep up appearances, or for any other motive except to make money for the investor.

Money Lost on "Reinvested."

If the market went below the figure covered by the margin the investor would be told that his investment had been wiped out. That was easy.

But if the market advanced a different course was necessary.

The investor would then be told that his account had increased to a certain figure by the market's advance, but that his profits had been reinvested in the same staple at the higher figure reached, and that there was a further advance due.

If the advance came the same performance would be repeated until finally there was a decline and the company was in a position to say that all the investors' profits were lost, unless he wished to invest enough additional money to cover all the margins on his original and additional purchases.

Usually the investor would quit at this stage.

The investors who got money from the company were those who insisted on withdrawing their accounts after receiving notices of the reinvestments and before the decline come.

This system was operated with much success by the company. Its profits were large, though it is said to have really paid out a large amount of money monthly to investors.

Big Payments in the Spring.

Dennis is said to have been the entire corporation, as far as the profits were concerned, paying salaries to Leftwich, Mahaney and McRae. McRae was paid at the rate of $8000 a year. Leftwich is said to have received $800 a month.

About Jan. 1 Leftwich retired.

Then came the federal trial of Dennis, followed by his illness. He went to California in February, leaving Mahaney in control of the business. McRae remained as comptroller.

Mahaney conducted the affairs until June, when he turned affairs over to Harlan, who had all along been the company's attorney.

When Dennis returned to St. Louis in July, he relieved Harlan of the management of the enterprise.

Then postoffice inspectors examined the affairs of the company, interviewing Mahaney as well as Dennis and Harlan. McRae had quit the company at the same time Mahaney did.

ALL MEN YEARN FOR AN OPPORTUNITY.

And most men when they are given an opportunity make fools of themselves. The importance of knowing a good hing when yo usee it is evident to the man who realizes the wonderful opportunities that are presented to the readers of the Post-Dispatch Want Columns. Today's "Business Chances" and "Business For Sale" columns offer exceptional opportunities.

ACCUSED AS HORSE THIEF

Two Men Taken by the Police While Driving Supposed Property of a Citizen.

Oliver Ashmead and William Gregory were arrested at 5 o'clock last night at the corner of Mitchell and Forest avenues by the mounted police, charged with being horsethieves. They had in their possession a horse and buggy which is believed to belong to M. Schwartz of 3842 Flad avenue. His outfit was driven from in front of the Merchants' Exchange yesterday morning.

After they were arrested the police identified them as the men who drove away the horse and buggy belonging to Harry Berra of Edwards and Shaw streets, from in front of 917 Franklin avenue, Oct. 1. The horse and buggy they sold to John C. Ely of Allen and Sutton streets, St. Louis County, for $11.

Both horses and both buggies are in the possession of the police at the Mounted station.

DEAD DOG IN A CITY STREET.

Residents Complain of Neglect on the Part of City Officials.

Residents of New Manchester avenue are incensed at what they say is base neglect upon the part of city officials.

A dead dog has lain in front of the house at number 5321 since last Wednesday. They say they have notified the Health Department and the St. Louis Sanitary Co., but to no purpose.

A. O. U. W. Will Take Part.

The A. O. U. W. will participate in the parade and exercises in honor of the laying of the corner-stone of the Temple of Fraternity at the World's Fair, Oct. 24. Thomas Sanders was chosen marshal of the A. O. U. W. division and committees were appointed to make all necessary preparations.

Boys' Band Heard on Broadway.

Prof. Peter Schick's World's Fair Juvenile Band of 100 boys, ranging between 6 and 12 years in age, serenaded the Post-Dispatch yesterday afternoon. The band will give weekly concerts at the Odeon, commencing Sunday, Nov. 1.

CABRERA FOUND UNDER THE TABLE

President of Guatemala Sought Refuge When Electric Light Sizzled Suddenly.

HE DREADED ASSASSIN'S SHOTS

Little Republic Is Hard Up and There May Be International Complications.

Special Cable to the Post-Dispatch.

CITY OF MEXICO, Oct. 3.—Latest and most confidential advices from Guatemala state positively that the republic of Guatemala is on the verge of bankruptcy.

Manuel Hurtado, most prominent in his country's affairs, was interviewed by a Post-Dispatch correspondent today.

Senor Hurtado was very pessimistic about Guatemala. He seemed to fear the intervention of European powers to forcibly demand payment of debts that has been deferred only too long. Said Senor Hurtado, with earnestness:

Until now Guatemala has met all her obligations despite the many disasters which have overtaken the country. This because of the flourishing conditions consequent upon the abundant coffee crops.

The Destruction of Plantations the Cause.

"Since the destruction of the coffee plantations by the eruptions of Santa Maria volcano, these conditions have ceased, and while the savings of the nation have sustained the government's credit until now, there is nothing in sight to maintain it in the immediate future.

"Guatemala's great question is floating a loan to prevent a general financial collapse. The economic crisis is great, and the government has long since exhausted its resources in providing against industrial panic.

If enough money can be borrowed to satisfy the creditors nations until next year all difficulties will be over, but it is feared that the difficulties will prove too great.

"Guatemala is now maintaining an army of 6500 soldiers. President Cabrera is doing everything to improve the condition of the soldiers, which had been bad for some time, owing to the destruction of barracks by the earthquakes. The object of this large army in a time of peace is simply to relieve the country of the dangers arising from a powerful element of unemployed men.

"It is not believed that the army is to be used to intimidate the enemies of Cabrera or to put down a revolution that might be raised by them.

"But it is recognized by the President of Guatemala that the government of Salvador has constituted itself into the nucleus of a league in which the self-exiled enemies of Cabrera are attaching themselves, and that the object of this league is the conquest of Guatemala. Nothing is being left undone by President Cabrera in consequence to provide for the exterior and interior defense of the republic.

"Prices of the necessaries of life have increased in the most startling manner throughout Guatemala, and as a result the executive and the government have found it necessary to make special contributions for the assistance of the distressed. What has added to the seriousness of the situation is the suspension of work on the railroads, throwing many workingmen out of employment, when they can least afford to be idle."

Cabrera in Fear of Assassination.

At the same time it is learned from a German gentleman, who has arrived from Guatemala that conditions in the Central American republic are ripe for revolution.

When the revolutionary blow is struck it will be with great quickness and foreign countries will learn that a new government has been established before they are informed of the battles.

President Cabrera is in constant fear of assassination. He is never seeen in public excepting during the fiesta of Minerva, and is then strongly guarded. He lives the most of his time secluded in his palace. A short time ago he was received as an invited guest by the German club in the city of Guatemala, and on this occasion his great dread of assassination became plainly manifest.

"While seated at a table with several prominent Germans, Cabrera was startled by a sharp noise, which was afterward found to be due to the defective electric lights. Suddenly the lights went out with a loud sputter. When the room was again illuminated, Cabrera was found under the table.

MORMONS IN RUSSIA.

Founder Is Said to Have Got His Ideas in a Visit to Salt Lake City.

Special Cable to the Post-Dispatch.

(Copyright, 1903, by the Press Publishing Co.)

ST. PETERSBURG, Oct. 3.—A new sect of Russian Mormons, called Beresovski, has arisen and is making tremendous headway along the banks of the Volga. Their faith is very much like that of the American Mormons. They believe that Christ was a man, but as he had a holy life the divinity dwelt in him, and that the souls of good men are transformed at death into angels, while the souls of the wicked become beasts. They don't believe in the Bible, their apostle writing a revelation, in which work, he says, he was inspired by heaven.

The Beresovski say it is their duty to replenish the earth as fast as possible with true disciples, and that this will be best accomplished by polygamy.

The Russian priests say the sect originated in the teaching of a young Russian named Malkaroff, who had been in Salt Lake City, and that there is sort of loose relation growing up between the American Mormon Church and that on the Volga.

MELBA SAILS FOR U. S.

Says She Won't See Reporters Here, Because She Doesn't Need Them Any More.

Special Cable to the Post-Dispatch.

(Copyright, 1903, by the Press Publishing Co.)

LONDON, Oct. 3.—Mme. Melba, who left today for America, to sing in concert in the large cities, saw a correspondent of the Post-Dispatch for a few moments before sailing. She declares her intention of refusing to grant interviews to American reporters, saying:

"The newspaper people in America have an exaggerated sense of their importance. As far as I am concerned, I don't care a pin what they say about me. I consider myself out of reach of their criticism and won't need their assistance any longer.

"I consider it necessary to work as I did before I became famous. I study several hours every day, and every now and again go over to Paris to work with my old master."

ANCIENTS RAID RHODE ISLAND'S COMMISSARIAT

Terrific Clash Between London Artillerymen and Massachusetts Honorables on One Side and Light Infantry on Other, With Liquid Weapons.

NOT ONE SOLDIER FALTERED AND NOT ONE SURRENDERED

When the Blue Havana Smoke of Battle Cleared Away the Irresistible Invaders Admitted They Had Met Unconquerable Defenders.

ANCIENTS' COMMANDER COMING TO ST. LOUIS.

Special to the Post-Dispatch.

BOSTON, Oct. 3.—The Earl of Denbigh, commander of the Honorable and Ancient Artillery Company of London, popularly known as the "London Ancients," who are in Boston as the guests of the Boston Ancients, is planning a western trip with the Countess of Denbigh as soon as the festivities are over.

The London Ancients, accompanied by delegation of Boston Ancients, will visit Washington and other cities and then sail for home, but the Earl of Denbigh and Lady Denbigh have decided to stay in America until November.

Their western itinerary will include St. Louis, Kansas City, Denver, Salt Lake City and Mexico, where the earl has some interests.

As they made many friends in America on their last visit 20 years ago, they will be royally entertained all through the West.

By a Staff Correspondent of the New York World and St. Louis Post-Dispatch.

IN THE TRENCHES, BOSTON, Oct. 3.—The merry war was renewed today with added vigor.

Comestibles and potables were attacked with a fury that bodes ill for the future.

No commissariat in the world can withstand such fierce onslaughts.

The Honorable Artillery Company of Massachusetts, under a flag of truce, joined forces and invaded the Providence plantations, long known for the richness of their food and the excellence of their vintages.

Long will Britons and Americans remember the terrible battle of Crescent Park. For three interminable hours, the contest was waged, mercilessly and to a finish. Not one soldier faltered. Not one surrendered.

The strain was awful, but there were no dead or wounded.

Historians will never tire of praising the splendid defense made by the first light infantry of Rhode Island. With flying knife and fork, with roaring quart and booming magnum and petulant pocket pistol, they defended the good name of Americans as valiant trenchermen.

The low descending sun, sank in clouds of fragrant blue, the fragrant Havana smoke of battle. When this had cleared away somewhat, your correspondent carefully surveyed the field. The irresistible invaders had met unconquerable defenders.

It is mere justice to say that the battle was drawn.

But let the history of the great campaign be told in order.

Unwearied by yesterday's parade labors and ceaseless gustory contests, the honorables at reveille this morning, leaped from their downy couches in the earthworks at Young's and the Parker House.

They laid on their uniforms gaily and made them ready for the fray. Until late at night and early this morning, the clash of alimentary arms had resounded in Faneuil Hall, the cradle of American liberty, and armory of the Ancients.

Not in the least worn by the long and late heavy firing, the Honorables looked forward with zest to the expedition into Rhode Island. They had heard of the Quahog, the Squeteague and other delicacies for which that state is famous. They yearned for the fray.

Furbishing Up With Cocktails.

By cab, automobile and trolley, the unterrified Ancients hastened to their armory and furbished up their armor. Furbishing one's armor is an interesting act.

The digestive tract is polished with applications of Old Tom, Vermouth, Angostura, etc., compounded into a mixture called cocktails. With armor properly furbished, no warrior need feel alarmed at the attack of the fiercest foe.

But an armistice was suddenly declared. The Honorables and the Ancients presently joined forces before the forts at Young's and Parker's and marched to South Station, where a special train awaited them. Every street, every sidewalk, every house front on the way was jammed with cheering, applauding Bostonians.

Certain uniformed persons have spread the report that the Boston people are cold. Preposterous idea. The Honorables, who have been royally received in all parts of the world, say that never have they encountered such hospitality as this.

The 400 Ancients and the 164 Honorables fraternized during the one hour's journey to Providence. There was some good-natured dueling with tubular sidearms on the way, but nothing approaching a serious engagement. The wary soldiers were reserving their fire for the great battles.

At Providence the invaders found the Rhode Island First Light Infantry drawn up to receive them in battle array under command of Col. Harold Gross.

But the struggle was not yet to begin. Invaders and defenders alike paraded before Gov. Garvin of Rhode Island and Mayor Muller of Providence, who, with their staffs and many prominent citizens, reviewed the parade from the steps of the city hall.

Honorables Caught 30,000 Rhode Islanders.

At least 30,000 Rhode Islanders were closely packed around Exchange Square, a fine, deep broad plaza, an admirable parade ground.

The people cheered their own regiment some and the Ancients a great deal, but, as the honorables swung along with their brisk, jaunty step, their gay uniforms of red and blue and yellow, the crowd simply yelled.

The Englishmen enjoyed the tribute immensely. Battery A had welcomed them with twenty-one guns but the plaudits of the citizens up and down Weybosset street and Exchange square were even louder. Embarked on the steamer, Mount Hope the Honorables, the Ancients and the First Light Infantry sailed down the river to Crescent Park, every tug and steamer whistling joyous salute, every citizen afloat or ashore cheering and waving enthusiastically.

The sun from the blue zenith, sent down a genial benediction. Surely, men never had greater encouragement on their way to noble, alimentary battle.

At Crescent Park the warriors marched into an enormous pavilion, formerly occupied by the New England Crafts and Arts Association. In this great hall, decorated with British and American colors and much bunting, there were extended sixty-four long tables, all in fair white napery.

The delicious, appetizing characteristic aroma of the clambake was wafted upon the mellow autumn air. The grim warriors sniffed it, unbelted and made ready for the clash of arms.

Possibly Homer on one of his best days could have done justice to the battle that ensued. Any modern historian who tries to tell about it must be overwhelmed by the task. Yet here are a few facts that may faintly shadow forth what happened on this glorious field:

To begin with the menu was as follows: Champagne, clam brother, clam chowder, champagne, lettuce, radishes, sliced onions, sliced cucumbers, champagne, baked clams, drawn butter, champagne, champagne, broiled blue fish, maitre d' hotel, champagne; champagne, fried eels in crumbs, champagne; sweet potatoes, green corn; champagne, baked bockwurst, champagne; horseradish, German mustard; clam cakes, champagne, steamed lobster; champagne; brown bread, Vienna rolls; Indian pudding, watermelon, cafe noir, cigarettes, cigars.

Who shall say how many myriads of denizens of the deep fell in this awful fray?

26,000 Clams Among the Killed.

It is certain that 26,000 clams bit the seaweed, for there were 1260 warriors in the engagement.

Also 1000 eels wriggled their last wriggle in honor of the Ancients and to the glory of the Honorables. One thousand and five hundred blue fish went into the battle. They will never see the sea again. Fifteen hundred good, fat, honest lobsters will never get to the Tenderloin because of this ferocious fray.

When the battle got under full way the partisans clinked forks, clanked knives, rang plates, tinkled glasses, wagged beards and champed teeth most merrily. Now one side, now the other seemed to have the victory. No one cried for quarter. No one expected quarter, except, perhaps, the waiter.

A word as to the wine.

Behind a wooden partition near the field of battle stood an enormous tank or vat. This was packed full of chipped ice and rock salt hidden away in which were thousands and thousands of bottles of champagne.

Sturdy, burly warriors, wearing looks of grim determination and high thick rubber boots waded into this frozen sea and drew forth ammunition.

Wrenched were the wires, capsules creaked, corks popped, foam flew, bubbles burst by millions—O, but this was war at its best—glorious, glorious war.

Wine Consumption Beggars Estimation.

As for how many thousands of quarts were consumed this moist pen refuses to try to estimate. Twelve hundred and sixty warriors, all heroes of tried and approved mettle, sat down at the board. Who could think of figuring out the number of quarts without the aid of a table of logarithms.

In the height of the conflict Col. Gross of the Rhode Island First Light Infantry made a speech, so did Gov. L. F. C. Garvin of Rhode Island. The Earl of Denbigh and Desmond, commanding the Ancients, and Col. Sidney M. Hedges, commanding the Honorables, also made felicitous speeches.

Little by little, the din of battle died away. Where there had roared and rattled the crash of a thousand volleys, there was now only desultory firing. No more than 20 corks a minute popped. Peace began to brood over the field.

Be it noted that, in spite of the terrible execution done—for clams and champagne taken together are deadly—not one of the warriors wavered for one moment. All obeyed the word of command and withdrew from the field in good order.

There was not one casualty. With flags flying and bands playing and thousands of Providencians cheering, the Honorables and the Ancients returned to this city, where moist hostilities were immediately renewed, chiefly in skirmishes, outfalls and ambushments.

Tonight the Ancients are being entertained at a reception, soon to be followed by firing parties and cutting-out expeditions.

TERMINAL CO. TO PUT ST. LOUIS ON MAP

CONTINUED FROM PAGE 1.—PART 5.

son avenue to the south line of Scott avenue; thence westwardly along the south line of Scott avenue to a point about 138 feet east of Ewing avenue; thence southwardly along a property line about two hundred and eight (208) feet; thence westwardly along a property line to the east line of Ewing avenue; thence southwardly along the east line of Ewing avenue to a point 25 feet north of the prolongation of the north line of Atlantic street west of Ewing avenue; thence westwardly by a curved line across Ewing avenue and along and across Atlantic street to a point in the south line of Atlantic street 110 feet west of Ewing avenue; thence westwardly along the south line of Atlantic street to a point 100 feet east of Montrose avenue; thence by a curved line across Atlantic street and Montrose avenue to west line of Montrose avenue at the north line of Atlantic street; thence northwardly along the west line of Montrose avenue, across Scott avenue and Bernard street; thence westwardly along the south line of Adams street, across Cardinal avenue to the east line of Compton avenue; thence southwardly along the east line of Compton avenue, across Bernard street, Scott avenue, and Atlantic street to a point 50 feet south of Atlantic street as it formerly existed; thence westwardly across Compton avenue to a point 20 feet north of the north line of Atlantic street; thence westwardly along Atlantic street and 20 feet north of the south line thereof to a point 280 feet east of Rankin avenue; thence along and across Atlantic street; across Theresa avenue to the northeast corner of city block 2209; thence westwardly along the south line of Scott avenue to the east line of Ranken's fourth division; thence across Scott avenue and across Grand avenue under the bridge on said Grand avenue to the west line of Grand avenue; thence southwardly along the west line of Grand avenue, across Scott avenue to the point of beginning.

Protection From Coal Famine.

The Atlantic street yards, which will cover about 20 acres, will accommodate 1500 cars. In this manner St. Louis will be able to have on hand constantly a large coal supply.

Concerning this matter the report of the executive committee of the special terminal subcommittee of the Business Men's League, which took up the question of better freight terminals and a St. Louis bill of lading at the suggestion of the Post-Dispatch, called attention to the fact that St. Louis is almost entirely dependent for its coal supply on territory east of the river.

"Over 5,000,000 tons," says the committee, "came over the river in 1902 to meet the demands of the city of St. Louis. This means nearly 700 carloads, of 40,000 pounds each, for every day in the year. Free and uninterrupted movement is absolutely necessary to prevent a coal famine with its attendant hardships.

"Any interruption means a scarcity of coal, as present provisions permit of only a hand-to-mouth supply.

"The citizens of St. Louis have frequently witnessed great suffering and hardships, resulting from even a short interruption of the free movement of this necessary to life. Exorbitant prices have been paid to keep plants in operation and great distress occasioned by a reason of scarcity of coal.

"These hardships fall with greatest force on the poor of the city. The well-to-do, as a rule, lay in their supply of coal at the beginning of the winter, but those not so well situated are dependent almost on a daily supply for their wants. Every winter we have times when, owing to scarcity, the price of coal is greatly increased over its regular value, occasioning great suffering on those least able to bear it."

The City Council now has the loop bill under consideration, it having been referred just before the summer recess to the railroad committee, of which H. D. Davis is chairman. Mr. Davis states that the amended bill will be taken up immediately and also the Atlantic street and subway bills.

The legislators will be urged to insert a clause in all three bills providing that unless the Terminal Association and its constituent lines grant a St. Louis bill of lading the franchises will be invalidated.

In addition to the facilities mentioned above, the Terminal Association has projected a belt line extending from East Grand avenue and circling around the northwestern part of the city, forming a connection with the Wabash belt at Page avenue. It also has in course of construction an outer belt line lying all in St. Louis County.

These will afford an inlet to the World's Fair grounds for the Burlington and Missouri, Kansas & Texas railroads.

SUE ON $10,000,000 MORTGAGE

Shipbuilding Trust Bondholders to Foreclose on Union Iron Works.

SAN FRANCISCO, Cal., Oct. 3.—Suit was entered in the United States Circuit Court today by the United States Security & Trust Co. against the United States Shipbuilding Co. and James Smith, Jr., to foreclose a mortgage of $10,000,000. The Union Iron Works is the only asset of the Shipbuilding Trust on this coast.

The suit, which was filed at the written request of 25 per cent of the bondholders or mortgagees, calls for five per cent interest from Feb. 11 of the present year, as well as the principal. In the complaint filed, the trust company asks for a deficiency judgment in case the sale of the property does not satisfy the claims held by it against the shipbuilding company.

WOMAN SUFFERS FROM FALL.

Insecure Footing Throws Mrs. Augusta Kupke From Car.

Mrs. Augusta Kupke, 65 years old, is at her home, 6118 Colorado avenue, unconscious from concussion of the brain and internal injuries received in a peculiar manner.

In alighting from a Bellefontaine car on Michigan avenue, near Fillmore street, she stepped upon a stone, which turned under her, and she fell heavily. It is feared that her injuries will prove fatal.

Lineman Escapes Electrocution.

William Nicholson, a lineman who works at 2411 Elliott street, picked up a live wire while working at the top of a telephone pole at Chippewa and California avenues yesterday afternoon. When the electric fluid struck him his fingers straightened out and he fell 30 feet to the ground, breaking his right leg. He was taken to the City Hospital for treatment.

Left Baby on Steps, Then Ran.

After placing a one-day-old baby on the doorstep of the Emergency Hospital at 2208 Morgan street last night, a young woman hurried away, leaving no word as to whom the foundling belonged. Mrs. E. M. Flint, matron of the hospital, called to the woman, but received no response.

Woman Thrown From Car.

Mrs. H. C. Badger of 3060 Foster street was thrown from a Grand avenue car at 6 o'clock last night and injured. She received a sprained back and wrist and severe contusions.

PIUS ISSUES HIS FIRST ENCYCLICAL

It Is Entirely Religious in Tone and Commemorative of Pope Leo III.

ROME, Oct. 3.—The Osservatore Romano publishes tonight the text of an encyclical by Pope Pius X commemorating Leo XIII.

The encyclical, the first issued by Pope Pius, is entirely religious in tone. The most important and interesting part is as follows:

"We proclaim that we have not in the supreme pontificate any other program than to gather all things in Christ, so that Christ shall be all in all. There will not be lacking those who, measuring divine things by human laws, will try to discover what are the secret interests of our soul.

"We say to them that we do not wish to be and, with divine aid, shall not be, before human society other than the minister of God, of whose authority we are the depositary.

"The interest of God shall be our interests, for which we are determined to spend all our strength and life itself if it were asked in order that we may gather all things in Christ."

His Holiness recommends the education of the young, particularly by the clergy, and expresses the wish that Catholic societies may spread in the cities and through the country and give an example of Christian life. He declares that obedience to the laws and submission to the government is the duty of all citizens.

The encyclical closes thus:

"It is evident that the church instituted by Christ must enjoy full and entire independence."

For a Parish School Fund.

An elaborate festival will be given at the Jefferson Club Hall, Grand avenue and Pine street, for the benefit of the St. James parish school fund, Monday and Tuesday evenings. Dancing is announced for each evening.

MILLIONS POURED INTO LOCAL TRADE

Seventy-Seven New Factories Opened in St. Louis Since the First of the Year.

HEALTHY GROWTH SHOWN

Report Prepared for World's Fair Officials Reveals Notable Industrial Development.

NEW INDUSTRIES IN ST. LOUIS SINCE JAN. 1.

Total capital represented	$12,607,000
Number of companies	77
Average capital per company	163,714
Stock of largest company	1,000,000
Stock of smallest company	2,000

Since Jan. 1 77 new industries representing a total capital of $12,607,000 have been established in St. Louis, according to a report secured by the World's Fair management from a leading mercantile agency. A summary of the report was given out yesterday.

The officials regard this as an indication of the substantial commercial growth of St. Louis, resulting largely from the activity accompanying the Fair.

The list includes new concerns just organized, which have established their first factories in St. Louis, as well as old companies with headquarters in other cities which have established branches in St. Louis. In both cases, however, only factories operating in St. Louis have been considered. Stores, salesrooms or branch offices have not been considered. Each of the 77 companies has a plant here at which it is turning out a finished product.

The showing made by the report surpassed the expectations of all the Exposition officials, although many of them have given close attention to the growth of St. Louis business.

The list includes a wide variety of manufacturing establishments whose products range from the smallest novelties, such as toys and street vender's wares, to furniture, implements and heavy machinery.

Six of the concerns are capitalized at $1,000,000 each, three at $750,000, four at $500,000, two at $300,000 and three at $200,000. There are 31 in the list with a capital stock of less than $100,000, the smallest being $2000.

"The list has been carefully prepared for the information of the management," said Walter B. Stevens, secretary of the exposition company, last night, "and is a clear example of the healthy growth of St. Louis. The concerns are all substantial and are turning out a product which becomes a part of St. Louis commerce. In addition to those with capital stock given there are many not incorporated, which add to the business of the city."

Among the branch factories, concerns are represented which have headquarters in New York, Troy, N. Y.; Piqua, O.; Dubuque, Io.; Buffalo, N. Y.; Philadelphia, Pittsburg, Nashville, Tenn.; Omaha, Detroit and Elizabethtown, N. J.

FOUR YOUNG MEN ROB SALOON-KEEPER

Peter Judge Is Stood Against a Wall and the Armed Invaders Loot His Till, Taking $40.

Peter Judge, proprietor of a saloon at 2200 East Broadway, was robbed by four young men shortly after 11 o'clock last night.

Judge was standing in front of his place when the unmasked highwaymen, all described as being scarcely over 21, put four revolvers to his face and commanded him to enter the saloon. Inside they stood him against the wall and rifled the till. They secured $40.

Judge telephoned the police as soon as the quartet had left him and the district was placed under the closest watch.

LONE FISHERMAN IS SILENT

Everybody Else at Lemp's Park, Including "Spielers," Is Keeping Carnival Tumult Awhirl.

There is a lone fisherman on the little island in the lake at Lemp's Park, who has been silent during the entire first week's carnival festivities. He is a sawdust man, and that may expalin his silence amid the very general hilarity. But it does not explain the disappearance of a dozen bottles of beer that were on the island with him when the carnival opened. Now the beer is gone and the sawdust fisherman seems sober.

While the lone fisherman maintains silence, each evening the park has been thronged with merrymakers. Tin horns, little feather dusters and confetti have added to the merriment, while the shouts of the "spielers" in front of their shows and the megaphone announcements from all parts of the grounds encourage the crowd to fun-making.

Each sideshow is graphically described by the man conducting the free exhibition in front. He misses no feature. Whatever may be the private verdict after attending the show, the crowds never display disappointment, and every one apparently approves of every show on the ground.

For the Stadium, or big show, the announcement is not so glowing, but the performance is excellent. The Tidmula family, who arrived in the United States from Japan, seven weeks ago, are the features. Their exhibition of balancing, juggling and water-spinning is equal to anything of the kind ever shown.

Commencing today, more shows will be in place, more mercantile displays on the grounds and W. H. Hill, the man who makes his bed on a high wire and then apparently goes to sleep on his well-balanced couch, will be the new attraction for the free show. Hill is called "Dare Devil" Hill by those who have seen his act.

TEMPERANCE MASS MEETING.

Knights of Father Mathew Engaging Speakers for Odeon, Oct. 13.

At a meeting of the officers' association of the Knights of Father Mathew, held at the supreme headquarters, 1803 Locust street, last night, the first arrangements were made for what is expected to be the largest total abstinence meeting ever held in St. Louis.

The meeting will be held at the Odeon on the evening of Oct. 13, and it was stated that one of the most prominent St. Louis priests would be the orator of the occasion. Another meeting to be held Wednesday will name the speakers. The music program for the evening was placed in charge of Miss Mamie Gunn, organist at St. Bridget's Church.

Twenty-two of the 24 councils of the order in the city were represented at last night's meeting. The committee on arrangements is composed of R. W. Nolan, C. J. Phelan, J. E. Lyden, James J. Scannell and J. E. Riley.

A STARTLING DISCOVERY

A New Cure to Prolong Life

MADE FROM PAW PAW FRUIT

Stops All Waste by Feeding the Nerves

REVITALIZES THE BLOOD

Cures Indigestion and All Stomach Troubles.

An Eminent Actor Says Paw Paw Made a New Stomach for Him.

A GREAT TEST

To Be Made in St. Louis.

5,000

Bottles to Be Given Away From the Office of the Globe-Democrat

This Free Distribution Begins Monday Morning, October 5, at 9 O'Clock A. M.

To the Editor of the Post-Dispatch.

Having discovered a new remedy, which, I believe, will revolutionize the practice of medicine, I most earnestly ask that you assist me in its introduction by inducing the public to take advantage of my **free distribution of "Paw Paw" at the office of the Globe-Democrat, beginning Monday morning, Oct. 5.**

I want the public to know the truth—know it as I know it.

I believe there is a cure for every disease—I believe that human life can be prolonged—I believe that people should die only from old age, and I also believe and know that my Paw Paw remedy will not only relieve much suffering, but add many years to the average life.

In my opinion, dyspepsia and indigestion are the cause of most ailments. Indigestion means nervousness, sleeplessness, impure blood, catarrh, sluggish liver, kidney and heart affections. No person can be happy—no person can see the beauties of life and enjoy its pleasures—who suffers from any form of stomach trouble.

An eminent actor called my attention to the wonderful benefit he had derived from eating the Paw Paw fruit, telling me that it had made almost a new stomach for him. I began to experiment with this fruit and found it to be a most powerful aid to digestion.

I have taken the medicinal qualities of this fruit and combined it with other medicaments, and have made a preparation which is called "MUNYON'S PAW PAW."

I cannot recommend this remedy too highly for all forms of indigestion and nervousness. This remedy also acts wonderfully well on the liver, blood and kidneys, but I believe its greatest office is in its marvelous effect upon the stomach and nerves. It is really a nerve food and vitalizer.

It gives exhilaration without intoxication. It does what whisky nor beer cannot do. It relieves the nerve tension. It stimulates every fiber and puts into active force every tissue of the body. It lifts one into the altitude of hope and holds him there. It is a bridge that enables the weak and sickly to cross dangerous places. It feeds and nourishes the nerves so that the blood corpuscles will be constantly revitalized and the losses of the vital forces will be almost imperceptible. In other words, it will supply a sufficient quantity of life matter to take the place of the waste.

Instead of irritating the nerves and stomach, it soothes and strengthens them.

Almost every human being sometimes requires a stimulant, NOT AN ALCOHOLIC STIMULANT, not a stimulant that will buoy up for a moment and then cast down to lower depths of depression, but a stimulant that will give addtional strength and lasting force.

My Paw Paw aids the stomach to digest hearty foods and to make good, rich blood, which again in turn strengthens the nerves, vitalizing all the tissues, and soon produces muscle, tissue, bone.

It is my opinion that the clergymen of this country could do no greater service to the cause of temperance than to advocate the general use of my Paw Paw, for by its use drunkenness would be lessened and the morals and health of the community greatly improved.

A wife whose husband is addicted to drinking can do nothing better for herself or family than to get a bottle of this Paw Paw, and whenever her husband feels the need of a tonic give him a tablespoon of Paw Paw. She will find that he will soon lose all craving for strong drinks—that his appetite will soon become natural; that his nervousness and longing for excitements will disappear and he will be perfectly satisfied without alcoholic stimulants and harmful beverages.

I have so much confidence in this remedy that I propose distributing trial bottles free, from the leading newspaper offices throughout the country. I want everybody to try it, feeling confident that it will bring relief and happiness.

Trusting you will aid me in this investigation, I beg to remain,

Yours faithfully,

J. M. MUNYON.

Prof. Munyon has adopted the same method of introducing this remedy that has characterized the introduction of all his other remedies—by distributing free samples from the leading newspaper offices, and inviting the public to make a thorough test and then report the results through the columns of the newspapers.

We cheerfully open the columns of our paper to this investigation, and hope that every person suffering with any nerve or stomach trouble will give this remedy a careful test.

This Free Distribution begins Monday, Oct. 5, from the office of the Globe-Democrat, at 9 o'clock a. m.

HOW ROSE VALENTE ACHIEVED A FORTUNE

An Interesting Story of How a Young Woman Succeeded in Business—A Chance for Others to do so too.

A young lady of Medina, N. Y., has recently had an experience which has made her envied by all her friends. She is Miss Rose Valente, of 142 Center street. A reporter today asked her for the facts. She modestly refused to discuss the matter, and simply handed him the following letter which she wrote to a prominent educator and which fully explains her story:

MISS ROSE VALENTE.

"I write you this letter as a statement of my success after taking your instruction in bookkeeping and to inform you how pleased I am with the position you secured for me.

When I first wrote to you, I had no idea that bookkeeping could be learned so thoroughly and so easily by correspondence. My friends laughed at the idea, and I had always thought it necessary to attend a business college to learn bookkeeping, but such is positively not the case. I devoted from one-half hour to an hour to the study each evening, and in three weeks' time I had a much better knowledge of bookkeeping than the average student who attends a business college during the same period. I know this to be true because I questioned a young man who was taking a course in a first-class business college, and he did not begin to have the practical information I had.

As soon as I finished the course, I accepted a position that you gave me. I went to work with a great deal of nervousness. After the first day this passed away because I quickly found out that the practical hints which you taught me enabled me to take hold at once, and by the second week I had charge of a set of books which would stagger many experienced bookkeepers. The fact that my employer has raised my salary twice within the past three months is the best proof that my work has been satisfactory. I advise anyone who anticipates taking a course in bookkeeping, to take your course. It would be impossible for anyone to attend a business college and get the same attention that you give your students. I have learned that if one attends a business college, he is filled full of a lot of fancy theories that amount to nothing when he begins practical work. Your course covers the entire field. When I accepted this position I seemed to have just exactly the knowledge I required.

The advantage in taking a course by correspondence is that when you wish to refer to it, you always have it handy, while in taking a personal course you must depend upon memory. During the first few days, I was compelled to refer to the course. After I did this a few times, I had no trouble.

I enclose an express money order to pay my tuition. Your offer is certainly a fair one. I should like to know the business college that will allow its students to pay their tuition after the college places them in a position. They do not do this.

You must pardon me if I appear too enthusiastic, but several of my friends treated this matter as a joke when I decided to take it up, and the joke is now on them. Had I gone to a business college I would not be through yet, and would have spent a great deal. As it now stands, I have a nice position, and did not have to pay a cent for instruction until you placed me in a position.

Again thanking you for what you have done for me, I am very gratefully yours.

ROSE R. VALENTE."

Our free book, "How to Succeed in Business," started Miss Valente on the road to success. It tells you how you can learn bookkeeping and pay your tuition after we place you in a position. It tells you about the most wonderful system of accounting ever discovered. It contains information that, more than anything else, will help you succeed in life.

We have a limited number of these books that will be sent absolutely free to ambitious persons who sincerely desire to better their position and add to their income. Send us your name and address on a postal card today and receive the book by return post. Address Commercial Correspondence Schools, 854 Schools Bldg., Rochester, N. Y.

VILLAGE OF 400 HOUSES DESTROYED

Kobcharina, Occupied by Turks, Burned and Most of the Inhabitants Slain by Insurgents.

SALONICA, Oct. 3.—At the village of Kobcharina, inhabited by Turks, 400 houses are reported to have been burned, most of the inhabitants being killed by insurgents.

It is reported that a Turkish convoy was recently attacked in the Florida region, and that 80 of these soldiers were killed.

SOFIA, Bulgaria, Oct. 3.—Prince Ferdinand, accompanied by his mother and children, arrived here this morning. His coming at this time is regarded as tending to show that war is not expected.

It is reported that the government has decided to proclaim martial law in the district of Kostendil, which embraces the whole southwestern frontier of Bulgaria. This report lacks official confirmation, but if it is a fact it proves the government's sincerity in its effort to prevent Bulgarian bands from entering Macedonia, as almost all of the bands have crossed the frontier in this district.

Notwithstanding the evidences of improvement in the situation, it is certain that Turkish troops are massing on the Bulgarian frontier, especially in Adrianople and this fact is causing some uneasiness as it is feared that the soldiers may invade Bulgarian territory, which would result in conflicts.

Heavy Reduction in Wages.

PHILADELPHIA, Oct. 3.—Contrary to expectations, the Pencoyd Iron Works did not shut down today. A notice posted in the steel mill, however, stated that on Oct. 5 wages would be reduced from 10 to 20 per cent.

Marconi Sails for England.

NEW YORK, Oct. 3.—William Marconi, inventor, was a passenger on the Lucania, sailing today for Liverpool. On the way across, Mr. Marconi will make a practical test of several improvements to his older wireless apparatus in use on the Lucania.

FOLK'S SPEECH WAS ANTICIPATED

(CONTINUED FROM PAGE ONE.)

ter will be fully indicated at St. Joseph, Oct. 24. Until then I do not think it proper for me to discuss it.

"Mr. McLeod is a friend of mine, but what he does is of his own accord."

Nelson W. McLeod was interviewed at his residence, 5267 Washington avenue, last night on his return from the Glen Echo Club, on his letter to country editors:

"Are you Mr. Folk's campaign manager?" Mr. McLeod was asked.

"In no official sense. That is to say, I have not been asked to manage a campaign by Mr. Folk," was the reply.

"What is the nature of the work you are doing?"

Letter Sent as a Feeler.

"Finding out the feeling in the state for or against Mr. Folk. You see, it came about in this manner.

"A number of business men in St. Louis who admire Mr. Folk's principles and Mr. Folk's policy met one evening and decided that he was a man who would give the state a decent administration as governor. The feeling of admiration for his conduct of affairs as circuit attorney was unanimous, and the question arose whether this was general. It was decided to put it to a test. The question then arose, 'Who will do the work?' I was asked to undertake it. I am not a politician, but at last I consented to do what I could.

"The letter published in the Post-Dispatch today was only intended as a feeler. It was for the purpose of gathering information.

Says Folk Was Not Consulted.

"What conclusions did you arrive at from the replies you received in response to the letter?"

"The letter tells the story. Letters from the editors of the machine papers concede that 90 per cent of the rock-ribbed Democrats of Missouri are for Folk."

"What was the nature of this committee or club or association which you represent in the letter?"

"Purely independent. It is not a political organization, except as any party of citizens desiring honest administration in the state meeting and expressing their wishes could be called a political body. These gentlemen, as I have said, are all business and professional men, and they admire Mr. Folk's policy. That is all."

"Who pays the expenses of the office or headquarters from which these letters were sent out?"

"The expense is paid by subscriptions from the gentlemen I have mentioned."

"Was Mr. Folk consulted on this matter? Did he know that this letter was to be sent out?"

"He was not consulted. It was an independent movement. I consider myself a free agent politically and otherwise. My acquaintance with Mr. Folk is very slight. I did not consult him on anything I have done in the matter."

"Did Mr. Folk see this letter before it went out?"

"I did not show it to him. He may have seen it. I did not write it with a view to submitting it to him."

"But suppose it ran contrary to his views?"

"Well, as to that, I did not consult him, but if he intimated to me that I was interfering in his personal affairs I should cease, as any gentleman would. All I can say is that this was a perfectly independent movement, and Mr. Folk was not brought into it personally in any way."

In conclusion Mr. McLeod said he would think the entire matter over and give out a written statement later in the evening.

Folk's Opinion Not Made Known.

Subsequently Mr. McLeod saw Mr. Folk and they discussed the letter as it appeared in the light of publicity.

When Mr. McLeod was seen later he had changed his mind about giving out a written statement, which he promised earlier in the evening.

He said he believed that what he had already said would suffice. Asked if Mr. Folk had approved of the letter, he said that their discussion had not been along the line of Mr. Folk's opinion of the letter, that he had neither approved nor disapproved of it.

Mr. Hawes Says It Is All Very Amusing.

Harry B. Hawes, discussing the McLeod letter with a party of friends at the Jefferson Club last night, professed finding much humor in it. He said:

"It certainly is amusing. Asked if repudiating of his campaign manager by Mr. Folk.

"It places Mr. Folk and Mr. McLeod on the horns of a dilemma. Either Mr. Folk will have to get a new manager or Mr. McLeod will have to groom a new candidate.

"Now, it seems to me that Mr. McLeod is too valuable a man to be repudiated. A manager who, a year in advance of the election, can so accurately forecast the result and can hold in his possession 90 per cent of the Democratic vote for his candidate is too imporatnt an asset to be repudiated. In fact, such a man would be regarded by me in such a light.

"Mr. McLeod as a poltical manager seems to be of such value that, if he is not appreciated by Mr. Folk, I may get him later on to be my manager when I make my campaign.

"Now I have been abused liberally for claiming that my friends in St. Louis would support me should I enter the race. For this reason I think it is really kind of Mr. McLeod to concede to me and the rest of the aspirants the remaining 10 per cent of the Democratic voters of St. Louis and the rest of Missouri, since Mr. Folk has the other 90 per cent."

The reference in the McLeod letter to Senator Cockrell's being elected chiefly by Republican votes seemed to appeal irresistibly to Mr. Hawes. He repeated several times: "I wonder what the senator will say when he reads that! I wish I could see his face when he reads that!"

"It is perhaps apropos that assertion of Mr. McLeod's to call attention to the fact that Senator Cockrell was not elected by popular vote, but by the votes of the members of the legislature.

"This McLeod letter announcing Mr. Folk's candidacy contains the first aspersion ever made on Bill Reed's honesty.

"Reed has been in politics many years and has fought some hard battles in Kansas City. He has been assailed bitterly by the Republican organs of Kansas City, yet none of them ever cast the slightest imputation on his honesty."

RHODE ISLAND IS LIBERAL

Its Five Counties Pay $3820 Each for World's Fair Exhibit.

Rhode Island, which has only five counties, has completed arrangements for erecting a $19,000 building on the World's Fair grounds. The cost to each county is $3820, making them the most liberal county exhibitors in the United States. The contract which has been closed requires that the building be inclosed by Dec. 1, and completed by Feb. 1, next.

The state, whose four boundaries may be seen from its capitol dome, is also to spend $3800 for an agricultural exhibit, which Commissioner G. N. Kingsbury says will be one of the features of the Fair.

Newport, famous as the summer home of fashion, is preparing an independent municipal exhibit, according to Mr. Kingsbury.

"So the Duke of Roxburghe is to marry an American?"

"Yes. Like carrying coals to Newcastle, isn't it?"

"Eh?"

"Why, rocks to Roxburghe, you know."

Detroit Free Press.

CENTRAL ST. LOUIS BUSINESS PROPERTY IN DEMAND FOR INVESTMENT

NEW NINETEEN STORY BUILDING ON OLIVE ST.

Syndicate Is Contemplating the Lease of Northeast Twelfth Street Corner, but Has Other Good Locations West of Broadway in View.

BUCKINGHAM HOTEL PLAN REVIVED ON LESSER SCALE

Sale of Pius Hospital to City, Which Secured Lease Some Time Ago, Is One of the Largest Realty Transactions of an Active Week.

Plans have been completed for a 19-story office building, to be erected on a site to be selected in the business district at a cost of $1,500,000.

The new building is projected by a syndicate composed entirely of eastern capitalists, and negotiations are pending with W. W. Culver, the millionaire real estate owner, for a 99-year lease of the northeast corner of Twelfth and Olive streets.

Mr. Culver, in confirming the report last night, stated that the plans had been completed and the money raised for the construction of the building, and that if it were not placed on his property it would be on some other site in the business center, west of Broadway between Washington avenue and Pine street.

Mr. Culver's property has a frontage of 125 feet on Olive street by 100 feet on Twelfth street, and with the adjoining 25 feet on Twelfth street, which are also involved, is especially adapted to the architectural requirements of the proposed improvement.

The structure, according to Mr. Culver, will be constructed entirely of steel and granite, being of most attractive and imposing design. A feature of the exterior will be a dome, similar in architectural design, to the dome on the building of the New York World.

Mr. Culver, it is reported, desires to lease his property on a valuation of $5000 per foot for the Olive street frontage and the price offered by the syndicate is under that figure. The property is immediately available, being occupied by monthly tenants.

The syndicate is also said to have under consideration the southwest corner of Twelfth and Locust streets, controlled by the Culver Realty Co.

Sales in realty the past week were confined to no particular section, but were of a diversified character, embracing minor holdings throughout the city.

Barring the sale of the property of the Franciscan order, at Nineteenth and O'Fallon streets, by Papin & Tontrup, for $50,000, and that of the southwest corner of Twentieth and Pine streets, 50x109 feet, by Edward W. Greer of the Greer-Anderson Realty Co., to David N. O'Neil, president of the O'Neil Lumber Co., for $30,000, the business was devoid of notable sales. The deal at Nineteenth and O'Fallon strets had already been discounted and was only of passing interest, the city having leased the property as a hosptial six months ago with the privilege of its purchase at the foregoing price within that time.

The general comment is that Mr. O'Neil has made a very shrewd purchase at Twentieth and Pine streets.

Pine and Chestnut streets have been the center of much quiet trading during the past six months. The concensus of opinion among the investors is that these thoroughfares are the natural outlet for the overflow from the congested retail centers and involve unusual speculative advantages. Indeed, the demand for property in the central business district has been marked during the past ten days, and the indications are that it will only be a matter of a short time when the center of speculative buying will have shifted back to this area.

A notable event of the week was the consummation of the deal by Joseph A. Duffy & Co., providing for the erection of the new seven-story Buckingham Hotel at the northeast corner of King's highway and West Pine boulevard at a cost of $500,000. The project had been regarded as dead, but like Banquo's ghost, it would not down. And now the news of its resuscitation comes as a surprise in real estate circles. The plans originally called for a 12-story structure at an outlay of $1,200,000, but so large a sum was not forthcoming, and the project was exploited on a more modest scale with better success.

Its construction will be such that it may be converted into an apartment house after the Fair. The hotel will be built under the direct supervision of Joseph A. Duffy & Co., which has financed the enterprise, placing first mortgage bonds with a syndicate which will carry the paper until the completion of the building.

C. H. McMillan, secretary of the Mercantile Trust Co., who, by reason of his close identity with the realty department of the trust company, is thoroughly conversant with the local real estate situation, stated yesterday that while there had been a very satisfactory business during he past two months in medium priced property, there had been little movement in heavy investment property. This he attributes to the unsatisfactory condition of the stock market and unsettled financial situation. He expressed the positive conviction that the realty business this fall and winter would be characterized by a healthier demand for the better grades of St. Louis property.

"The sad experiences in the stock market," he said, "will turn capital towards real estate as the safest form of investment."

Other officers of the Mercantile Trust Co. take a most favorable view of the realty market, owing to the growing population and rapid extension of the city's business.

Trade Increases by 20 Per Cent.

The following is a comparative statement of the transfers of 1902 to October, and those of 1903, to October.

1902. Month.	No. of Transfers.	Value of Transfers.
January	672	$8,224,670
February	696	4,361,141
March	697	3,045,018
April	863	2,817,326
May	922	4,162,860
June	849	3,002,286
July	946	3,693,496
August	719	3,572,472
September	812	2,008,218
	7176	$34,887,487
1903. Month.	No. of Transfers.	Value of Transfers.
January	713	$4,743,432
February	602	4,045,913
March	897	7,205,693
April	900	5,029,630
May	863	6,209,193
June	1119	4,296,684
July	841	4,815,949
August	698	2,453,833
September	837	2,765,185
	7475	$41,565,512

On Tuesday, Oct. 6, Lincoln Trust Co., as trustee, will sell on the floor of the exchange, 25x268½ feet on the south side of Easton, between Deer and Marcus, in city block 3775. There are two other sales advertised to take place on the floor of the exchange.

Importance of Hamilton Avenue.

Bids are now being taken for a structure towering in height and architecturally a feature at the new Hamilton avenue entrance to the World's Fair. This entrance, midway between the east and west entrances on the north line, will be a great convenience, admitting transit company passengers to the Fair at the middle of the Pike, directly opposite the million-dollar Palias du Costume and the Creation.

Hamilton avenue now assumes great importance as a crosstown street, extenling from Easton avenue to the World's Fair. This new main artery of travel will serve all the northern part of the city with a direct route, by transferring at Easton avenue, to the Exposition grounds. The county cars on Page avenue, accommodating Hillside and Hazel Hill, will also use the Hamilton avenue tracks, as will the Page avenue cars starting on Washington avenue. Interest accordingly has been attracted to the western part of Cabanne and Hamilton place.

A. W. Morris recently sold 1000 feet in Hamilton place, which he purchased several years ago through Fisher & Co., at a clean profit of $15 a foot. Mr. Morris is an East Side stock broker, who, by his judicious investments, has made a fortune in the St. Louis realty market.

Real estate men say it will be only a short time until Hamilton avenue and Cabanne place will be entirely out of the market.

The new belt line, meeting the Wabash tracks at Page avenue, is rapidly being equipped to handle both freight and passenger business. The Wabash Company announced last week that its Pastime Club property would at once be put in shape for use. This will include the installation of tracks, which will connect two blocks north with the belt line switches and with lines leading east and west to the outer belt line. There will be a passenger station at the new Page avenue junction, where it is more than probable the Terminal's proposed St. Louis freight receiving house will be placed. Within the next few months this section is destined to undergo many changes.

Greer-Anderson Realty Co. report a new hotel enterprise nearing completion. One hundred and fifty feet of ground fronting on King's highway has been secured and the plans for a magnificent permanent brick structure of 200 rooms will be finished and ready for the incorporators' approval shortly. Mrs. R. C. Greer, who is one of the incorporators stated that full details would be given when the plans are finished.

Mrs. Campbell Shaw Buys Woodlawn Home.

The real estate department of the Germania Trust Co. closed the sale of the Woodlawn residence of Mrs. Campbll Shaw, located on the south- dence of Mrs. Campbell Shaw, located on the south- a nine-room, shingle-covered modern dwelling, with lot 100x150, to Mr. Robert Breck for $3125.

Also a vacant lot on the south side of Maple avenue, between Union and Belt, 50x140, for Max Koehler to F. X. Hackman, for $75 per foot.

The Germania Trust Co. also report having made a number of unusually attractive real estate loans in the past few days.

FISHER & CO.

Fisher & Co.'s sales are six in number and aggregate $29,000, as follows:

3700 Delmar boulevard, between Grand and Spring avenues, a modern 14-room dwelling, four rooms, butler's pantry and kitchen on first floor, five bedrooms, bath, line nclosets, etc., on second floor and three bedrooms, bath and cedar closets on third floor; finished throughout in hardwood; lot 50x150; from Frank R. Tobin to William Eichenseer, for $14,000, who purchased as an investment.

Also 2317 Olive street, three-story 10-room brick dwelling with lot 20x107, from Emil Karst, administrator of the estate of Adele C. Pinaud to John C. Hendricks, for $6510, who purchased as an investment.

Fisher & Co. also sold 3716 Evans avenue, two-story nine-room brick dwelling, arranged in flats of four and five rooms, with lot 25x118, renting for $40 per month, from Mrs. Virginia P. Lamereaux to Darius M. Magann, for $3500, who purchased as an investment.

Also 4051 Fairfax avenue, two-story six-room brick house, with lot 35x74, from James R. Williams, sold to Theo Freiberg for $2000, who purchased for a home.

Also Page boulevard, southwest corner Emmett avenue, Watson Fruit Hill subdivision, vacant lot fronting 60 feet on Page boulevard by depth of 165 feet on Emmett avenue, from Mmes. Annie Kane and Jennie Simpson to Mrs. Margaret E. Sullivan for $1000. Mrs. Sullivan will improve this lot with two-story eight-room frame dwelling.

Fisher & Co. also sold 3955 Fairfax avenue, two-story six-room frame dwelling, with lot 25x74, property of Andrew R. Smith, sold to Ben Silverburg for $1600, who purchased as an investment.

HENRY HIEMENZ REALTY CO.

The Henry Hiemenz Realty Co. has closed the sale to the state of Missouri of a site for the Missouri School for the Blind for $28,000.

The property has a frontage on Magnolia avenue of 465 feet, extending north 358 feet to an alley, just west of and opposite the tract owned by the Memorial Home.

It overlooks one of the most charming portions of Tower Grove Park, and in its selection the state has secured a most admirable location.

The property belonged to Mrs. Emma C. Copelin, daughter of the late John J. Roe, who was represented by Mr. James T. Sands her attorney. The consideration was $28,000.

At the last session of the legislature $30,000 was appropriated for this purpose.

The commissioners appointed by Gov. Dockery to select the site were James G. Jones and John F. Shapley of St. Louis and J. K. Pool of Centralia.

MARTIN S. BRENNAN.

Martin S. Brennan sold on behalf of Mrs. Thomas O'Reilly, the north half of city block 1446, being portion of the old O'Reilly farm, opposite the main entrance of Tower Grove Park on the east line of Grand avenue, and the south line of Halladay avenue, through to Arkansas avenue, to the Aiple-Hemmelmann Realty Co., for $25,000.

The purchaser will improve the site with 16 houses, similar to those erected by them on the north line of Halladay avenue.

AIPLE & HEMMELMANN.

Aiple & Hemmelmann Real Estate Co., report the following sales for the past week.

Lot 50x125, north side of Flad avenue, 200 feet west of Spring avenue, from Nellie J. Ganney to Annie P. and Ela M. Logue, for $2250.

No. 3517 North Taylor avenue, one-story slate roof cottage of six rooms, with bath, furnace and all modern conveniences. Lot 28x120. From Wilson H. Stites to Paul M. Becker, for $3000.

No. 3446 Halliday avenue, a beautiful red brick Queen Anne residence, of nine rooms of exquisite finish in oak, cherry, birdseye maple, birch, white enamel and sycamore, including all the most modern conveniences, many novelties not found in other houses and an instantaneous hot-water heater; lot 33.10x125, to H. G. Althen, for $7500.

This is one of the seven houses on Haliday avenue east of Arkansas avenue, sold by the Aiple & Hemmelmann Real Estate Co.

No. 4739 Easton avenue; a two-story brick store and two flats or three rooms each above; lot 57x205, from Mary Keane, represented by William Keane, to W. R. Green, for $4500 cash. Bought for an investment.

No. 4125 Russell avenue, a two-story Queen Anne residence, slate roof of seven rooms and attic, with all conveniences; lot 33.4x125. From J. A. Tiemeyer to George W. Miller, for $4750. Bought for a home.

No. 3413 La Salle street, a two-story brick of eight rooms for two families, renting for $350 per year; lot 25x140. From Charles H. Fischer to Douglas Kirkwood, for $2800, who bought for an investment.

No. 2712-14-16-18 Bismarck street; two double two-story dwellings for eight families; lot 100x145. From a client to G. Brueckmann, for $5000.

MERCANTILE TRUST CO.

The Mercantile Trust Co. reports that the past week has shown no activity in the way of larger investments, but the demand on the part of small investors and those desiring homes has been very satisfactory, which this company regards as a favorable indication, as a healthy demand for homes on the part of the masses is favorable from the real estate point of view.

The transactions of this company for the week include the following:

No. 1375 Arlington avenue, a two-story brick building containing 11 rooms, arranged into two flats, occupying 25x125 feet, for Hay & Stewart for $4700 to Charles C. Jacobs, who bought for an investment.

Also 6107 Plymouth avenue, a two-story eight-room brick house with all conveniences, occupying lot 27.6x157 feet, for a client of Cornet & Zeibig for $2750, the purchaser being William V. Williams of Texas.

The Mercantile Trust Co. also report having sold one-half block of manufacturing property in the western portion of St. Louis, deeds for which will be passed during the week.

Also 3638 Cook avenue, a two-story eight-room brick house, occupying lot 25x150 feet, located a short distance west of Grand avenue, for J. C. Achterman of New York for $4700 cash, to Adolph Schenck, who bought for a home.

Also 2608 Cass avenue, a two-story brick store-room with five rooms above; also two-story four-room brick house in the rear, 2607 Sheridan avenue; the improvements together occupying lot 25x100 feet, running from Cass to Sheridan avenue. The property rents for $360 per annum. It was sold for P. Jackman for $2750 to Thomas L. Taffe, who bought for an investment.

Also two-story brick stable facing Bell avenue in the rear of Vandeventer place, occupying lot 44x147 feet. Lot running through to Windsor place. For Mrs. D. D. Walger for $4100 cash to W. H. Taylor, who bought for an investment.

Also lot in Temple place, between Ridge and Minerva avenues, fronting 25 feet on the east side of Temple place by a depth of 125 feet, for Morse Fox for $21 per front foot, to Charles Pipe, who will erect a modern house on the lot.

Also lot on Temple place, 25x125 feet, adjoining on the south the lot last above described, for the same grantor, to Charles T. Tucker, for $21 per foot.

Also lot on Flad avenue, between Clem and Thurman avenues, in Tyler place, fronting 50 feet on the south side of Flad avenue, by a depth of 128 feet, for the account of James J. Durney of Brooklyn, N. Y., at $25 per foot, cash, to Frederick C. Euler, who will improve.

Also No. 4420 St. Louis avenue, a neat brick cottage of five rooms, occupying lot 25x150 feet, for J. B. Nash estate, for $1600, to John Brennan, who bought for a home.

Also lot at the southwest corner of Hamilton and Garfield avenues, in Mount Auburn, fronting 50 feet on the south side of Garfield avenue, by a depth of 120 feet on Hamilton. Sold for the account of Mrs. Ossie Ola Rollins for $730. This is a business corner and was purchased by Judge M. Gilson as an investment.

Also lot on St. Louis avenue, between Marcus and Euclid avenues, fronting 30 feet on the south side of St. Louis avenue, by a depth of 145 feet, for James M. Lozier, for $540, to Walter Maddox, who bought with a view of improving.

NICHOLLS-RITTER.

The Nicholls-Ritter Realty and Financial Co. have experienced another very active week. They sold as follows:

For account of the Fair Building Co. to M. H. Waters, the new 10-room rough rock front dwelling 5595 Chamberlain avenue, with lot 60x158 feet, being the northeast corner of Chamberlain and Clara avenues, for $9000. This is one of the new houses just completed by the Fair Building Co., Wm. Hambley, president, and bought by Mr. Waters for investment, he intending to rent the house. The location is one of the best in the West End, being on high ground, and the house is handsomely finished inside, hardwood floors on lower floor, hot-water heat, latest modern plumbing, and makes a very beautiful home.

For account of A. N. Craig another house on Kennerly avenue, west of Vandeventer, being 3961 Kennerly avenue, to Mrs. Eva Higgins for $2500. This is a six-room brick, with lot 25x100 feet. It was bought by Mrs. Higgins for a home.

They also sold for Mrs. Kate White the lovely 12-room house with lot 35x165 feet, 4246 McPherson avenue, to Mrs. Mary R. Jamison, for $10,-250. This has for several years been the home of Mrs. White, to whom Nicolls-Ritter Realty and Financial Co. sold the property and it has now been sold for Mrs. White to Mrs. Jamison, who will occupy it as her home.

They report that A. K. Humphrey is building five new houses on McPherson avenue, corner of Walton, which will be the same as those lately sold by Nicolls-Ritter Realty and Financial Co. These new houses will be nine rooms, detached, and will be finely finished throughout.

LOVE & SONS.

Love & Sons report sales as below:

They sold house No. 7373 Elm avenue, in Maplewood, consisting of 7 rooms, stock brick, all modern, on lot 50x150 feet; sold for $3100 cash, from Davidson Bros. Improvement Co., to Mrs. Annie Ragland.

Also the frame church at southwest corner of Lanham and Hewett avenues, on lot 52x125 feet; sold for $1000 cash from the church to Mrs. J. M. Mobley.

GREER-ANDERSON REALTY CO.

D. F. Addington and E. W. Greer, representing the Greer-Anderson Realty Co., closed a deal for Mr. James E. Clark, selling his four-story substantial brick building on the southeast corner of Twentieth and Pine streets, occupied for so many years by the Green & Clark Cider Co. This corner is in close proximity to the Union Station and is one of the old landmarks of the city. In the cellar of the building still flows the famous Camp Spring, with which so many old citizens are familiar. Mr. David O'Neill, vice-president of the O'Neill Lumber Co., paid $30,000 for the corner, and his agents have in view a first-class tenant, who will probably lease the property for a number of years. Improvements to the building will commence at once.

FRANK J. DOUGHERTY

Reports the sale of 3947 Kennerly avenue, from Mr. E. J. Weil to Mr. Joseph A. L. Gilchrist, for $2500; this is a six-room modern brick house. Mr. Gilchrist bought for a home.

Also the sale of 4407 Lafayette avenue, from Mr. Thomas O. Pugh to Mr. H. Mankin, for $2600. This is the first of the new houses sold in this subdivision of which Mr. M. H. Hynson and Mr. Dougherty are agents. It will not be ready for occupancy for two weeks. As the demand for small houses are so great Mr. Mankin decided to take time by the forelock, buying from the plans.

SALES OF KOLLAS & BRINKOP.

No. 3225 Dakota street, a one-story four-room brick house, with lot 50x125, from John and Mary Trefney to Margaret Washausen, for $2300, who bought for a home.

No. 3438 Holliday avenue, a two-story modern nine-room brick dwelling, furnace, hot and cold bath, all modern conveniences, to W. L. and Sarah Pomeroy for $7500.

Lot 40x125 just east of 3438 Holliday avenue, from Connecticut Mutual Life Insurance Co. to W. L. Pomeroy, for $1000.

Lot (50,10x87), being the southeast corner of Second and Louisa streets, from estate of Martha A. McKnight to Henry Jacobs, for $1550.

Lot 30x125, being the northeast corner of Keokuk and Minnesota avenues, from Hennie M. Kintcheloe to Christian Brinkop, for $500.

A lot in Bittner's subdivision, fronting 30 feet on the north side of Thrush avenue, between Broadway and city conduit, from Frank D. Bittner to Fred Freinhagen, for $15 per foot.

This firm has sold 23 lots in this subdivision besides a four-acre tract in the last eighteen months. Eleven new houses and a hotel have also been erected on this property.

F. E. NIESEN.

F. E. Niesen reports the following sales:

No. 4208 Connecticut street, a five-room brick cottage on lot 25x125, from James T. Brennan to John F. Maurer, for $2600.

No. 4149 Wyoming street, a three-room brick house, with large basement, on lot 25x125, from John Hartmann to D. F. McClay, for $1750.

No. 4331 Hartford street, a four-room brick cottage, with pantry, bath and closets, on lot 25x145, from George D. Price to Frank C. Hitchcock, for $2500.

Nos. 813-15 Manchester avenue, property known as the Rock Springs Mill, from Charles Class to John R. Harkins, for $5000.

A lot fronting 25 feet on south side of Nashville avenue, running through to Wade avenue, just west of Tamm avenue, from F. Stiel to Mrs. Celia Morey, for $20 per foot. Mrs. Morey will improve with a nice home.

A lot 25x124 feet on north side of Connecticut street, between Bent and Oak Hill avenues, from Proetz estate to John Kastler, for $17 per foot.

A lot 50x125 on the south side of Juniata street, between Oak Hill avenue and Morganford road, for $18 per foot, from George C. Wright to Frank Sommers.

JOHN L. McDOWALL.

John L. McDowall reports having closed sales and passed the deeds to properties last week aggregating a total amount of $50,750.

Sold the large three-story brick building located at the corner of Old Manchester road and Magnolia avenue, containing business stores on the ground floor, entertainment hall on the second floor and roof garden. The property was owned by the Columbia Real Estate and Building Co. and sold to J. W. Hannauer, agent, for $8000.

John L. McDowall has sold the above building three times during the past 18 months.

Also sold 4954 Forest Park boulevard, containing 11 rooms, handsome Colonial three-story brick residence, built of buff brick and cut-stone; it is finished throughout with the finest woods, quartered-oak, bird's-eye maple and mahogany, beautiful mantels, and the house is heated by hot water; lot 50x150. The property was owned by Patrick R. Conroy, who was represented by Mr. Henry Weissells of the F. H. & C. B. Gerhart Real Estate Co., and sold to Mr. Frederick D. Gardner, president of the St. Louis Coffin Co., for $17,500. Mr. Gardner will occupy the residence as his home early in November.

Also sold 4003 West Pine boulevard, a modern 10-room cut-stone residence, on lot 33x213, from Frank H. Williams to a client of Henry R. Weissells, who purchased for an investment at $10,000.

Also sold 3536 Victor street in Roe Hampton subdivision in Compton Heights, a beautiful nine-room brick residence, finished in hardwoods and heated by hot water; lot 40x135; from Frank R. Rosemann to George W. Lubke, Jr., who purchased same for a home for $9000.

Also sold 117-119 Market street, two three-story substantial brick buildings, renting for $840 per annum, from Charles M. Cherry to Michael Sheridan for $6250, all cash.

John L. McDowall has under contract a number of other sales.

F. H. & C. B. GERHART

The F. H. and C. B. Gerhart Real Estate Co. report a splendid week's business in the sale of high-class West End homes.

The sales made are as follows:

Sold to Mr. Frederick D. Gardner, who was represented by Mr. John L. McDowell, the handsome Conroy residence, 4954 Forest Park boulevard, with lot 50x150 feet, for Mr. Patrick E. Conroy, the well-known Olive street piano dealer, for $17,500 cash. Mr. Gardner will occupy his new home Nov. 1.

Also sold for Mr. Sigmund J. Lang the modern 10-room Queen Anne dwelling, 4416 West Belle place, with lot 32x135 feet, for $7000 cash, to Mr. Guy A. Arbogast, who purchased the same for a home.

Also sold for Corinne B. Glouben and Marie E. Benoist of Los Angeles, Cal., the modern 10-room Queen Anne residence, 4442 Lindell boulevard, with lot 40x213 feet, to Mr. Hanford Crawford, vice-president of Scruggs, Vandervoort & Barney Dry Goods Co., for the sum of $18,250 cash. Mr. Crawford will make extensive improvements on the property, and will occupy the premises as a home about Nov. 1.

Also sold for the account of Mr. Frank H. Williams, acting as joint agents with John L. McDowell, the modern 10-room rock front residence, 4003 West Pine boulevard, with lot 33x213 feet, to P. and D. Conroy, for $10,000.

GEORGE J. WANSTRATH.

Geo. J. Wanstrath reports another week of good business, having sold for Mr. Henry Lueke his fine piece of tenement property, 1418, 1420 and 1422 North Fourteenth street, 48x127 feet, a substantial four-story brick building in front, arranged for nine families; also in the rear of this is another three-story brick building for nine families and fronting on a 20-foot alley; bringing in a rental of $2070 per year. It was sold to Mr. Joseph J. Hoepfner for $12,500.

Also sold for Mr. John Wissmath of the Wissmath Bros. Pork Packing Co. his fine three-story flat, northeast corner of Twenty-third and Warren streets. It is arranged for four families and rents for $720 per year. It was sold to Mr. F. W. Westenhoff and wife for $7250 cash, who bought same for investment.

Also sold to Mr. Henry Poertner and wife a 30-foot lot on Sullivan avenue, in Lindell place, for $900 cash. Mr. Poertner will improve same with a nice flat for two families for an investment.

Mr. Wanstrath reports that he has cash buyers for bargains in all parts of the city.

M. P. HYNSON.

M. P. Hynson reports a sale of three beautiful single flat buildings, 4333, 4333A, 4335, 4335A, 4337, 4339 Cook avenue, for Berry A. Davis to Myron Babcock of Anna, Ill. These flats were recently built by Mr. Hynson for Mrs. Davis. There are five and six rooms and bath, containing every modern convenience, with beautiful rock fronts and are erected on one of the prettiest blocks on Cook avenue.

Mr. Hynson also reports a sale of a beautiful 10-room country home, located one mile from the center of Anna, Ill., on the Illinois Central Railroad, together with 45 acres of fine fruit land; also reports a sale of a beautiful farm within a mile from Anna, Ill., of 80 acres; also a 10-room house in Chicago, Ill., from Myron Babcock, for Berry A. Davis.

Mr. Hynson also reports a sale of one of the beautiful five-room and bath houses in Rannell's place subdivision, from Thomas O. Pugh, to Musette Mankin, for $2600. Mrs. Mankin will move into it as soon as completed. Frank J. Dougherty represented Mrs. Mankin in the sale.

SALES BY A. H. FREDERICK.

A. H. Frederick, as special commissioner, sold to William Stutz 150 feet of ground, about 200 feet in depth, fronting on North and South Reber place, along the line of the St. Louis, Oak Hill & Carondelet Railway, for $3540.

Also seven and one-half acres on Gravois road, corner Heege avenue, to Charles T. Schubach, for $3250. Mr. Schubach intends to erect store, flats, etc., on this property.

Also four and one-fourth acres on Heege avenue to Charles A. Fletcher for $500.

JOHN S. BLAKE & BRO.

John S. Blake & Bro. report the following sales:

No. 4115A Lee avenue, seven-room dwelling, with lot 35x109, to W. J. Gereke, for $2000, to Sarah E. Magasi.

Also the detached flat buildings, Nos. 5040 and 5042 Fairmount avenue, six and seven room apartments, with furnaces, fixtures and all modern conveniences, on lot 30x172, to Frank L. Wilcox, for $7500. Mr. Wilcox will occupy one of the apartments as a home. The grantor, Mr. Sebastian Bosler, was represented by J. M. Levi & Co.

Lot 70x185 on the north side of Von Versen avenue, east of Hamilton avenue, from Louis R. McDermott to Maria C. Plumridge, who expects to improve the property at an early date, for $3675.

Lot on the south side of Old Manchester road, 50x100, about 250 feet east of Ivanhoe avenue, to Enich Hegwood, for $625. Mr. Hegwood will improve the lot.

RICE-DWYER REAL ESTATE CO.

Rice-Dwyer Real Estate Co. report having closed sale of No. 4214A Kennerly avenue, a one-story three-room brick, with lot 23x134, for the Mound City Association, to Rosaline Bardell, for $1000.

HUGH H. STEWART.

Reports sale of 3113 South Seventh street, a two-story brick, arranged for two families; renting for $21 per month, lot 25x115, for $2900, from W. H. Stohlmann to John Pitzer and wife.

D. F. ADDINGTON

Reports the sale of a fine investment property at the corner of Fourteenth and Clinton streets, 107x67.6 feet, improved with stores below and rooms above; for a client to J. W. Birch for $25,500.

He also negotiated the sale of the southwest corner Twentieth and Pine streets, 50x109, with four-story commercial building, from James E. Clark to David N. O'Neil; consideration, $30,000.

PAPIN & TONTRUP.

Papin & Tontrup have just closed a sale of the property situated on the southeast corner of Fourteenth and O'Fallon streets, known as the Pius Hospital to the city of St. Louis for $50,000. The property has a front of 100 feet and 6 inches on the east line of Fourteenth street, and a depth of 127 feet and 6 inches along the south line of O'Fallon street. It is covered with good, substantial buildings which have been used by the Franciscan Sisters for hospital purposes until the completion of their large new building on Grand avenue and Chippewa street, known as St. Anthony's Hospital when they had no further use for the former hospital, and placed the same in the hands of Papin & Tontrup for disposition. Negotiations were opened by them in the early part of this year with the city authorities, who were then badly in need of hospital accommodations, and not having funds available for purchase, a lease was made for a term of five years at $12,000 per year, with the privilege of purchasing the property for $50,000. The city has now availed itself of this privilege and the Municipal Assembly passed an ordinance for the purchase and made an appropriation for the payment, which has now been made. The city is using the property as an emergency hospital, for which it is admirably adapted and the location is one well suited for this purpose or other hospital accommodations which may be erected. The sale includes the furnishings and fixtures, with heating and lighting plant, etc., and cost much more than the price realized, and it is generally conceded that the city authorities showed good judgment in the acquisition of this property.

Papin & Tontrup have closed a sale of three lots in Maplewood, each 50x150, on the north line of Elm avenue, from A. Wind to Davidson Bros. Improvement Co., for $2100. The purchaser intends improving with handsome dwellings. This is part of the original Maplewood subdivision, which was laid out by the above firm about 12 years ago, and was well improved with streets, granitoid walks and a sewer system and was properly restricted and most of the lots have since been built up with handsome, comfortable residences, making a community that is unsurpassed in the suburbs. The front on the Manchester road was set apart for business uses, and some well equipped business houses have sprung up there, adding much to the convenience of the neighborhood. It lies opposite the Suburban street railway station, subject to a five-cent fare, and is well supplied with churches. There are but few lots remaining unsold in this subdivision.

CHAS. F. VOGEL.

Charles F. Vogel reports the following sales:

House numbered 3456 Gravois avenue, between Cherokee and Potomac streets, a one-story brick cottage containing four large rooms and bathroom, lot 50x100 feet, for $3700; from Andreas Roth and wife to George D. Berger, who purchased for a home.

House numbered 5877 Cote Brilliante avenue, between Hamilton and Goodfellow avenues, a two-story brick dwelling, arranged as two flats of four and five rooms and bathroom each, laundry and cellar, lot 24x124 feet, for $3100; from Jefferson D. Rouse to Anthony and Mollie O'Connor, who purchased for a home.

House numbered 4123 Obear avenue, between Kossuth and Lee avenues, a one-story frame dwelling containing 5 rooms and cellar, lot 19x125 feet, for $1200; from Casper J. and Anna Weibel of Jeffersonville, Ind., to Gerhard Bruns, who purchased for a home.

Lot 60x150 feet on the south side of Papin street, 855 feet east of King's highway boulevard, for $2100; from William G. Berg to a client, who purchased to improve.

HOLBROOK-BLACKWELDER REAL ESTATE AND TRUST CO.

Holbrook-Blackwelder Real Estate Trust Co. sold for the Arlington Investment Co., to Arthur Mitchell, 4211 Castleman avenue, a nine-room modern brick, on a 25-foot lot, for $4200.

They also sold to Cecelia Roman, through A. T. Terry & Co., for a client, dwelling No. 1119 South Eighteenth street, for $3000.

They also sold for Dr. French to Santo Galle flats Nos. 1418 and 1420 Whittier street, with 34-foot lot, for $4000.

Among other leases consummated covering business property they leased the northeast corner of Olive and Tenth streets, 23x75 feet, for a term of years at $5280 per year; also the four upper floors of the Time building at the northeast corner of Broadway and Chestnut street to Henry Weaver for $6000 per year, Mr. Weaver to furnish heat for the balance of the building in connection with this lease. Mr. Weaver will make this an annex to the Planters' Hotel.

Holbrook-Blackwelder Real Estate Trust Co. consummated the placing of bonds for the Buckingham Hotel at the corner of King's highway and West Pine boulevard, the construction of which will commence at once and be completed before the World's Fair. This hotel will front 218 feet on King's highway, facing Forest Park, will have 270 rooms and be strictly fire-proof.

SOUTHAMPTON.

The Mercantile Trust Co. report that the past week has been an active one in their Southampton subdivision. Quite a few sales have been closed and a number more are in negotiation which will undoubtedly be closed during the next few days.

The completion of the street improvement work and the through street car service has produced a remarkable activity in this splendid addition. A most encouraging feature and one that must of necessity add to the value of the property, is the number of purchasers who are preparing to erect most substantial homes in the immediate future. Not less than five new houses will start in Southampton within the course of the next week or 10 days, and every one, judging from the architects' designs, will be a beauty. If the character of the houses that are now built and are being prepared to build is maintained, there is no reason why this property, which is now selling at such low prices, should not greatly increase in value within the next few years.

The list of sales made during the past week follows:

Frederick L. Bailey, 50 feet on Nottingham avenue	$800 00
J. H. Dodge, 50 feet on Lansdowne av.	950 00
R. B. Learmont, 50 feet on Murdock av.	900 00
Geo. Alfeldcht, 50 feet on Lansdowne av.	850 00
J. L. Watson, 50 feet on Nottingham av.	800 00
J. C. Brown, 50 feet on Lansdowne av.	950 00
Wm. Stringer, 50 feet on Nottingham av.	800 00
Thos. Purcell, 50 feet on Lansdowne av.	850 00

REALTY NOTES.

Greer-Anderson Realty Co. has been obliged to increase its office force again and have been fortunate in securing the services of Mr. Charles F. Steitz, who will act as manager of the conveyancing department. Mr. Steitz was deputy recorder of the city for a number of years, and is thoroughly familiar with this branch of business.

REIGN OF THE VEILED PROPHET IS NEAR

Veiled and Mysterious Visitor Will Rule Undisputed in St. Louis Next Tuesday Night.

APPEARS FIRST IN BIG PARADE

After the Spectacular Procession He Will Crown the Queen of His Grand Ball.

St. Louis will be the city of prophets Tuesday night. The king of the prophets, his veiled majesty, will come from his far away home on the banks of the Mississippi and manage affairs in his beloved city for twelve hours or more.

His jewels will shine as never before in the illumination that electricity will give to his floats and those of his fellow-prophets. He is too much afraid of street cars, however, to risk running his floats on their tracks. As of yore the motive power will be strong horses.

When his procession thorugh the streets is done he will go to the ball which will be given in his honor at the Merchants' Exchange. St. Louis' society girls will be there, gowned in white and silvery robes, and of these he will choose a queen.

Then he will leave the city in her charge for another twelve months. He won't dance all night, either. After his ride it would be most too much. Like Cinderella, he'll make his adieux at midnight.

The Veiled Prophet is musically inclined this year. His floats will tell that story in their representations from lyric opera.

The grand marshal, in white and gold, will ride before the procession, accompanied by ten aids.

On the first float will be the Veiled Prophet. His throne will be in a grove of pines. His almoner and his secretary will stand on either side of him. The paws of a sphinx wil make the arms of his tthrone.

Electric Star to Shine Above Him.

An electric star will shine above his head.

His scepter, a fleur-de-lis of crystals, will have electricity to strengthen its brilliancy.

Below his footstool two golden tigers will stand on guard.

The Prophet's gown of golden embroidery and his veil of real lace will rival the apparel of the maidens and matrons who will be his guests at the ball.

The treasurer will wear red and gold, the secretary gold and blue.

The second float will represent the theme of the whole procession—Lyric Opera.

The main figure upon this float will be the muse of lyric opera. She and her companions will be robed in Greek costumes. Around their waists will be jeweled belts, about their heads fillets of gold. Tablets bearing the names of illustrious composers will have places near ht front.

"William Tell" will be the title of the third float. William Tell, his son, Gessler, the tyrant, surrounded by Swiss scenery, will make the picture for this popular opera.

Elsa, Lohengrin and Talramund will tell the story of "Lohengrin" on the third float, assisted by a shell boat of mother of pearl and a great white swan.

Rossini's "Barber of Seville," Bellini's "Norma," "Semiramide," "Stradella," "Tannhauser," "The Magic Flute," "The Ballet," "Don Giovanni," "Faust," "Robert, the Devil," "La Somnambula," "Carmen," "Der Freischuetz," "The Flying Dutchman," "Siegfried," "Rheingold," "Aida" and "Oberon" will form the themes for the other floats.

"Siegfried," on float No. 19, will be given much attention. Siegfried, in his bear skin coat, will be seen fighting the dragon at the cave's mouth. The forge at which Siegfried's powerful sword was welded will be shown. Under a blasted tree will sit the gnome.

The dragon will open his fire-emitting jaws at Siegfried and when that fails to frighten him he will try darting his rock-piercing tongue.

VEILED PROPHET'S LINE OF MARCH.

From the den, east on Walnut to Twenty-first street.
North on Twenty-first to Market street.
West on Market to intersection of Laclede avenue.
West on Laclede to Grand avenue.
North on Grand to Lucas avenue.
East on Lucas to Compton avenue.
South on Compton to Washington avenue.
East on Washington avenue to Fourth street.
South on Fourth to Elm street.
West on Elm to Broadway.
North on Broadway to Locust street.
East on Locust to Fourth street.
South on Fourth to Chestnut street.
East on Chestnut to entrance of Merchants' Exchange.

The pageant will move from the den at Twenty-first and Walnut streets at 7 o'clock sharp. The start will be signaled to the people by a discharge of bombs.

In the event that the weather should be such as to justify a postponement, the Veiled Prophet will send out over the line of march, as heretofore announced, a wagon bearing an illuminated announcement of the fact.

The ball, however, will be given, rain or shine.

The Rules of the Ball.

The following rules of the ball will be strictly enforced:

Doors to be opened at 9 o'clock, and no person to be admitted before that hour.

Guards will be placed at the entrance to the building, and no person will be allowed to enter unless provided with a ticket. Tickets must be shown at the entrance and surrendered at the door of the hall.

An interval of 40 minutes will occur between the Prophet's entering the building and the grand entree into the hall.

Tickets to the ball are not transferable, and must be presented by the person to whom they are issued.

As there is only one entrance to the gallery, the number admitted thereto must, necessarily, be limited to 600. Therefore, the committee recommends that guests intending to go to the gallery come in costume that will admit them to the ball-room floor, otherwise they must be shut out entirely.

A room will be provided on the fourth (gallery) floor, where persons going to the gallery can procure dance programs.

Gentlemen will not be allowed seats in the hall until after the grand entree. All seats will be reserved for the ladies. Gentlemen are requested to observe this rule strictly.

Ladies are expected to attend in full dress, and those wearing bonnets, hats or wraps will not be allowed on the floor. This rule will be strictly enforced without exception.

Gentlmen will attend in full dress. Gentlemen's full dress defined: Black coat (swallow tail), trousers and vest, white necktie.

Any member of a military organization who may be invited, and desires to wear his uniform, will be permitted to do so.

Guests upon surrendering their tickets at the door will receive a coupon, upon presentation of which at the program counter they will receive a ball program in return.

No person will be admitted without a ticket.

Rooms Provided for All Wraps.

Rooms are provided for gentlemen and ladies' wraps and hats, and no one will be permitted to enter the ballroom with wraps, under any pretext.

The secretary's office will be at the service of the ladies and matrons of honor for a dressing room, but will not be used for checking wraps. Room 203 is for the sole use of the reception and floor committees.

Attendants will be provided at the dressing and coat rooms, and will not be permitted to receive fees from guests for their services.

Guests will enter arcade on Pine or Third streets.

Ladies' cloakroom at south end of arcade (basement).

Gentlemen's coat rooms on east and west sides of arcade, entrance on Pine street. Gentlemen's dressing room, room 209, on the second floor. Room 211, bootblack room.

Ladies and gentlemen, after depositing cloaks, etc., will meet in the arcade and take the stairs to grand entrance of exchange hall, where they will give up their tickets and pass in.

The elevators will not run except and exclusively for the brief time required to take costumed prophets to their dressing rooms on the fifth floor, and will not carry other passengers.

Guests desiring to go to the gallaries will go up north or south stairs from exchange floor to the fourth floor. (Only one entrance to the gallery.)

No carriage will be permitted to stand on Third street, between Chestnut and Pine, nor on Pine street between Third and Fourth. These regulations must be strictly observed to avoid vexatious delays and confusion incident to handling so many carriages.

The checks will be issued in different colors, thus equally dividing the carriages to the two exits, and each card will have printed copy of assignment, so that neither the driver nor his employer can make excusable mistakes.

Carriages bringing guests to the Pine street entrance will approach from the west, and after depositing their load will drive east as far as Second street before turning. Duplicate white checks will be handed to the escort and driver.

Carriages bringing guests to the Third street entrance will approach from the north and after depositing their load will drive to the south as far as Chestnut street and thence east to Second street before turning. Third street from Chestnut to Market must be kept clear for passage of floats, which will proceed via Third street to Market after depositing their loads at the Chestnut street entrance to the exchange. Duplicate red checks will be handed to the escort and driver.

No carriage will be allowed on Third street south of Chestnut while the floats are passing down that street.

Calling for guests, carriages for Pine street entrance will face south on the west side of Third street, north of, but not encroaching on, Pine street, and when called will come to the Pine street entrance and then proceed west.

Calling for guests carriages for the Third street entrance will face north on the east side of Third street, south of, but not encroaching on Chestnut street, and proceed north to or beyond Olive street.

Guests coming in carriages will save themselves much delay and annoyance if they will instruct their drivers as to the location where they should remain until called for. The checks issued state very definitely the location, and the carriage callers at either Third street or Pine street entrance expect to find the carriages that should come to each entrance in the place designated for them to wait. If a carriage is not in the location prescribed it is often difficult for the callers to find it, and much delay and confusion arises thereby.

Guests should call for their carriages at the entrance called for by their checks—that is, the same entrance at which they arrive.

The Reception Committee.

Chairman reception committee, Mr. L. D. Kingsland; vice-chairman reception committee, Mr. Scott H. Blewett; chairman floor committee, Mr. W. H. Thomson; vice-chairman floor committee, Mr. Eugene W. Handlan.

The ladies of honor at the ball will be Mesdames:

J. M. Franciscus,	Saunders Norvell,
Walter G. Taylor,	Edward S. Orr,
C. F. Joy,	Moses Rumsey,
George F. Jones,	A. L. Shapleigh,
George S. McGrew,	W. D. Simmons,
G. J. Tansey,	D. R. Francis,
Harry B. Hawes,	Pierre Chouteau,
Edward A. Faust	J. W. Van Cleve,
E. L. Preeterious	C. F. Wenneker,
Albert R. Lambert	Julius S. Walsh,
D. D. Walker Jr.	Rolla Wells,
L. B. Brinson	J. M. Wood,
Scott H. Blewett	Henri de Peneleza,
S. D. Capen	Huntington Smith,
Frank Galennie,	Fred A. Wann,
C. H. Huttig	W. K. Stanard,
Russell Harding	P. H. Skipwith,
J. L. Hanley	Selden Spencer,
L. D. Kingsland,	Dr. A. F. Keetter,
Goodman Klug,	A. H. Bauer,
W. J. Lemp, Jr.,	Horace Rumsey,
R. H. Laughlin,	R. S. Colnon,
F. E. Marshall,	Otto Stifel,
Rudolph Limburg,	E. J. Wade,
D. C. Nugent,	Herman C. Stifel.

Following is a list of the maids of honor:

Misses—	Misses—
Gertrude Ballard,	Ruth Spencer,
Ruth Orthwein,	Emma Whitaker,
Stella M. Wade,	Salees Kennard,
Selma Altheimer,	Estelle Maud Kupferle,
Alice Dorothy Devoy,	Queen Rumsey,
Mildred Anderson,	Julia Dieckman,
Sarah H. Woodward,	Carrie Tinker,
Anna Koehler,	Stella Schnurmacher,
May Stanley,	Lucille Hopkins,
Minnie Busch,	Kathryn Handlan,
Mary Bolfinger Shewell,	Lucille M. Chouteau,
Virginia Roberts Cox,	Louise Augustine,
Lilly Lambert,	Nesale Drew,
Frances Wickham,	Alice Kiernan,
Mildred Stickney,	Adele Mellier,
Jeanne Capen,	Rena Dula,
Grace Bayrd,	Virginia Hazard,
Josephine Walsh,	Francine Lucas,
Adrienne Lucas,	Wilhelmina Van Cleve,
Lelia Chopin,	Hallie Bayle,
Virginia Wright,	

Partiality?

Girl with the Gibson Girl Neck: Why do you pinch your waist so? It's just as the Lord made it.

Girl with the Julia Marlowe Dimple: So is yours, and I like the way yours is made a great deal better.

BRILLIANTLY LIGHTED FLOATS IN VEILED PROPHET'S PARADE WILL TELL STORIES OF GRAND OPERAS

PRESIDENT'S ENVOY VISITS FAIRBANKS

John W. Yerkes Makes a Mysterious Visit to Indianapolis, Where He Doesn't Register.

Special to the Post-Dispatch.

INDIANAPOLIS, Ind., Oct. 3.—John W. Yerkes, commissioner of internal revenue, said to be a close friend of the President, was here all day Thursday, and spent the most of it with Senator Fairbanks, not registering at any of the hotels. After dinner the senator accompanied him to the railway station and he returned to Washington. A correspondent, who knew him, promptly accosted him.

"I arrived here this morning," said he, "and I found that I could transact my business and leave for Washington this evening, so I shall hasten to get back. I am somewhat weary because of the long trip."

"Senator Fairbanks is being mentioned for the vice-presidential nomination," was suggested.

"Yes," said Mr. Yerkes, "I am aware of that fact. I heard of it through the newspapers a day or two ago."

"Do you think there is a likelihood that he will be nominated?"

"The senator is a very high-grade man and, voicing my own views, I have no doubt that he would make a very acceptable candidate. Whether he would care to make the race I do not know."

Dr. W. Godfrey Hunter of Kentucky and two other prominent Republicans from that state, whose names could not be learned, were here also. Former Governor W. S. Taylor joined the crowd by appointment and all of them called on Senator Fairbanks. The meeting was prearranged and it would be very interesting to know what was discussed.

Dr. Hunter formerly was United States minister to Guatemala and resided at Guatemala City. His son, W. Godfrey Hunter, Jr., killed a man and President Roosevelt recalled Minister Hunter. Ever since then the Kentucky statesman is said to have been sharpening his knife for President Roosevelt.

It will be remembered that a few months ago, he created a stir by giving out a statement that he had met Senator Fairbanks at the Galt House in Louisville and that the senator would be a candidate for President against Roosevelt. The story was denied by Senator Fairbanks' friends.

Former Governor Taylor tonight denies knowing anything about the Yerkes episode and was non-committal on all other points.

Senator Fairbanks positively refused to either deny or affirm the rumors, regarding Mr. Yerkes' visit.

HUCKSTER DENIES USING WHIP

William Robinson, Charged With Cruelty, Appears in Court After Marshals Fail to Find Him.

William Robinson, the huckster charged with extreme cruelty in whipping little Kenneth Hall Saunders of 4007 Bartmer avenue, walked into the Dayton street police court yesterday morning and acknowledged service on the summons against him and his trial was set for Oct. 10.

In the summons Robinson's address was given as 4409 Cottage avenue. He removed from that number before the deputy marshals served it, and left no address. When the case was called Tuesday, it was continued for service.

Robinson denies that he struck Kenneth with a whip. He says that boys of that neighborhood had been stealing from his wagon.

On the day that Kenith was said to have been whipped, Robinson says he saw Preston Duffy on the steps of his wagon and Kenneth hanging to the steps. He struck at Preston, who jumped and knocked Kenneth into a sewer excavation.

Robinson says he helped Kenith from the hole.

PHILLIPE Again Pitches Pirates to Victory. **ATHLETICS** Triple A Holds Annual Meeting. **WASHINGTON** Easily Defeats Rose Polytechnic. **SPORT**

WILD SCENES AT VICTORY OF PIRATES

Great Crowd, Ignoring the Few Policemen, Floods the Outfield and Pushes Onto the Infield—Gates Are Locked on Thousands.

AMERICAN LEAGUE CHAMPS AGAIN BOW TO PHILLIPPE

Masterly Pitching Receives Brilliant Support Both in the Field and at Bat—Young Replaces Hughes, but All in Vain.

World's Baseball Championship Series.

Club.	Won.	Lost.	Pct.
Pittsburg	2	1	.667
Boston	1	2	.333

Special to the Post-Dispatch.

BOSTON, Oct. 3.—Phillippe showed the master hand again today in disposing of the Boston Americans for the second time in the world's championship series. The score was 4 to 2.

A record-breaking crowd saw the game, the turnstiles giving the count at nearly 19,000. Easily another thousand must have scaled the fences. The crowd was the most unruly that ever attended a game in this city. It invaded the diamond and had to be beaten back, and even then the outfield was crowded to within thirty yards of the bases.

After getting their bearings, the Pirates fell upon Hughes, who was sent in to face them. In the second inning doubles by Richey and Phelps were good for a tally. Then Hughes passed Beaumont. Clarke followed with a double, and Leach scored Beaumont with his single. At this stage Hughes was stabled, and Cy Young brought out to save the game. He was anxious to make good and wipe out the defeat the Phillippe had administered in the first game, but it was no use. Despite his efforts another run was garnered, making three in all, and it settled his fate. Wagner was hit by a pitched ball. Selving hit to Parent, who fumbled long enough for Leach to score.

There were two loopholes for Boston. Up to the fourth a lonesome crack had been made by Lachance, and it wasn't backed up. In the fourth Collins hammered out a single and moved up a peg on Stahl's free trip. A putout advanced each, and Parent's fly to Sebring's garden saved a whitewash.

It was virtually one, two, three up to the eighth, when Boston came back after the Pirates had counted for the fourth time and made up the tally snatched from it. With two out of the way Collins laced out a double and raced over the plate on Stahl's fierce drive to right. Then the candle went out.

The three men to face Phillippe in the ninth never got within hailing distance of first.

Apart from the clock-like twirling of the Pittsburg box artist, he had his stonewall infield to thank for his victory, especially Wagner and Ritchey, who mowed down their opponents in brilliant style. Not an error marred the work of the visitors, who played with a dash and vim that couldn't lose.

It can be merely speculation as to what might have happened if Young had been in the box all of the game, but he was responsible for only three of the hits.

The score:

Crowd Gets Beyond Control of Police.

Business Manager Smart can be blamed as much as any one for Boston's defeat. He did not have sufficient police on the grounds to keep the crowd back, and it was the two-base hits in the first part of the game, which ordinarily would have been easy outs, that gave Pittsburg the lead of two runs.

At 2 o'clock the scene in and around the grounds was one of indescribable confusion. The crowd in center field made a rush for the infield, and immediately the crowd at the bleachers went with them. The few policemen were like infants in the hands of the crowd. Baseball bats, policemen's clubs and a long water hose were used to help get the crowd into the outfield again. When these rushes were made the sale of tickets was stopped, and several thousand persons were turned away. Many of these persons got over the fence when the police were busy with those inside. Despite official figures there is no doubt that there were 20,000 persons on the grounds.

A happier lot of men would be hard to find than the Pittsburg players and followers at their hotel after the game. On the way to the hotel they made the welkin ring with their songs, and they cheered Phillippe, Dreyfuss and several of the others time after time in the crowded corridors of the hotel. These big strong men acted like a crowd of schoolboys, and when they started for Pittsburg tonight they were still in high spirits. All feel confident of defeating Boston at home without any trouble.

Jimmie Collins was very sad after the game, and he had to admit that his chances are slim for the rest of the series.

The Boston players did not go out very long after supper. They are all greatly discouraged.

Collins and the rest of the team, together with about one hundred rooters, start for Pittsburg at 10:15 o'clock tomorrow morning.

PITTSBURG.

	AB.	R.	H.	PO.	A.	E.
Beaumont cf	4	1	0	1	0	0
Clark lf	4	0	1	0	0	0
Leach 3b	4	1	1	0	1	0
Wagner ss	3	1	1	0	7	0
Bransfield 1b	3	0	0	15	0	0
Ritchey 2b	4	1	1	2	2	0
Sebring rf	3	0	1	4	0	0
Phelps c	4	0	2	5	1	0
Phillippe p	4	0	0	0	4	0
Total	33	4	7	27	15	0

BOSTON.

	AB.	R.	H.	PO.	A.	E.
Dougherty lf	4	0	0	1	1	0
Collins 3b	4	2	2	2	6	1
Stahl cf	3	0	1	2	0	0
Freeman rf	3	0	0	1	0	0
Parent ss	4	0	0	0	7	0
Lachance 1b	4	0	1	15	0	0
Ferris 2b	4	0	0	2	2	0
Criger c	3	0	0	4	1	0
Hughes p	0	0	0	0	0	0
Young p	3	0	0	0	2	1
Totals	32	2	4	27	19	2

Innings—	1	2	3	4	5	6	7	8	9	
Pittsburg	0	1	2	0	0	0	0	1	0	—4
Boston	0	0	0	1	0	0	0	1	0	—2

Earned runs—Boston 1. Two-base hits—Collins, Lachance, Clark, Ritchey, Wagner, Phelps 2. Stolen base—Leach. Double play—Dougherty and Collins. First base on balls—Off Hughes 2, off Phillippe 3. Hit by ball—By Young, Wagner. Struck out—By Phillippe 5, by Young 2. Passed ball—Criger. Time of game—1h. 50m. Umpires—O'Day and Connolly. Attendance—18,801.

JUST A LITTLE LIGHT EXERCISE FOR BROWNS

If the Cardinals Had a Phillipe, a Few Wagners and a Collins They Might Beat McAleer's Tribe—Saturday's Score Was 5 to 0, and a Fair Criterion.

INTERLEAGUE GAMES.

CHAMPIONSHIP STANDING.

	Won.	Lost.	Pct.
Pittsburg	2	1	.666
Boston	1	2	.333

YESTERDAY'S RESULTS.

Pittsburg 4, Boston 2.
Browns 5, Cardinals 0.
Cleveland 2, Cincinnati 1.
Chicago Nationals 6, White Sox 0.
Philadelphia Athletics 5, Nationals 0.

TODAY'S GAMES.

Cardinals vs. Browns, League Park.
Cleveland vs. Cincinnati at Cincinnati.
Chicago Nationals vs. White Sox, Chicago.

It is possible for the Cardinals to beat the Browns.

No one who saw them lose yesterday's game at Sportsman's Park, the first of the local post-season series, by a score of 5 to 0, has the least doubt of that.

With a little more hard hitting, a little better fielding, a moiety added to their base running, and something of an injection of ambition—in short, with better playing the League Park players might have won yesterday's game.

As it was—well, as it was in the beginning of the spring series between the same clubs, so it was yesterday. The Browns had a light exercise. The finish of the series may possibly be what the finish of the spring games was—a close one. But whisper it low if you think this. St. Vincent is near.

Had the Cardinals had a Philippe in the box, a few Wagners in the infield and a Collins to put ginger into them, they might have beaten Jack Powell yesterday. The McAleer men, seemingly without an effort, devitalized every effort of the Cardinals by superior work in every department. Powell pitched superbly and outshone McFarland, who was by no means in bad form. The Browns' infield was much more reliable and their outfield, when it was called upon (which was rarely) more steady and certain than that of the Cardinals.

One bad throw by Sugden early in the game, was the sum total of the Browns' misplays, while the Cardinals, though credited with but three, could be given five and then be leniently dealt with.

Brain, the vaunted, has one misplay charged him and earned three. He made two efforts at prestidigitation that excited comment, but gave runners bases and mussed a thrown ball. He likewise stamped his greatness by striking out twice. Smoot booted a single until it worked for two bases, and McFarland, in one superb piece of rankness, gave the enemy two runs without a hit having been made, when he threw into the pavilion in the endeavor to catch Powell at first in the seventh round.

McFarland got away from the game on nine hits, at least two of the Browns' safeties being scratches of the worst order. The Browns never hit him badly, and only the poor playing of himself and his club was responsible for the big score against them.

The Browns' new men worked out like "comers." Bowcock fielded his position in approved form—the first time he has done so since joining the Browns, according to McAleer. Swander was there with the timely hit and cared for his chances well. Hill was out of the game, having hurt his finger in practice yesterday morning. He will probably be out of Sunday's game, too. Martin played his position acceptably.

Weak Pitchers the Cardinals' Only Chance.

On yesterday's play the Cardinals have not a hope to win the series, save that the Browns work weak pitchers. Erratic as their career has been, they may turn the unexpected, but it will be the same sort of form reversal that beats 1-to-2 shots at racetracks.

A fair crowd witnessed yesterday's contest. Probably 5000 persons witnessed the fray, and at the outset they cheered the Cardinals. Finding nothing to cheer for in their choices after the first few innings they took it out of Umpire Pears, of whom it would be forcing credulity to ask it to believe that he umpired a good game. On balls and strikes he did some startling work, and on the bases he earned several rounds of hisses.

The game was won in the first inning. For a moment it appeared the Cardinals might figure. With Farrell out on a tap to Powell, Dunleavy, of whom McAleer said after the game that he was the brightest bit of Cardinal on the field, rapped out a single. He made a dash for second to steal and excited old Joe Sugden, who threw to center field, putting Dunleavy on third. A score appeared imminent until Powell turned on an extra head of steam, when Smoot was induced to fan, and Brain popped a nice fly to Swander.

Then the trouble began. Burkett worked McFarland for a walk and was sacrificed neatly by the new man, Swander. Heidrick placed a neat safety, which went on the bound to Smoot, scoring Burkett. It was good for one bag, but Homer played fudge with it, and when he came to, Heidrick was on second.

Anderson displayed another piece of that alarming fecundity of ideas which is earning him rapidly a place in oblivion. Anderson is credited with one attempt to steal second base when both second and third were occupied. Yesterday he turned up another play not quite so bad. He hit to Burke, and Heidrick promptly got caught in a run-up. Ordinarily Andy's play would have been to go on around for second. He did what would ordinarily have been done and came near to getting a double play turned on himself and Emmett. While Heidrick was speeding back to reach second, Anderson, although he saw the effort, kept right on. Both he and Heidrick hit the bag at the same moment. Simultaneously James Burke blew up with the ball and put it on both runners. Heidrick slid and was declared safe, while Anderson was called out.

Browns Scored When They Tired of Monotony.

With Heidrick on second, a wild pitch by MacFarland put him on third and a subsequent single by Wallace scored him.

For four innings the only thing the Cardinals did beside looking meek was to cut out one single in the fourth, which did no damage to the enemy.

About that time the Browns tired of the monotony and scored a run, assisted by the umpire. Burke, who had been playing for Burkett to bunt, relaxed his vigilance in the fifth and Jesse laid down one that made the Goose Hill player show his teeth. He went down to second and Brain appeared to have put the ball on him for an out, but Umpire Pears gave the high sign and said "Safe." The crowd hissed royally, but that did not keep Burkett from scoring

FACTS ABOUT TODAY'S GAME

The second game between the Cardinals and Browns will be played today at League Park.

The contest will start at 3 p. m.

Brown and O'Neil will do battery work for the Cardinals; Sudhoff and Sugden for the Browns.

Frank Pears will umpire.

when Swander smashed out a nice single.

Swander had a mistaken idea that this hit was a two-bagger and went out trying to verify it. Heidrick could not do anything and the scoring stopped.

The Cardinals failed to work up a sweat during the rest of the game. Once a man was on third, when a base on balls was followed by McFarland's single after two were down. Then Powell closed up and the side went out.

The Browns insisted on showing up the Cardinals. In the sixth a colorful display by Burke threatened a run. Burke made a nasty throw to Anderson on a hurry up play that gave Andy a life. Wallace sent out a scorcher and with nobody out matters looked dubious. McFarland stiffened up. Martin's fielder's choice put Andy out, and Bowcock hit into a double play.

The seventh witnessed the fireworks. Sugden earned a pass, through the kindness of Pears. Powell hit a dinky one to McFarland which rolled through that player's fingers. He pursued it doughtily and recovering made a banner throw. Mightily it soared over Ryan's head and into the western atmosphere until it brought up against the pavilion seats. Sugden and Powell jogged merrily around for two bases.

After that the Browns refused to take any more candy from the baby. Just to show that McFarland could be hit, Martin and Bowcock singled in the eighth, but permitted themselves to be put out.

BROWNS.

	AB	R	H	PO	A	E
Burkett lf	3	2	1	1	0	0
Swander rf	3	0	2	1	0	0
Heidrick cf	4	1	1	0	0	0
Anderson 1b	4	0	1	14	0	0
Wallace ss	4	0	2	1	3	0
Martin 3b	4	0	1	2	4	0
Bowcock 2b	3	0	1	0	3	0
Sugden c	1	1	0	8	1	1
Powell p	2	1	0	0	2	0
Totals	28	5	9	27	13	1

CARDINALS.

	AB	R	H	PO	A	E
Farrell 2b	4	0	0	5	3	0
Dunleavy rf	4	0	1	1	0	0
Smoot cf	4	0	2	1	0	1
Brain ss	3	0	0	2	4	1
Burke 3b	4	0	0	5	2	0
Barclay lf	3	0	0	0	2	0
Ryan 1b	3	0	0	10	0	0
O'Neil c	2	0	0	0	1	0
McFarland p	3	0	1	0	5	1
Totals	30	0	4	24	17	3

Innings—	1	2	3	4	5	6	7	8	9	
Browns	2	0	0	0	1	0	2	0	x	—5
Cardinals	0	0	0	0	0	0	0	0	0	—0

Wild pitches—McFarland 2. Bases on balls—Off McFarland 4, off Powell 1. Struck out—By Powell 8. Left on bases—Browns 5, Cardinals 4. Sacrifice hits—Brain, Swander and Powell. Stolen bases—Dunleavy, Bowcock, Sugden, Burkett. Double play—Brain, Farrell and Ryan. Time of game—1h. 25m. Umpire—Pears.

OAKLEY PARK MEET CLOSES

Light Harness Brigade Moving to Lexington Now—Delmar Fails to Equal Record.

CINCINNATI, O., Oct. 3.—The meeting at Oakley Park closed this afternoon, and the light harness brigade is tonight moving to Lexington, where the Kentucky Trotting Horse Breeders' Association 10 days meeting will be held.

Major Delmar today failed to lower the world's trotting record of 2:00. His attempt was the feature offering of the card, but a mile in 2:03 was the best he could do. He was paced by two running horses ridden by Jockeys McIntyre and Kane.

It has been pretty thoroughly demonstrated that the wind shield is a necessary adjunct to the 2-minute trotter, and in the case of Major Delmar, if in no other instance, it has been shown that two such exhibitions a week is one too many.

The 2:09 pace, which came over from Friday with four heats decided, went to Baron Rogers easily. Joelisco's hobbles broke and Driver McConnell fell out of the sulky.

Grey Gem had the distinction of winning two races in one day. He took the deciding heat in the 2:16 trot at 1:30 o'clock, and two hours later he won the 2:18 trot.

After the races Judge Harbison announced the suspension of Driver W. W. Marvin for the balance of the season for laying up two heats with Baron Rogers Friday.

WHITE SEALS VS. ARITMOMETER

Both Teams, Strong at All Times, Have Added Strong Men Today.

One of the great games of the season will take place Sunday afternoon at Kulage Park, Newstead and Lee avenues, between the White Seals and the Arithmometer team. They have played two games and this is the final and deciding game.

Both clubs have strengthened for this occasion. Frank Meier, formerly captain and first baseman of the White Seals, is now with the Arithmometers, and Casey, second baseman of the Vicksburg team of the Southern League, will play second base for the Arithmometers. P. J. Hines, who will be one of the Cardinal pitchers next year, will pitch for the White Seals. Mr. Kulage, in order to have the best double-header of the season, has secured the Schaper Bros., one of the strongest amateur teams in the city, and the Lemps for the first game. The first game will start at 2 o'clock and the second at 3:30. The line-up:

WHITE SEALS.		ARITHMOMETERS.
Hines	Pitcher	Carroll
Scholl or O'Connel	Catcher	Smith
Cramer	First base	Meier
Nevill	Second base	Casey
Fitzgerald	Shortstop	Murry
Hiting	Third base	Meyers
Young	Right field	Geyer
Stitz	Center field	Basse
Rayan	Left field	Carney
	Substitute	Mosly

New College Formally Opened.

Opening exercises were held by the newly organized Barnes Dental College Saturday evening. Dr. Burton Lee Thorpe, the dean, presiding. Addresses were delivered by Dr. Charles H. Hughes, Dr. George H. Gibson, Dr. A. M. Carpenter and Dr. D. E. Morrow. Piano and vocal solos were rendered by Misses McCaffee, Magee and De Dall and Mrs. M. Martin.

FLEMING CARRIES OFF THE HONORS

Triple A. Athletes Meet in Contest in Eleven Events on Track and Field.

The annual handicap meet of the St. Louis Amateur Athletic Association was held on the club's grounds in Forest Park yesterday afternoon in the presence of 200 spectators. The strong wind which blew in the faces of the track contestants was a great handicap to them. The program consisted of eleven events.

H. T. Ferriss carried off the honors of the day by capturing three first prizes. He won the high jump, the broad jump and the 880-yard run.

J. S. Fleming, the crack sprinter, also performed in a creditable manner. He started from the scratch in the 100-yard dash and was beaten by Sears Lehman, who had a 4-yard handicap, by not more than 1 foot. In the 220-yard dash he was more successful and made it in 24 3-5 seconds. The 440-yard run, the only scratch event of the day, and which was carded as a special feature, it being the first of the series of four races for the Leacock gold medal, was won by Fleming in a rather easy fashion. He made the distance in 60 seconds flat.

The obstacle race furnished a great deal of amusement for the spectators, as each contestant was compelled to first slip himself through a sack, then crawl through a barrel, next scale a high fence and finally crawl under a low fence.

Summary:

100-yard dash—S. Lehman, 4 yards; J. S. Fleming, scratch; C. H. Turner, scratch. Time, 11s.

High jump—H. T. Ferriss, 1½ inches; C. G. Johnston, scratch. Both men jumped 64 inches.

Broad jump—H. T. Ferris, 6 inches, 19 feet 10 inches; C. G. Johnston, scratch, 19 feet 8 inches.

220-yard dash—J. S. Fleming, scratch; C. H. Turner, scratch; W. Wilkins, 12 yards. Time, 24 3-5s.

Shot put—G. Dieckmann, 9 inches; H. R. Small, 40 inches. Actual distance, 35 feet 1 inch.

Pole vault—J. M. O'Reilly, scratch; W. Minges, 4 inches. Height, 108 inches.

Three-legged race—Ferris and Johnston, first; Lehman and Chapman, second.

440 yards, special scratch, first of series of four races for the Leacock gold medal—J. S. Fleming, C. G. Johnston, O. E. Kaiser. Time, 60s.

Obstacle race—W. Minges, Chaplain.

120-yards, hurdle—B. G. Pasco, 4 yards; S. Lehman, 3 yards. Time, 19s.

880-yard run—H. T. Ferris, 15 yards; W. Minges, scratch; G. F. Desloge, 15 yards. Time, 2m. 20s.

Relay race—Taylor and Johnston, first; Hellman and Quinn second.

EIGHT QUALIFY FOR CUP

Preliminary Rounds in Golf Tourney at Glen Echo—Miss Leggatt Wins Women's Contest.

Preliminary rounds in the President's Cup golf contest were played yesterday afternoon at the Glen Echo links. Eight men qualified with scores better than 98, as follows:

A. B. Lambert	86
Jesse Carleton	89
G. S. McGrew	94
J. Livingston	94
J. T. Watson	96
W. Chesbrough	96
E. T. Vickery	97
J. T. Lothrop	97

The first round of match play will be decided Tuesday at the club links.

In the "clock" putting contest for women Miss R. T. Leggatt won out in the finals with a score of 24, from a field of 19 original entries.

After the preliminary rounds had been played Miss Leggatt, Mrs. Lambert, Mrs. Hale and Mrs. Wheeler reached the semifinals, all having scores of 25. Mrs. Leggatt and Miss Lambert met in the finals, the former scoring from each point of the dial in an average of two strokes, while Mrs. Lambert went slightly over with a 28.

STANDING OF THE COCKED-HAT LEAGUE

PRIMARY LEAGUE.

	W.	L.		W.	L.
Kinlochs	9	1	Parks	4	6
Elks	7	3	Xrays	4	6
Endimoynes	6	4	Nationals	4	6
Bentons	5	5	Orphans	4	9

This week's schedule: Monday—Kinlochs vs. Xrays on Chescent alleys; Nationals vs. Orphans on Royal alleys and Bentons vs. Parks on Royal alleys. Friday—Endimoynes vs. Elks on Chescent alleys.

DRUGGISTS' LEAGUE.

	W.	L.		W.	L.
Enderles	13	7	J. S. Merrells	10	10
M. C. Paints	11	9	Moffitt-Wests	10	10
Eli Lillys	11	9	Meyer Bros.	5	15

This week's schedule: Thursday—Mound City Paints vs. Eli Lillys, on Acme alleys; Enderles vs. J. S. Merrells, on Royal alleys, and Moffitt-Wests vs. Meyer Bros., on Crescent alleys.

CENTRAL LEAGUE.

	W.	L.		W.	L.
Crescents	7	3	1904s	5	5
Lincolns	7	3	Acmes	4	6
Office Men	5	5	Centurys	2	8

This week's schedule—Monday, 1904s vs. Crescents on Acme alleys, and Lincolns vs. Acmes on Royal alleys. Wednesday, Centurys vs. Office Men on Crescent alleys.

KINDERGARTEN LEAGUE.

	W.	L.		W.	L.
Clippers	8	2	Rawlings	3	7
Ozarks	8	2	Tigers	2	8
Eads	8	2	Banners	1	9

This week's schedule—Monday, Tigers vs. Banners on Crescent alleys; Tuesday, Rawlings vs. Clippers on Acme alleys; Wednesday, Ozarks vs. Eads on Royal alleys.

JUNIOR ASSOCIATION.

	W.	L.		W.	L.
Cabannes	10	5	Haupts	8	7
Rialtos	10	5	Choctaws	5	10
Office Men	9	6	Hiawathas	3	12

This week's schedule—Wednesday, Rialtos vs. Cabannes, on Royal alleys, and Haupts vs. Hiawathas, on Crescent alleys.

Friday—Choctaws vs. Office Men, on Acme alleys.

MEYER BROS. LEAGUE.

	W.	L.		W.	L.
T. F. Ms.	13	7	Mikados	11	9
Ildas	13	7	Imp. Crowns	8	12
La Toscas	12	8	Pearls	3	17

This week's schedule—Friday, Mikados vs. Ildas, T. F. Ms vs. La Toscas and Pearls vs. Imperial Crowns on Royal alleys.

ST. LOUIS LEAGUE.

	W.	L.		W.	L.
Globes	9	1	Ben Millers	6	4
Primroses	7	3	Empires	4	6
Gillenwaters	6	4	Angelicas	0	10

Schedule for this week: Globes at home to Gillenwaters; Empires at home to Angelicas; Primroses at home to Ben Millers.

CULVER WINS EASILY.

CULVER, Ind., Oct. 3.—The Culver cadets defeated Lake Forest Academy this afternoon by a score of 41 to 0. The visitors fought pluckily, but were entirely too helpless before the cadets' offense. H. Bays, F. Bays and Barrett plunged through tackle again and again, while Bemiss and Hunter circled the ends for gains varying from 10 to 40 yards. Lake Forest gained their distance, but twice Burnside proved master of every situation, and his running back of the kick-offs was a feature. But for the magnificent work of Capt. Raymond the score would have been much larger. Twenty-five and twenty-minute halves.

International Cricket Match.

PHILADELPHIA, Oct. 3.—Although the final international test cricket match was not concluded at Haverford today, the result is no longer in doubt, and only about half an hour's play will be needed on Monday morning to give the Kent County team of England a victory. The Quakers in their two innings scored 243, and up to the present the visitors have lost only one wicket in their second innings for a grand total of 223. Twenty-two runs are therefore needed and nine wickets are still in hand.

MISSOURI TIGERS BEAT ROLLA 40-0

Miners Were Plucky, but They Were Outclassed by State University Men.

Special to the Post-Dispatch.

COLUMBIA, Mo., Oct. 3.—Missouri University defeated the School of Mines here today by a score of 40 to 0 in two 20-minute halves. While the Rolla men were plucky, they were never in the game and it was a procession for the old gold and black from kickoff. In the second half an entirely new team was substituted by Missouri, but it was a repetition of the first half.

Bushyhead, the 140-pound halfback from Oklahoma, was the sensation of the day, making three successive touchdowns in 10 minutes from the time he went into the game in the second half.

The teamwork of the Tigers was good and the play was snappy and fast. Twenty-minute halves were played and Missouri thus scored a point for every minute of the game. Missouri made the first touchdown after six minutes' play. Long end runs by Coons and Izzy Anderson.

On the next kick off Rolla fumbled and Missouri got the ball. On the next scrimmage Izzy Anderson circled right end for his second touchdown. Rolla kicked off to Missouri again, and a 35-yard run through right tackle by Anderson, 20 yards through the other tackle by Coons and a smash through the line by the latter carried the ball back of the posts for the third touchdown. On the next kick off Missouri kicked to Rolla, and after a five-yard gain by Livingstone, Rolla lost the ball on downs. The goal was soon crossed after a 30-yard tackle by Coons and a line smash by Anderson. Coach McLean replaced Anderson with Bushyhead, the little Indian, who with Bayse and H. W. Anderson carried the ball for long gains, the second half being very much a repetition of the first, Rolla never letting down, but putting up a game fight to the finish.

The line-up:

Rolla.		Missouri.
Wyman	Center	Meyers
Wilder	Right guard	Landon
Hummel	Left guard	Stenger
Heck	Right tackle	Hoff
Livingstone	Left tackle	Jesse
Illinski-Black	Right end	Anamosa
Landreth	Left end	Wulff
Wilson	Quarterback	Birney-Edy-Nichols
Prugh-Samuels	Fullback	H. Anderson
Southgate	Right half	Coons-Bayse
Coleman	Left half	I. Anderson-Bushy'd

Touchdowns—Izzy Anderson 2, Bushyhead 3, Coons 1, "Easy" Anderson 1. Goals—Wulff 5. Referee—Lecron. Umpire—Kennet. Halves—20m.

MAYOR PRESENTS THE PENNANT

Alton Blues, Champions of the Trolley League, Will Celebrate With a Game Today.

The Alton Blues will celebrate the winning of the Trolley League championship at the Alton baseball park with a flag raising and a game this afternoon with the East St. Louis leaguers. The mayor will present the pennant to the winners and make a speech in honor of the achievement of the team.

Leifield and Stanton will work for the Alton team, and Mertens and Jack O'Connor for the East St. Louis team.

STATE NORMAL TEAM IMPROVES

Severe Training for Games With Washburn and Rolla School.

Special to the Post-Dispatch.

WARRENSBURG, Mo., Oct. 3.—The State Normal football team is being put through thorough training and scrimmage work each day getting in shape for the big game with the heavy Washburns of Topeka, Kan., who will play here Oct. 12.

Coach Hausmann is much encouraged at the promising outlook of the men. The team will go to Jefferson City Oct. 19, where they will play the Rolla School of Mines team. This is an annual event and excursion trains will be run from Rolla and Warrensburg. The second team went to Buckner, Mo., today to play the High School team, but on account of rain did not play.

Earlier Departure

The Illinois Central fast Chicago train, the Daylight Special, now leaves at 11:45 a. m.

Rawlings Play M. V. L. Champions.

The Rawlings baseball team left last night for Sedalia, Mo., where it will play the Sedalia team Sunday. The Sedalia team is the champion of the Missouri Valley League of this season. The following is the line-up of the Rawlings: Keck c, Heath p, Betts p, Schnipke 1b, Harley 2b, Allis ss, O'Neil 3b, Held cf, Smiley lf, J. Bene rf.

WASHINGTON OPENS ITS SEASON WITH VICTORY

Defeats Rose Polytechnic's Band of Gridiron Warriors by Score of 21 to 0 in First Local Game of the Year—Weather Too Warm for Football.

Washington University inaugurated the football season in St. Louis yesterday afternoon by defeating the Rose Polytechnic Institute team of Terre Haute, Ind., by a score of 21 to 0.

Washington made two touchdowns and a goal in the first half of 25 minutes, playing against the stiff southwest wind which held down Smith's punts. In the second half of 20 minutes the wearers of the myrtle and maroon scored twice. Only one of Smith's four tries for goal was successful, although all were at easy angles.

The day was sultry and both elevens played remarkably fast football considering that both have only been in training for a week and there were many delays because the men were winded in the fierce scrimmages. Had it not been for a breeze which arose, there would have been numerous prostrations from the excessive heat.

There were several wrangles because of an unfamiliarity with the new rules. Tolson and Roberts, Washington Law School men, were chosen to referee and umpire, but a dispute arose in the second half which led Roberts to retire and Holtse, the Rose Polytechnic coach, formerly of the University of Chicago team of '99, took his place.

Washington outweighed her opponents 12 pounds to the man, as the Terre Haute eleven averaged only 150 pounds. Despite the handicap in weight, the Hoosiers put up a clever, plucky game on the defense, but could do little in piercing the beefy line of their opponents, nor could they start a play around the ends before Bischoff or Snell would dive through and nail the runner.

Only a small crowd of Washington rooters was out, but it cheered lustily when the team caught its stride and began to show a semblance of football which looked good enough to compare with the form of some of the bigger elevens of the West.

Before the game Coach Boynton of Cornell University directed his men to try no fancy plays, but to stick to straight end runs and direct their strength against the tackles and guards of the Rose Polys. He stated that when they had once mastered that form of the game, there was ample time to develop trick plays. Rose Polytechnic had little opportunity to show what it had in reserve, as it only gained first down on three occasions. At other times it was forced to punt and had it resorted to more footwork by its fullback, the score would have been lessened by two touchdowns.

Stuttle, the clever quarter for Washington, ran the team with good judgment, caught all the punts and made several brilliant dashes, one for 50 yards through the whole Rose team, being brought down by Kiely, the only player intervening between Stuttle and the goal, after a brilliant flying tackle.

Overall, Pitzman and Smith were effective in gaining through the Rose Polys' line, particularly in the second half, when the interferences get under way in better style.

Daly, Steckler, Demmett and Kiely were the stars for the visitors and they made a number of pretty tackles and broke up several formations very effectively. But they were powerless to stem the superior brawn of the Washington men.

Smith kicked off 50 yards and Kiely carried the ball back for 10. Two tandem bucks failed to net the Indianans any gain and their weakness in ground gaining was at once demonstrated. Washington secured the ball on the 35-yard line, but Rose regained it on a fumble. The oval changed hands several times and finally, within the 25-yard line, Stuttle made a brilliant run which brought it nearer the Rose Polys' goal, but, under the new rules which forbid a quarterback to run with the ball within the 25-yard line, it was taken back.

Then Smith and Overall hurled themselves through the Terre Haute forwards and the ball was carried within a yard of the line. On the next pass Overall plunged over, but fumbled the ball, and McBride of Rose Polytechnic fell on it. The officials declared it a touchback and play was again resumed at the 25-yard line. By quick, snappy masses on the tackles and short end runs, Washington scored after 19 minutes of play, Hope making the touchdown. Smith was unable to boot a goal.

The second touchdown was made in four minutes, the feature being a splendid tackle of Kiely by Bischoff. Washington was aided in scoring when Kiely muffed Smith's punt on the 2-yard line. Bischoff dove through the crowd and emerged with the ball. Hope again took it over. The half ended with the ball of Rose Poly's 40-yard line. This time Smith kicked an easy goal. Score 11 to 0 in Washington's favor.

During the intermission the Washington squad of 28 men ambled around the ground and Boynton had them exercise formations and practice catching punts.

The second half was more favorable to better football, as the heat had moderated in a measure. Daly kicked off 50 yards.

The ball was carried up and down the field, never dangerously near either goal for ten minutes. Rose Polytechnic lost the oval on an offside play, only to regain it a moment later on a similar indiscretion of a Washington forward. Smith punted 40 yards and the leather went out of bounds as Demmett fell on it. Three Washington men promptly buried him, and while the referee did not see the trick, one Washington man stole the ball.

The Rose Polytechnic players refused to accept Roberts' decision that it was Washington's ball, claiming that Demmett had called down before the ball was wrested away. Roberts refused to alter his decision and retired, Holste replacing him. By fierce line bucks, both team giving pretty exhibitions on offense and resistance, Washington scored for the third time, Overall crossing the chalk mark. This after 12 minutes of play.

Stuttle Makes a Brilliant Run.

After the next kickoff by Daly the ball was caught by Stuttle on the run. The speedy little back, moving low and true, eluded man after man who sought to intercept him, aided by interference of Snell, Krause and Pitzmann. He passed the whole field and was heading for the Rose Poly line with only Kiely barring him. Kiely sped towards him and caught him about the knees and brought him to earth, a play that aroused applause even from Washington's supporters. It was the most spectacular feature of the contest. Washington's onward march was delayed a moment only. In four minutes after the first, the second score was made by Krause.

When time was called both teams were swaying in midfield. Not a man was seriously hurt, a remarkable occurrence when the lack of training of participants and the condition of the weather are considered.

The line-up:

W. U.	Positions.	R. P. I.
Snell	Left end	McBride
Krause	Left tackle	E. Brannon
Shields, Helmbeche	Left guard	Mack
Cassall	Center	Speaker
Robinson	Right guard	Hight
Hope	Right tackle	C. Brannon
Bischoff	Right end	Demmett
Stuttle	Quarterback	Kelly
Smith	Right halfback	Bland
Pitzmann	Left halfback	Daily
Overall	Fullback	Stecker

ST. LOUIS DRIVERS SUCCESSFUL

Messrs. Aull and Busch Win Prizes at Louisville Show.

Two St. Louis exhibitors were very successful at the Louisville Horse Show, which closed this week. Robert Aull carried off several prizes in the roadster classes with his horses, Commander Baker and Director Skiff. August A. Busch also took a few ribbons in the four-in-hand rings and won second place in the high-stepping class with his gray mare, Odette, that was seen at the St. Louis Horse Show last year.

An exhibition of driving given by Mr. Busch in one of the four-in-hand rings created more enthusiasm than any occurrence of the week at the Louisville show. The young St. Louisan's whip sent his team around the arena at a break-neck pace that caused the audience to rise to its feet and cheer and applaud him to the echo.

Many of the horses seen at Louisville will also be exhibited at St. Louis at the show to be held in the Coliseum the week of November 2 to 7, which promises to be the most successful Horse Show from every standpoint ever given by the local organization. Although four weeks still remain before the exhibition opens, over one-half the boxes have already been sold for the entire season.

OCTOBER STAKES TO A LONG SHOT

Bridge Captures the Purse at 8 to 1, With Only Three Horses in the Race.

HILEE, 9 TO 20 FAVORITE, LAST

Lady Strathmore Ran as Was Expected—Big Crowd at Inauguration of Fall Meeting.

BY R. D. WALSH.

The opening day of the fall meeting at the Fair Grounds yesterday was a huge success from an attendance standpoint. It was the largest crowd that has been seen on a local track since July 4, and it was well rewarded by witnessing some spectacular racing.

The size of the crowd was an evidence of the popularity of the Fair Grounds as a racing resort, as well as a testimony to the fact that races are run over this course more in accordance with form than any other one of the local tracks. It is not easy to account for this, but it is so.

As near as could be ascertained, it was a drawn battle between the bookmakers and the public. Four favorites out of seven went down to defeat and three won. But the victories of Bridge and Huckleberry Finn, at 10 to 1 each, put a severe crimp in the rolls of the bookies and took away most of their profits.

The event of the day was the October stakes at six furlongs. Only three candidates appeared for the prize and Hilee was an overwhelming favorite at 9 to 20. Most of the big betters went to him at these figures, but all the "pikers" and the public generally went to Bridge, who was at the liberal odds of 8 to 1.

On simple figures and on recent form it was absolutely impossible to select any of the others to beat Hilee. At Delmar a few days previously he ran the distance in 1:14¼, cantering, and coming from behind, and everyone knows that the Delmar track is much slower than that of the Fair Grounds.

Hilee's Race Was Unusually Slow.

It was confidently expected that Hilee would cover the distance in at least 1:13½, which would hardly equal his Delmar record, but the fact is that it took him 1:16 to go over the prescribed route. It was decidedly the worst race of his career and there is no accounting for it only on the theory that he is an aged horse which has seen his best days.

After the race I interviewed his owner, Mr. Elliott, and he stated that he could not account for the reversal of form. Mr. Elliott had nothing to gain by losing and a victory for his horse would have netted him considerably over a thousand dollars. The fact is Bridge was long on speed and it would have taken a much better horse than Hilee to beat him yesterday.

Bridge set a tremendous pace and opened up a gap of ten lengths between himself and the field in the first furlong. He ran the first quarter in 23¾ and the half in 48 flat, and this was sufficient to kill off the best sprinters that ever performed at the Fair Grounds. Bridge was simply too good.

Everybody remembers what a close brush he gave to Slyvia Talbot at Kinloch when that peerless filly was at her best.

It is to be regretted that Mark Twain was not at the Fair Grounds yesterday to see his old friend Huck Finn do some fancy acrobatic stunts. Huck ran a race at Delmar Friday.

It was industriously circulated that he was a "good thing" and that a lot of money was being sent in on him from neighboring cities, and so the credulous public bit and put their twos and fives on him ad libitum. But not a cent of "wise" money went on Friday. He was entered again yesterday in what was considered a good field and was at 10 to 1.

How different his race to that of his effort on Friday. He simply walked home, and the cash boxes of the bookmakers can testify to the strong and quiet play which was made on him by the "educated" few. It was a sudden and daring reversal of form, and it will be curious to watch Huck's further efforts during this meeting.

The last race was captured by Last Knight in the easiest manner imaginable. He simply toyed with his field in the early stages of the race, and when he was given his head at the top of the homestretch he galloped over his field as if it was tied, and cantered home by himself. Last Knight is at his best just now.

He was entered to be sold for $600—a rather modest figure for so good a horse—but Mr. Dan Lamasney bid him up to $1500, and got him at that figure. He is a cheap horse at this price, considering that Stand Pat was sold earlier in the day in the paddock for $2700.

Morris Volmer was fairly well played in this race, but the company was entirely too fast for him.

Another Star Jockey Developed in St. Louis.

St. Louis—the national university for jockeys—has just developed another star in the person of Mr. Taylor. This jockey won the most sensational race of the season on Flintlock, and proved that he is a wonderful judge of pace.

It was a four-horse race, and Flintlock was so far out of it in the first half mile that those who had backed him had given up all hopes of winning. Taylor allowed Stand Pat to set a sizzling pace, but he never made a move on Flintlock until turning into the homestretch. At this point he began to ride, and the way he ran over his field was wonderful.

He could have won by half a dozen lengths had he wished, but he drew a fine finish, and, although he only won by a bare nose, he had the race well in hand in the last furlong.

The finish was a dangerous sight to those of his backers who may have been suffering from heart disease. These fine finishes, while they are spectacular, are not the correct thing.

Brancas ran to his recent form by annexing the third race. While he won comparatively easy he had to be hustled in the stretch to catch Follies Bergeles and Ben Adkins, who were unwontedly tenacious and declined to quit. But with a little urging from Sheehan he drew away and won by several lengths at the finish.

Bird Slayer won the second race very much as he pleased, and he was given an artistic ride by Jockey Calvit, who has very much improved in the last few months.

Siddara won the opening race at odds of 10 to 1 after having run away a quarter of a mile, jumping the fence and dismounting his jockey.

Jockey D. Austin gave one of his weird rides to Radium in the sixth race. This boy should be sent to some riding school, where he might be taught the elementary principles of jockeyship.

Fair Grounds Summaries.

FIRST RACE, five and one-half furlongs—Siddara 112 (Sayers), 10 to 1, first; Kiowa Chief 87 (Howell), 6 to 1, second; Lady Draper 107 (Woodard), 8 to 1, third. Time, 1:09½.

Lady Fonso, Nellie Cromwell, Caybon, Harbor, Hathely, Matt Wadleigh, Conspicuous, Second Mate, Ultra Vires and Eliza Cook also ran.

SECOND RACE, mile and 70 yards—Bird Slayer 94 (Calvit), 3 to 1, first; Silver Fizz 95 (Anderson), 4 to 1, second; Whitmore 100 (Taylor), 12 to 1, third. Time, 1:49.

Varney, Little Henry, Helen Hay, Harry K., Little Lois, Aransas, Pilaster, El Caney and Gen. Dix also ran.

THIRD RACE, six furlongs—Brancas 107 (Sheehan), even, first; Miss Crawford 108 (Calvit), 3½ to 1, second; Ben Adkins 104 (Mahon), 12 to 1, third. Time, 1:15¼.

Tootsey Mack, Follies Bergeres and Ori[illegible] also ran.

FOURTH RACE, the October stakes, six furlongs—Bridge 102 (Boyd), 8 to 1, first; Lady Strathmore 109 (D. Austin), 4 to 1, second; Hilee 107 (Sheehan), 9 to 20, third. Time, 1:14¾.

FIFTH RACE, one mile—Flintlock 102 (Taylor), 2 to 1, first; Mallory 95 (Calvit), 8 to 1, second; Stand Pat 97 (D. Austin), 3 to 1, third. Time, 1:42¾.

Macy also ran. Won by a head.

SIXTH RACE, five and a half furlongs—Huckleberry Finn 95 (Foley), 10 to 1, first; Overhand 92 (Calvit), 8 to 5, second; Sweet Charity 109 (Sheehan), 3 to 1, third. Time, 1:09¼.

SEVENTH RACE, one mile and seventy yards—Last Knight 107 (W. Hennessy), 4 to 5, won; Kingstelle 98 (Perkins), 5 to 1, second; Tros 100 (Taylor), 8 to 1, third. Time, 1:47½.

Reducer, Lindenella, Elrey, Star Gazer and Morris Vollmer also ran.

ENGLISH LAD WAS HARLEM FEATURE

The Forward Stake Winner Proved a Surprise on Last Day of Chicago Meet.

CHICAGO, Oct. 3.—English Lad picked up 123 pounds in the Forward Stakes at Harlem today and won easily by two lengths. J. P. Mayberry was second and Takalon, an added starter, third. The stake was worth $2000 to the winner, with a gross value of $2500.

It was get-away day at Harlem. The local racing shifts to Worth Monday. Track fast; weather clear and warm. Summary:

First race, five and onehalf furlongs—Redan 108 (J. Reiff), 3 to 2, won; Stemwinder 96 (L. Wilson), 5 to 2, second; Jake Greenburg 97 (B. Davis), 40 to 1, third. Time, 1:07 2-5.

Kimberly, Bensonhurst, Ethel Wheat, Mocorito, First Attempt, Jimalong also ran.

Second race, five furlongs—Delagoa 111 (L. Wilson), 1 to 3, won; Schwalbe 106 (L. Spencer), 5 to 1, second; Mayor Johnson 90 (R. Taylor), 30 to 1, third. Time, 1:00.

Durbar, Mable Winn, Eva's Darling also ran.

Third race, seven furlongs, Norwood stakes—English Lad 123 (Dominick), 1 to 4, won; J. P. Mayberry 113 (H. Phillips), 12 to 1, second; Takalon 110 (Otis), 15 to 1, third. Time, 1:28.

Leila also ran.

Fourth race, one and one-eighth miles—Our Bessie 100 (Ferrell), 18 to 5, won; Linguist 107 (Wonderly), 7 to 5, second; By Ways 101 (L. Wilson), 9 to 5, third. Time, 1:52 4-5.

Miracle II, Harry New also ran.

Fifth race, mile—Colonial Girl 103 (Pollok), 3 to 2, won; Ancke 98 (Robbins), even, second; St. Tammany 103 (Davidson), 30 to 1, third. Time, 1:40 2-5.

Lee Stinson, Wainamoinen and The Don also ran.

Sixth race, one and one-quarter miles—Rabunta 100 (Ferrell), 2 to 1, won; Fingal 104 (Wonderly), 3 to 1, second; O'Hagen 99 (Spencer), 6 to 5, third. Time, 2:07.

Gold Age, Sweet Tooth, Capt. Hamm and Give All also ran.

YESTERDAY'S FOOTBALL SCORES.

Local.

Washington 21, Rose Polytechnic 0.
High School 11, McKendree 0.

Other Games.

Harvard 6, Maine 0.
Yale 46, Vermont 0.
West Point 17, Tufts 0.
Pennsylvania 16, Lehigh 0.
Princeton 5, Georgetown 0.
Columbia 36, Union College 0.
M. S. U. 40, Rolla 0.
Ohio State University 28, Wittenberg 0.
Lafayette 11, Gettysburg College 0.
Carlisle Indians 12, Bucknell 0.
Wis. U. of Wisconsin 28, Naperville 0.
Cornell 11, Rochester 0.
Nebraska 23, South Dakota 0.
Northwestern 23, Lombard 0.
University of Chicago 34, Indiana 0.
U. of Michigan 31, Case Scientific School, Cleveland, 0.
Purdue 17, Beloit 0.
Illinois 29, Knox College 5.
Culver 41, Lake Forest 0.
University of Minnesota 40, Grinnell 0.
University of Kansas 34, State Agricultural College 0.

HARVARD SCORES ONLY SIX

Crimson Made Light Showing Against the University of Maine—Line Not Impregnable.

CAMBRIDGE, Mass., Oct. 3.—Harvard made a lamentable showing against the University of Maine this afternoon, winning by a score of 6 to 0. The game revealed no new features in Harvard's play, but it emphasized the fact that the crimson line is far from impregnable. The Harvard backs worked well together, but as the Harvard team was much the heavier their showing was very disappointing. Maine played well together and was very aggressive.

Maine kicked off to Harvard on Harvard's 15-yard line. Two plays through the center carried the ball to Harvard's 52-yard line, when Nichols took the ball 58 yards around Maine's right and for a touchdown. This was the spectacular play of the day. Noyes kicked goal. Line-up:

Harvard.	Position.	U. of Maine.
Burgess	Left end	Taylor
Parkinson	Left tackle	Reed
Shea-Robinson	Left guard	Knowles
Carrick	Center	Learned
A. Marshall	Right guard	Sawyer
Knowlton	Right tackle	Woods
Bowditch-M'ntg'm'	Right end	Bean
Noyes	Quarterback	Bailey
Nichols-Randall	Left halfback	Thatcher
Hurley	Right halfback	Parker
Hanley-Mills	Fullback	Bear-Shaw

Score—Harvard 6, University of Maine 0. Touchdown—Nichols. Goal—Noyes. Time—12m. and 10m. halves.

PRINCETON 5, GEORGETOWN 0

Southerners Put Up a Stiff Game Against the Veteran Tiger Team.

Special to the Post-Dispatch.

PRINCETON, N. J., Oct. 3.—The Georgetown eleven sprung a surprise on the Tigers today by holding the veteran team down to a 5 to 0 score. At one time the southerners had the Princeton team on their two-yard line, as a result of McClave's fumble. Here it was only superior weight and a temporary awakening of their latent strength that saved the Tigers' goal line.

Possibly the Orange and Black might have scored more points had it not been for the frequent unsuccessful attempts at field goals by Dewitt. Four times after the Tigers had rushed the ball to the 25-yard line, he tried and missed a drop kick.

Princeton's eleven played with a listlessness which has been noticeable in practice this week.

SOLDIERS DID THE SCORING

Tufts College Team Made Good Showing in Defensive Play Against West Point Cadets.

Special to the Post-Dispatch.

WEST POINT, N. Y., Oct. 3.—The Cadets defeated the Tufts here today by a score of 17 to 0. The game was a great improvement over the exhibition the soldiers put up last Saturday against Colgate College. West Point had very little difficulty in advancing the ball, although costly fumbles lost the ball when a shove would have sent it over the goal line. At no time was the Cadets' goal in danger.

The defensive work of the Tufts was good, and with the ball in West Point's possession at the 10-yard line, it took all of West Point's brawn three trials to put it over. Farnsworth, Hackett and Hill were the starts for West Point.

Chicago Nationals Win.

CHICAGO, Oct. 3.—The American team was again outclassed today in every department of the game. The Nationals scored a shut-out. Attendance 7000. Score:

Innings—	1	2	3	4	5	6	7	8	9	T.	H.	E.
National	0	2	2	0	1	0	0	0	0	6	9	2
Americans	0	0	0	0	0	0	0	0	0	0	4	5

Batteries—Wicker and Kling; Patterson and Sullivan. Umpires—Johnstone and Sheridan.

ST. LOUIS HIGH BEATS M'KENDREE

Speed and Team Play Light the Road to Victory Over the College Football Warriors.

Special to the Post-Dispatch.

LEBANON, Ill., Oct. 3.—The St. Louis High School football team defeated McKendree College today in the first game of the season by the score of 11 to 0. The vistors were outweighed by the McKendree eleven, but showed marked superiority in speed and team play. End runs were the feature of High's playing.

St. Louis won the toss and kicked to McKendree on the 15-yard line. After several line plunges by McKendree for good gains they last the ball on a fumble. High skirted the ends and Robinson bucked off tackle for the first touchdown. Salisbury missed goal. The half ended with the ball near the center of the field.

End runs and short bucks advanced the ball to McKendree's 15-yard line, where High was held down. Ed Wallis made several long gains by hurdling the line. Highs' ends tackled brilliantly.

Several exchanges of punts were made. High got the ball and by short gains carried it to 2-yard line, Bader finally pushing it over. Salisbury kicked goal. Score: High, 11; McKendree, 0.

S. Louis High.	Positions.	McKendree.
Caldwell	Center	Miller
Little	Right guard	Houston
Bach	Left guard	Biglow
Schannberg	Right tackle	Burroughs
Lamb	Left tackle	McKnight, Mason
Castlen	Right end	Flint
Salisbury	Left end	Corrie
Obear	Quarterback	Stark
Banner	Right half	Perrin, Morgan
Weber	Left half	McBride
Robinson	Fullback	Wallis (Capt.)

Caldwell of High and Herbstman of McKendree umpires; time of halves 20 and 15m.

LAND OF CLOVER WINS RICH RACE

Captures $10,000 Steeplechase at Morris Park—30,000 Persons at the Track.

NEW YORK, Oct. 3.—Land of Clover won the fifth champion three and one-half mile steeplechase of $10,000 at Morris Park today. He and his stable companion, Zinziber were equal favorites with Lavator. The Ragged Cavalier was second and Zinziber third.

Fully 30,000 persons, probably the largest crowd that has been seen at Morris Park this year, were present. On the far turn The Ragged Cavalier went to the front and looked like an easy winner, leading to the last jump. Veitch, on Land of Clover sent him to the front, winning by five lengths, with The Ragged Cavalier second, six lengths in front of Zinziber. Major Daingerfield, carrying 120 pounds, won the Municipal handicap, one and three-fourths miles, by a length, from Caughnawaga.

First race, last seven furlongs of Withers mile—Mamie Worth 107 (Burns), 12 to 1, first; Hermis 122 (Redfern), 1 to 5, second; High Chancellor 110 (O'Neil), 9 to 1, third. Time, 1:26.

Himself also ran.

Second race, the Fifth Champion steeplechase, about three and one-half miles—Land of Clover 167 (Veitch), 5 to 2, first; The Ragged Cavalier 152 (G. Smith), 6 to 1, second; Zinziber 163 (Helder), 5 to 2, third. Time, 7:14.

Baron Pepper, Fulminate, Self-Protection and Silver Twist also ran. Lavator fell. Borough and Valdez pulled up. Land of Clover and Zinziber coupled.

Third race, Eclipse course, Nursery handicap—Race King 114 (Gannon), 15 to 1, first; Grenade 115 (Boisen), 4 to 1, second; Divination 108 (Hicks), 15 to 1, third. Time, 1:01¼.

Beldame, Mineola, Monadnock, Lady Amelia, Green Crest, The Minuteman, Ormonde's Right, Crown Prince and Wotan also ran. Grenade and Ormonde's Right coupled.

Fourth race, selling, 5½ furlongs—Moneth 101 (Redfern), 15 to 1, first; Emergency 100 (T. Walsh), 12 to 1, second; Toi San 93 (De Souza), 3 to 1, third. Time, 1:04¾.

Mordella, Burdette, Thistle, Heather, Topic, Eagle, Mimon, San Remo, Charlie Fisher, Donnelly, Ogalala, Sallet, M. Theo., Gold Tip, Edna Edwards and Golden Mineral also ran.

Fifth race, mile and three-quarters, over the hill, the Municipal handicap—Maj. Daingerfield 120 (Odom), 2 to 1, first; Quaghnawaga 113 (Burne), 10 to 1, second; Warranted 88 (J. Jones), 30 to 1, third. Time, 2:57.

Eugenia Burch, Hunter Rain, Surmise, Alabarch and Douro also ran.

Sixth race, selling, Withers mile—The Fiddler 96 (J. Jones), 20 to 1, first; Flara 101 (Creamer), 20 to 1, second; Enue 93 (Houbre), 6 to 1, third. Time, 1:41.

Joe Cobb, Outsider, Gold Van and Cincinnatus also ran.

FRENCH POOL CONTEST ENDS

Kid Hueston and J. Balzhesier Meet in Final Match This Afternoon.

This week will witness the conclusion of the French pool tournament which has been in progress at the Broadway for some time. The final seven days' contests will start this afternoon, when Kid Hueston and J. Balzhesier meet.

Balzheiser is in the tie of three for first place, while Hueston has a chance to pull up and tie Balzheiser by winning today's game.

Afternoon contests will be continued during the week in order to conclude the tournament on schedule time. Twenty-eight games in all will be played and of these 17 have been decided.

Following is the standing of players in the tournament:

	W.	L.		W.	L.
Claude White	3	1	Frank Ely	2	2
H. Hoffmeister	3	1	Ed Green	2	2
M. J. Bolzheiser	3	1	M. Eisner	2	3
Thos. Hueston	2	2	F. Klumpp	0	5

YALE REGULARS PLAY TO FORM

The Light Vermont University Team Do Well in Second Half, but Cannot Score.

NEW HAVEN, Conn., Oct. 3.—Yale this afternoon defeated the University of Vermont at football, 46 to 0.

In the first half the Yale regulars broke up the Vermont line, but in the second half the team made up of substitues showed up poorly, although the men as individuals were better than the light Vermonters. The Yale halfbacks throughout the game played with great dash and bore the brunt of the work, Metcalf, Mitchell, McCoy and Soper running the ends well. Yale used 28 players. Line-up:

Yale.	Positions.	U. of V.
Rafferty, Hare, Pyatt	Left end	Patterson
Kinney, Turner	Left tackle	Ranney
Morton, Batchelder	Left guard	Gates
Roraback	Center	Gale
Bloomer, Flanders, Hogan, Bissell	Right guard	Chamberlain
Shevlin, Morehead, Stillman, Allen	Right tackle	Page
	Right end	Campbell
Rockwell, Twichell, Michell, McCoy, Stevenson, Allen	Quarterback	Barrett
Metcalf, Preston,	Left halfback	Newton
Soper	Right halfback	Woodward
Bowman, Farmer, Rogers	Fullback	Kendall

HARVARD SUBSTITUTE INJURED.

Succumbs to Blow After Practice Game Is Completed and Appears to Have Lost Memory.

Special to the Post-Dispatch.

CAMBRIDGE, Mass., Oct. 3.—Raymond Oveson, a big substitute tackle, was taken to the Stillman Infirmary in a serious condition tonight as the result of a blow in the head, received in the scrimmage practice between the Varsity Scrubs and the Scrubs after the game with Maine.

At the time Oveson received the blow it was not thought to be serious. Play was stopped for the moment, but he again took his place in the line. After the practice he trotted to the locker building, where he relapsed into unconsciousness. He seems to have lost his memory.

Overflow Real Estate Ads *From Classified "Want" Section*

AGENTS' RENT LISTS

Mercantile Trust Co.,

EIGHTH AND LOCUST.

RENT LIST.

RESIDENCES.	
Salorgne pl., 12-room modern residence, elegantly furnished; 10 acres, Partridge av., betw. Olive and Page av.	$300 00
N. e. cor. 29th and Pine sts., 10 rooms and hall	150 00
3404 Pine st., 13 rooms; strictly modern; will lease furnished	125 00
unfurnished	100 00
4022 Cook av., 10 rooms, bath and furnace; strictly modern	70 00
4447 Page bl., 9 rooms, bath, furnace	55 00
5089 Raymond av., 9 rooms, bath and furnace	67 50
1437 Wright st., 6 rooms and bath	25 00
FLATS AND ROOMS.	
4230A West Belle pl., 5 rooms and bath	30 00
5201 Page bl., 1st floor, 4 rooms, bath, and furnace	27 50
818 Mound st., 4 rooms, 2d floor	12 00
2704A N. Broadway, 2d floor, 3 rooms	11 00
3315 Franklin av., 2 rooms	4 00
BUILDINGS AND STORES.	
Several good hotel sites for rent. For particulars call at office.	
N. w. corner Broadway and Hickory; building; will divide. Call at office for particulars.	
828 to 834 Gratiot st., substantial building; will divide; call at office for particulars.	
411-13 Washington av.; through to Lucas av.: 42x228	10,000 00
N. e. cor. 4th and Elm sts., building; 60x156—56x100 square feet	6,000 00
S. e. cor. 19th and Olive sts.; 5 stories and basement; 75x109	6,000 00
519-21 St. Charles st., 4-story building; 45x75; 5-year lease; will remodel.	5,000 00
S. e. cor. 11th and Carr; 5-story building; 60x132.6	4,500 00
1007 Lucas, 6 stories and basement; 20x105	3,600 00
1228 Olive st., 4 stories and basement.	3,600 00
Eleventh and Monroe; factory building; 4 floors and basement; engine, boiler and shafting; possession Nov. 1.	2,100 00
703 Lucas av., 2d floor; heat and elevator	1,300 00
521 Pine; store; elegant location	200 00
2212-18 Washington av., factory; 75x135.	150 00
204 N. 12th st.; elegant store	150 00
409 N. Main, 4 stories and basement; 25x150	150 00
519 Pine; 2d floor rooms	125 00
618 Morgan, 3-story building; 20x70	125 00
2019 to 2025 Lucas av., 2d and 3d floor; lofts; elevator and heat	125 00
614 Locust, 2d floor; elevator and heat.	125 00
517 Locust, 2d floor; 22x100	100 00
616 Locust, 2d floor; 20x50; elevator	85 00
436 S. 12th st	75 00
11 Market st., 4-story building; 20x70.	50 00
4969 Suburban, elegant corner store	50 00
1500 N. Broadway, store and 4 rooms	50 00
2733 Franklin av.; store	40 00
2236 Wash st., corner store and large room	35 00
20-22 N. Commercial st., 3-story bldg	35 00
114 N. 6th st., storeroom, rear	25 00
2100 Alice av., store and 3 rooms	18 00
818 Mound st., store and 2 rooms	15 00
1247 Goodfellow, store; low rent	11 00
OFFICES.	
Allen building, Broadway and Market	......
Rialto building, Fourth and Olive sts.	......
STABLE.	
2023 Franklin av.	3 00

CORNET & ZEIBIG,

111 North Seventh Street.

DWELLINGS.	
3958 Forest Park bl., 10 rooms, bath, furnace, etc.; only	$ 40 00
3128 Lawton av., 7 rooms, reception hall, bath, furnace, gas fixtures	45 00
3910 Sullivan av., 8 rooms and reception hall, bath, furnace, etc.	45 00
2835 Benton st., 1½-story brick, six rooms, etc.	20 00
1124 Brooklyn st., 5-room house	12 50
FURNISHED HOUSES.	
4200 McPherson av., 8 rooms, bath, furnace, etc.; nicely furnished	83 33
At Normandy, 7 rooms, bath, furnace, hot and cold water, chicken house and outbuildings, large lawn; Oct. 15, '03 to April 15, '04	500 00
FLATS.	
5180A Morgan, 5 rooms, bath, furnace, screens, gas fixtures, etc., only	30 00
ROOMS.	
1110 Market st., 2 rooms, west side, fourth floor	5 00
1110 Market st., 2 rooms, east side, fourth floor	5 00
STORES.	
3146 Shenandoah, store and 2 rooms	40 00
N. w. cor. Vine and Levee, 4-story and basement building	200 00
Twelfth and Market sts., n. e. cor., second floor	200 00
922-24 N. Broadway, 3 story and basement building	200 00
Elevator building Mo. P. R. R. and Theresa av.	125 00
4557 Easton av., bowling alley, etc.	40 00
4555 Easton av., store and rooms	35 00
1031 Clark av., store	30 00
Building in rear on Gratiot st., Mo. P. R. R. and Theresa av.	30 00
211 S. Main st., 3-story brick building, store and 6 rooms	25 00
4900 Easton av., store	25 00
3814 Page bl., store	20 00
932 N. Sixth st., store	17 00

John Maguire REAL ESTATE CO.,

107 N. EIGHTH ST.

Does EXCLUSIVELY a Real Estate Business; Selling, Loaning and Collecting Rents. Personal and Entire Attention to Clients.

No Other Departments.

CONSERVATIVE MANAGEMENT.

REFERENCES: OUR PAST RECORD

Established 1855.
Incorporated 1894.

DWELLINGS.	
1614 Arlington av., 5-room brick, yard; stable	$25 00
1643 Ohio av., 6 rooms, conveniences	25 00
509 Poplar st., one-story, 3 rooms	10 00
FLATS.	
4239A Olive st., 5 rooms, 2d floor, bath	$25 00
3631 Russell av., 5 rooms, bath; 1st floor	32 50
ROOMS.	
409 S. 23d st., 2d floor, 3 rooms	$12 00
1700½ Austin st., 2d floor, 3 rooms	8 00
2604½ Franklin av., 2d floor, 2 rooms	7 00
920 Gratiot st., 1 room, 3d floor	3 00
FOR LEASE.	
Locust st., n. e. cor. 7th; Dolph bldg.; new (fireproof); 5 floors; 5700 square feet each; rent separate, including steam heat; well lighted	......
515 Olive st., new building, 2d, 5th and 6th or top floor; elevator and steam heat; each floor 2400 square feet	......
Washington av. and 13th st.; 25x162 to St. Charles st.; will build	......
Clark av., cor. 11th; 12,000 square feet; long term	......
Clark av., near 12th; 50 feet; will build to suit tenant; or lease lot	......
STORES.	
Locust st., n. e. cor. 7th, 1st floor, central location; steam heat	10,000 00
719 Franklin av., 3-story building	2,400 00
Ninth st., n. e. cor. Chouteau av., entire building	1,500 00
1000-2 Mississippi av., corner; Chouteau av. front; 3-story building; store and 24 rooms, with house adjoining	1,200 00
Chouteau av., n. e. cor. 9th, 1st floor	75 00
1400 Wash st., corner, 1st floor, basement	35 00
707 Chouteau av., store and 8 rooms	28 00
324 Chestnut st., basement	25 00
5 S. Levee, store	15 00
107 N. 8th st., rear, shop	5 00
OFFICES.	
De Menil bldg., 7th and Pine sts; fireproof; heat, light and janitor; two adjoining rooms, 5th floor, fronting street, also 2 single rooms	......
107 N. 8th st., 1 room, 2d floor	15 00
324 Chestnut st., 1 room, 2d floor	6 00

Above places in good order or will be made so for good tenants.

GREER-ANDERSON REALTY CO.

719 Chestnut St.

Tel. Main 2185 Bell; A 1442 Kinloch.

DWELLINGS.	
4473 Labadie, 11 rooms, bath, 2 Baltimore heaters, stable	60 00
4029 Washington, 8 rooms, bath, furnace	45 00
6245 Simpson, 8 rooms, bath, furnace	35 00
2862 Euclid, 6 rooms, bath	30 00
4641 Greer, 5 rooms	18 00
3318 Semple, 4 rooms; large yard	15 00
FLATS.	
4705A Labadie, 5 rooms, bath	28 00
4624A West Belle, 4 rooms, bath, fur., etc.	28 00
STORES.	
Second and Chestnut	60 00
2320 Chouteau, store and rear room	20 00

F. A. BANISTER

603 FULERTON BLDG.

HOUSE.

No. 4215 Delmar bl., 9 rooms, reception hall, bath, tile floor, and marble wainscoting; modern plumbing; furnace and gas grates; newly decorated and papered throughout; oak and hardwood finish; thoroughly modern.

FLATS.

No. 5188A Page bl.; 6 rooms, bath, gas fixtures, furnace; vacant 1st; rent $33.50.
No. 3500 Bell av., 5 rooms; bath; rent $26.

FOR RENT

519 Whittier st., 8 rooms, reception hall, bath and furnace	$50 00
4180 Morgan st., 11 rooms, reception hall, bath and furnace	75 00

M'CORMICK-KILGEN-RULE,
311 N. 9th st.

1011 Mound st., 8 rooms	$20 00
2102½ N. Broadway, 2d floor, 3 rooms	12 00
611 N. 9th st., 2d floor, 3 rooms	[illegible]
2100 N. Broadway, [illegible]	[illegible]

MEAGHER R. E. CO., 9th and Chestnut.

J. I. EPSTEIN,

610 CHESTNUT STREET.

DWELLINGS.	
5233 Delmar bl., 10 rooms	$ 75 00
4280 West Pine bl., 10 rooms	75 00
5652 Von Versen, 9 rooms	75 00
STEAM-HEATED—STAFFORD APART.	
5165 McPherson, 7 rooms	80 00
4308A Maryland, 6 rooms	52 50
4155 Lindell—second floor east, 8 rooms	110 00
4155 Lindell—second floor west, 8 rooms	110 00
NETHERLAND.	
4315 Lindell bl.—first floor west, 7 rooms	75 00
4319 Lindell bl.—second floor east, 8 rooms	85 00
FLATS.	
5081 Kensington, 6 rooms	42 50
5122A Kensington, 6 rooms	40 00
4149-51-53 Maryland, 5 and 6 rooms, new, $42.50 and	45 00
5081A Kensington, 7 rooms	45 00
STORES.	
611 Lucas av., rear building	8 00
1418 Chouteau	20 00
STABLE.	
5126 Fairmount	10 00
Morgan and Cardinal, suitable for a carpenter or plumber	

FOR RENT

DWELLINGS.	
5148 WASHINGTON AV., 11 rooms., all conveniences, furnished; per month	175 00
WEBSTER GROVES, in Hieferstein Park, 5 acres; 10-room frame, modern conveniences; rent, furnished or unfurnished; per month	200 00
3709 WESTMINSTER PL., 9-room modern brick; rent per month	50 00
BUSINESS PROPERTY.	
WAREHOUSE, 35,000 square feet, between Broadway and Fourth, Valentine and Poplar, on 2 streets and 2 alleys, 3-story building	
218-20 VALENTINE ST., two stores, with rooms above; per month	40 00
307 N. FOURTH ST., 2 lofts, suitable for light manufacturing; rent per year	1,250 00
512 WASHINGTON AV., 45 ft. square, 3d floor, 6 large front windows, elevator service, fine sale room; rent	100 00
STORES.	
3914 S. BROADWAY, store; rent per month	20 00

DWELLINGS FOR RENT

14 Words, 20c.

An elegant HOME on CATES AVENUE for lease, FURNISHED at a very reasonable rent.

McNair, Harris & Jones REALTY CO.
EIGHTH AND LOCUST STS.

FOR RENT
ONE LEFT
5222 M'PHERSON AVENUE

Modern flat of 7 rooms, fine bathroom, gas and electric lighting; also gas grates; light and windows on all sides; separate entrance; rent $60.
F. R. ROSEMANN, 917 Chestnut st.

9 ROOMS, WEST END, $40

1024 Hamilton av., modern 2-story brick; 9 rooms, bath, furnace, etc.; open.
ALBERT G. BLANKE, 124 N. 7th st.

FOR RENT—FURNISHED.

Residence of 8 rooms, reception hall; all conveniences; gas and electric light; located near Grand av.; references required.
GIRALDIN BROS. & CATES, 110 N. 8th st.

TO LET FOR BUSINESS PURPOSES

14 Words, 20c.

FOR RENT.

414 and 416 North Broadway; five-story building; good lease: will alter to suit tenant.

GIRALDIN BROS. & CATES,
110 N. Eighth St.

FOR RENT
STORE—$16—SUITABLE

For any business; 1662 S. Jefferson av., near Lafayette av.; fine location.
AIPLE & HEMMELMANN R. E. CO., 606 Chestnut st.

OFFICES.

Second and third floor; 816 Pine st. J. F. Stohlman, room 20, 119 N. 7th st.

FOR RENT

613-15 Lucas av., new 2-story building; just the thing for light manufacturing.
R. M. NOONAN, 704 Chestnut.

OFFICES

Second and third floor; 816 Pine st. J. F. Stohlman, room 20, 119 N. 7th st.

FLATS FOR RENT

14 Words or Less, 20 Cents.

BEAUTIFUL APARTMENTS

4319 Lindell bl.; one seven, one eight rooms finished in oak; oak floors; nickel plumbing; tile bath; combination gas-electric fixtures; private and public telephones; bell boy; janitor; hot and cold water; steam heat; will decorate to suit; $75 and $85 month.

H. A. VROOMAN,
822 CHESTNUT ST.

NEW FLAT

3219 Park av., 6 rooms; all conveniences; will be open today. See owner on premises, or HILDENBRANDT & NOBLE, 623 Chestnut st.

AN ELEGANT FLAT IN NORTH END.

3124 Prairie av., 6 rooms, bathroom; all conveniences, 2d-floor flat, in first-class condition; $35 per month with heat furnished; $30 per month without heat furnished.
CHAS. F. VOGEL, 624 Chestnut st.

REAL ESTATE CARDS

WM. BOOTH & CO.
REAL ESTATE AGENTS.
618 CHESTNUT.
Money to Loan at Lowest Rates.
Will Remove Oct. 1 to
805 CHESTNUT. (83)

FOR LEASE

14 Words, 20c.

OFFICE—For lease, southwest corner 4th and St. Charles sts.; fourth floor; passenger and freight elevator service; light on three sides. Apply to National Glass Co., 423 N. 4th st.

SUBURBAN PROPERTY FOR RENT

14 Words, 20c.

Webster Groves

Seven-room house; pleasant and conveniently located; a family of not more than two adults preferred; owner will make liberal concessions for part of house with board. Ad. P. O. Box 213, Webster Groves. (80)

REAL ESTATE WANTED

14 Words, 20c.

WE CAN SELL YOUR PROPERTY NO MATTER WHERE LOCATED.

Send us a description of your property and we will sell it for you regardless of location. No sale, no charge.
A. R. SCHOLLMEYER R. E. CO., 720 Chestnut st.

PROPERTY WANTED—Improved city property; will exchange for cultivated Missouri farm. Ad. R 185, Post-Dispatch.

HOUSE WANTED—To buy 8 or 12-room house; west of King's highway, between Washington and McPherson. Ad. L., 3815 Washington.

AUTHORITY ON REALTY—Farms, ranches, city properties wanted everywhere; describe your wants; we supply or sell real estate quickly by new, original plan. U. S. Realty Trust, 187 Broadway, New York. (99)

SUBURBAN PROPERTY WANTED—Small party wants the use of country house or farm for one day for a dance; within 5 or 10 miles of St. Louis; house or farm must be empty. Ad. T 147, Post-Dispatch.

HOUSE WANTED—Modern 6-room brick house; good neighborhood; convenient to cars; with street made; state when possession can be given. Ad. R 39, Post-Dispatch.

WANTED—25 to 50 feet vacant, cheap for cash, west of King's highway, south of Easton. Ad. R 38, Post-Dispatch.

GROUND WANTED—Vacant ground; will give good improved, well-rented property. Ad. P 75, Post-Dispatch.

HOUSE WANTED—Six-room house with large lot; not to exceed $2000; state best terms; Ad. K 26, Post-Dispatch.

HOUSE WANTED—I want to buy a house, 4 or 5 rooms; can pay $150 down; monthly payments; must be 30-foot lot or more. Ad. M 67, P.-D.

PROPERTY OUT OF CITY FOR SALE

14 Words, 20c.

FOR SALE or rent, in Upper Alton, Ill., elegant residence, 12 rooms; newly painted and papered; furnace, water, electric lights; choicest location on College av.; paved street and trolley; rent $30. S. J. Cole Clark, Upper Alton. (2)

RANCHES—For sale, four ranches in Sonora, Mexico, containing 37,697 acres, 40 miles from Hermosillo; population 30,000; plenty of water, wood; highly improved in all particulars; splendid for colonization purposes. L. L. Bequette, 137½ N. Spring st., Los Angeles, Cal.

LAND—For sale, 200 acres valley land, 80 in cultivation; house and barn; 200 apple trees; 6 living springs; good stock and ranch in Phelps County Mo.; $1800. John Stage, 2733 Washington.

LAND—Good, productive Texas land in tracts of 160 to 5000 acres for sale cheap; increase of $5 per acre per year guaranteed; will be pleased to call on parties interested. W. M. Simms, 4060 McPherson av.; cheap excursion Oct. 20. (62)

HOUSE—For sale, 7 rooms; large lot; stable; $600 cash, balance monthly. Case, Carson road, Ferguson.

FARMS WANTED

14 Words, 20c.

FARM WANTED—Can offer a good proposition for large improved farm, well located; can take farm valued up to $50,000; north or south; owner of some fine improved St. Louis property wants farm for his children; describe fully.
A. S. LOOMIS, 110 N. 9th. (7)

LOT WANTED—50 or 60-foot lot on Von Versen, Cates or Clemens avs., west of Goodfellow; state lowest cash price and location. Ad. P 113, Post-Dispatch.

FARM WANTED—Want to rent a farm on shares or the third of crop. Ad. P 180, Post-Dispatch.

REAL ESTATE FOR EXCHANGE

14 Words, 20c.

TRADE FINE LOT

For equity in small flat or good small house; lot 50x150; n. s. Chamberlain, 180 feet east of Goodfellow; give location and price.
JOHN S. SIDEBOTHAM, 6209 Easton av.

PROPERTY WANTED—Being unable to continue in business on account of ill health, I will exchange for desirable city or residence property, or a good farm, part of my interest in a well-established money-making concern of St. Louis; a thorough and personal investigation requested. Ad. N 102, Post-Dispatch. (65)

REAL ESTATE bought, sold and exchanged in all parts of the United States; quick offers on all propositions. National Exchange, 821 Chestnut st., suite 219.

FARM WANTED—For sale or exchange, improved property bringing $1350 rent a year; will sell or exchange for small farm near city; balance on time. Ad. O 154, Post-Dispatch. (8)

BUSINESS WANTED—Exchange 40 acres land, Illinois, 25 cultivation, for small business, cost $500. Ad. J. D., 1519 Walnut st.

BUSINESS WANTED—Good established, paying business, for free and clear nearby property. What have you? Call 821 Chestnut, suite 219.

PROPERTY WANTED—To exchange for city property, a 12-room modern suburban home; all conveniences. Ad. P 179, Post-Dispatch.

FLAT—For sale or exchange for farm, 2044-2044A Gano av.; 5 rooms each; gas, bath, halls, porches; rent $438 year. Call or write.

MACHINERY WANTED—For exchange, Denver lots for machinery or anything of value. 1211 N Taylor.

STORE WANTED—To trade, good income property in St. Louis for general store in good country town. Ad. O 75, Post-Dispatch.

MONEY WANTED

14 Words, 20c.

MONEY WANTED—$600; good security; at 5 per cent monthly interest. P. O. lock box 1069.

MONEY WANTED—$2500 on best real estate security; no commission. Ad. T 100, Post-Dis.

WANTED

$3500, 5 per cent, 5 years; downtown property.
W. A. MEAGHER R. E. CO.,
Southeast corner 9th and Chestnut sts.

SUBURBAN PROPERTY FOR SALE

14 Words, 20c.

BARGAIN

CUT THIS OUT "COTTAGES"

Brentwood Station cottages, corner Wellington and Truesdale avs.; your choice for rent money of the 3-room frames, with lots 50x150 each; newly painted, papered and repaired; cistern, spring, shed, closets, chicken-house; on Suburban line, Clayton division of Chouteau av., Kirkwood line; fare 10c; get off at Tuxedo from bridge and Shady av.; 1 block from car line; price $800; terms $25 down, balance $10 per month; no interest; no taxes for two years.
ZINK & CO., 19 N. 7th st.

FOR SALE
AT GREENWOOD

Six-room house with bath, hot and cold water; electric light; stone cellar; granitoid walks; fine shade trees; decorated throughout. Lot 40x120 feet. Price $2400.
VERY EASY TERMS.
Apply to
GEO. H. BELL,
Greenwood Office.
Take Suburban Maplewood cars.

COTTAGE AT BENTON—CHEAP

6802 Bleeck av. (2 blocks south of Manchester), southwest corner Ecoff av.; one-story frame dwelling with slate roof, 3 large rooms; good cellar; water in house; chicken house, sheds and fences; lot 60x125.
ALBERT G. BLANKE, 124 N. 7th St.

FOR SALE
AT GREENWOOD
One and One-Tenth Acres—$1100
EASY TERMS.

Suitable for truck or poultry raising. This property is a decided bargain; inside city limits.
Apply to
GEO. H. BELL,
At Greenwood Office,
Or to MAPLEGREEN REALTY CO.,
314 Missouri Trust Building.
Take Suburban Maplewood Cars.

FOR SALE
Lots in Allen Place, Ferguson

The best and cheapest suburban property around St. Louis; only two blocks from electric railway, or from Wabash Station; city water, electric light; small cash payment and easy terms.
J. W. DARST,
Ferguson, or 621 Fullerton bldg.

BARGAINS AT EDGEBROOK

West side Luda st., between Wall st. and Mo. Pac. railway, a two-story brick residence of 6 rooms, reception hall and cellar; lot 50x165; one block east of Laclede Station road and two blocks south of Suburban railway; price reduced from $3000 to $2250.

Also lot at northeast corner of Laclede Station road and Wall st., 196x150; per foot, $5; and lot at southwest corner of Luda and Wall sts., 155x140; per foot, $5.
CHAS. F. VOGEL, 624 Chestnut st.

HOME IN CLAYTON

Modern 8-room frame dwelling; all conveniences; bath, city water (hot and cold), furnace, electric light; lot 75x203; shade trees; vines; one block from two car lines; immediate possession; only half cash, balance to suit.
HENRY HIEMENZ REALTY CO.,
614 Chestnut st.

FOR SALE

Eight-room cottage; lot 150x200; the best location in Ferguson; four blocks from Wabash Station, on electric railway.
J. W. DARST,
Ferguson, or 621 Fullerton bldg.

11½ ACRES.

Good garden land; 3 rooms and attic; brick house; windmill tank, stable, cow sheds, 2000 feet irrigating pipe; inside city limits; 8109 Morganford rd.; easy terms. See us
HENRY HIEMENZ REALTY CO.,
614 Chestnut st.

COUNTRY RESIDENCE FERGUSON

For sale or rent, 10-room residence; lot 150x300, 4 blocks from Wabash Station. Inquire for Manget residence; open Sunday.
J. W. DARST,
Ferguson, or 621 Fullerton bldg.

BRICK HOUSE, $2400.

7 rooms, half acre of ground, well and cistern; south side St. Charles rock road at Thomas station on Wellston & St. Charles electric line; fare 5c from city limits.
JOHN S. SIDEBOTHAM, 6209 Easton av.

IN FLORISSANT

New 5-room frame house, near Suburban cars, with 1¾ acres ground; $1500.
JOHN S. SIDEBOTHAM, 6209 Easton av.

LOTS 100X220

On St. Charles Rock road; 5c fare from city limits; $2.50 to $3.50 pr foot.
JOHN S. SIDEBOTHAM, 6209 Easton av.

HOUSE—For sale, 4 acres, 5-room house, fruit, etc., at Valley Park, where $1,000,000 dollar glass company have located; city water, electric lights, etc.; only 10c fare; two railroads; high, healthy. Ad. O 45, Post-Dispatch.

DWELLING—For sale; Tuxedo Park; 8-room brick dwelling, bath, attic; corner lot; substantial and desirable in all respects; cheap; easy terms.
A. P. OLIVER, 40 De Menil bldg.

HOUSE—For sale; $5500 will buy, with possession at once, 4036 Forest Park bl. (3d house east of Sarah st.); 9-room brick; lot 50x200; terms easy; call for key.
A. S. LOOMIS, 110 N. 9th st.

HOUSE—For sale, 6-room frame house, all conveniences; must sell; call Sunday. 7251 Anna av., Maplewood, Mo.; bath; telephone; large stable.

SUBURBAN HOME—For sale, fine suburban home of 14¼ acres, new up-to-date house, cost $3000; barn, $250; young orchard; price $3000. Address box 136, Mt. Vernon, Ill.

HOME—For sale, suburban home, 6709 W. Page bl.; 35 to 65 feet front; 4 rooms; brick; at a bargain; call.

PROPERTY—St. Louis County, from 1 to 300 acres. B. C. Stevens, Clayton, Mo. (3)

LOANS ON REAL ESTATE

14 Words, 20c.

MONEY to loan on real estate, in sums to suit, at lowest rates of interest. We make building loans.

M. B. O'REILLY REALTY AND INV. CO.

N. E. Corner Eighth and Chestnut sts.

5-Per-Cent Money

To loan—We have $1000, $2000, $3000, $4000, $5000, $6000, $7000, $8000, $9000, $10,000, $12,900, $20,000, $25,000 and $50,000 to loan at 5 per cent interest on extra good security; St. Louis city improved real estate only.
KEELEY & CO., 1113 Chestnut st.

MONEY to loan on real estate at reasonable rates; inducements on large amounts; also building loans; monthly payments; $200 and upward.

JOHN MAGUIRE REAL ESTATE CO.,
307 N. Eighth st.

MONEY TO LOAN

$1000, $1500, $2000, $2500 and $3000

Also larger amounts as desired.
HOLBROOK-BLACKWELDER R. E. & TRUST CO.,
107 N. 7th st.

LOANS on North St. Louis real estate a specialty at lowest rates and in sums to suit.
J. H. GUNDLACH & CO., 3815 N. Broadway. (99)

MONEY to loan, any amount; home or foreign; lowest rates. Love & Ross, 803 Chestnut st. (99)

MONEY TO LOAN—On city and St. Louis County real estate in sums to suit at lowest rates.
STRODTMAN & STRODTMAN,
3807 N. Broadway. (99)

FARMS FOR RENT

14 Words, 20c.

FARM—For rent, farm of 320 acres, 3 miles from [illegible], Ill.; $3.50 per acre; also 160 at [illegible] [illegible]; 160 in Kansas; [illegible] V. H. Gibson, Granite, Ill.

F[illegible] 5 acres, with buildings, 1 mile south of [illegible] St. Louis. Apply 510 S. 4th st.

Overflow Real Estate Ads From the Classified "Want" Section

CITY REAL ESTATE FOR SALE
14 Words. 20c.

STOP PAYING RENT
JOIN THE

United Sons of America

A Fraternal Brotherhood, composed of respectable men and women. Under the supervision of the INSURANCE DEPARTMENT OF MISSOURI. Organized July 1st.

4000 Certificates Issued.
100 Lodges Organized.

GRAND SOCIAL FEATURES.

All members protected in case of death, total or partial disability, ACCIDENT or SICKNESS, and payment guaranteed by ample reserve.

Certificates Written from $500 to $3000

And

Loans you money if you wish, equal to the face of your certificate and gives you Long Time to pay it back at $8.35 PER MONTH. This money can be used to buy a home, or pay a mortgage. It is loaned from the reserver or emergency fund. Each member is entitled to a loan.

Thereby paying your insurance and pay for a home with the money you now pay rent.

Lodges organized to suit convenience of all.

Write or call for Information and Applications.

310 De Soto Building.

G. A. GILBERT, Supreme President.
GEO. E. BARTH, Supreme Secretary.
C. W. MILLER, Special Deputy.

VINITA PLACE
Corner Page Av. and Hanley Road

CAN'T BE BEAT.

LOTS 50x140 FOR $250 TO $500

TERMS:

$50 Cash and Balance $10 Monthly.

—SEE—

THOS. FITZWILLIAMS
ON THE GROUNDS, OR
COMMONWEALTH TRUST CO.,
BROADWAY AND OLIVE ST.

Take Creve Coeur car, get off at Page av., or take Suburban car, get off at Page Av. and transfer to Midland Electric line direct to Vinita Station.

WALNUT PARK
SPECIAL SALE of 100 lots in WALNUT PARK, closing out; no reasonable offer refused; lots within the reach of all, sold on small monthly payment, at $4 per foot up; nearly 6000 front feet to select from; over 300 beautiful frame and brick buildings scattered throughout the park; new houses going up every day; city water; lighted streets, public school, churches, stores, meat shops, electric cars and mail delivery three times a day. There is nothing in all St. Louis equal to it in the way of low prices, easy terms, beautiful grounds, superior location and a cinch as an investment. Take Suburban Park car and transfer north on Union av.; go to end of line and inquire at drug store for agent; one fare only. Agent on grounds every Saturday afternoon and all day Sundays.
M. S. BOWMAN, 617 Chestnut st. (99)

BUILDING LOTS
AT HALF PRICE
Must be sold; no such bargains ever offered; 3 extra choice lots at Forest Park, opposite the World's Fair, on the very highest point; $10 per foot will buy them. A rare opportunity to acquire a fine home site. A home built on these lots will pay for itself during the World's Fair period.
F. E. NIESEN, 10th and Chestnut sts.

BATES ST., N. E. COR. GRAND AV.
LOT 337x257.

Taken under Deed of Trust. Will sacrifice.

AIPLE & HEMMELMANN REAL ESTATE CO.,
608 CHESTNUT.

DELMAR AND EUCLID
We have for sale the n. w. cor. of Delmar and Euclid. 120 feet front; cor. improved, balance right for improvement by stores and flats.
HILDENBRANDT & NOBLE, 623 Chestnut st.

Forest Park Blvd.
50x200.
S. S., 50 ft. west of Newstead.
A Decided Bargain.

Germania Trust Co

10 BLOCKS GROUND
The finest inside tracts of ground in northwest St. Louis, lying between Newstead and Harris avs.; north of Penrose av.; over 14,000 front feet; street cars on all sides; high and level; a speculator can make a good investment in this. See us for price and particulars.
PAPIN & TONTRUP, 626 Chestnut st.

A Splendid Corner, Only $29 Per Foot
California av., northeast corner Juniata st., lot 50x125; street and sidewalk made; this is the cheapest lot in the street.
AIPLE & HEMMELMANN, R. E. CO., 608 Chestnut st.

LOTS—Choice business and residence lots in W. Horton pl., near World's Fair; 5c fare to 4th and Locust sts. M'KEE HARTNAGEL R. E. CO., 1134 Chestnut.

LOTS—For sale, cheap, 2 lots on Papin st., between Theresa and Grand, St. Louis. Ad. J. E. Murray, Waupun, Wis.

LOT—For sale, cheap, World's Fair lot; 100x200; adjoins Parkview property west; $4750, worth $6500. Ad. P 101, Post-Dispatch.

LOTS—For sale, 13 and 14 Newcomb pl.; prices very low. Apply 4732 Newcomb pl.

CITY REAL ESTATE FOR SALE
14 Words or Less, 20 Cents.

SMALL CORNER LOT.
For Sale—Small corner lot, being 8¼ feet, s. w. cor. High and Morgan; rents for $20 per month. For price and terms see
KEELEY & CO., 1113 Chestnut st. (1)

FOR SALE CHEAP.
VACANT LOTS AT
3314, 3316 Caroline Street
Valued at $40 foot. Will sell immediately for $30 foot.
JOHN J. WIES,
112 Maine St., East St. Louis, Ill.

FOR SALE—Southwest corner of Bartmer av. and Wabash railroad; excellent location for
Switching and Manufacturing
purposes; near World's Fair. J. F. Stohlman, room 20, 119 N. 7th st. (80)

$900
Will buy 50 feet west side of Nebraska av., between Gasconade and Osage st. This is a sacrifice. R. M. NOONAN, 704 Chestnut.

SUITABLE FOR INSTITUTION
Southeast corner Euclid and Terry avs., about 4½ acres; beautiful ground; nearly 500 front feet on Euclid av., with old house, fine trees, etc. Euclid av. is brick paved. Several street car lines within two blocks. Will sell this at a special bargain, as nonresident owner desires to realize $25,000; easy terms.
PAPIN & TONTRUP, 626 Chestnut st.

LOT—For sale, 60 front by 150 feet deep; will sell cheap if sold at once. Ad. R 18, Post-Dispatch.

LOT—For sale, 175 feet on Cote Brilliante, between Pendleton and Newstead; make an offer. Ad. P 151, Post-Dispatch.

FARMS FOR SALE
14 Words. 20c.

ARKANSAS
Lands. We have a fine lot of improved farms in Independence County; also some large bodies of unimproved land that we can sell at very low prices. Write us for list, and state your wants. Box 248, Batesville, Ark.

FARM—For sale, 160 acres; 110 acres in cultivation, balance good timber; 30 acres timothy meadow, 60 acres branch bottom in cultivation; 3-room house, large barn and granary; all kinds of fruits for family use; well at house, spring and running branch water; lays on good road, 7 miles north of Cuba; good grain and stock farm; price $2500. 120 acres good land, 70 acres in cultivation; some valley land; 10 acres meadow; 3-room house; small stable; fine spring of never-failing water; lays on good road, 2½ miles south of Cuba; for quick sale, $1200. 40 acres, 25 in cultivation, 15 acres fine timber, 3-room house, barn, etc.; 1 acre fruit; lays on good road, 4 miles from Cuba and ¼ mile from the Meramec river; price $800. J. L. McCormack, Cuba, Crawford County, Mo.

FARM—For sale, 145 acres; fine large, 2-story 7-room house; barn 36x36; drilled well, 200 feet deep; 4 cisterns; 1½-story incubator house and 10 other poultry houses, besides other buildings; good orchard; all kinds of fruit, 110 apple trees set out, 2 and 3 years; grapes, strawberries, etc.; 1½ miles from town; good place for fruit and poultry business; improvements worth more than the price asked; $4300. H. W. Seymour, De Soto, Mo.

FARM—Well improved, 120 acres, close to town; $1600; 80 acres adjoining town; new 5-room house, $1400.
40 acres rich land, $600; time payments.
J. M. DELANEY, Leasburg, Mo.

LAND—Good, productive Texas land in tracts of 160 to 5000 acres for sale cheap; increase of $5 per acre per year guaranteed; will be pleased to call on parties interested. W. M. Simms, 4060 McPherson av.; cheap excursion Oct. 20. (62)

FARM—For sale, nice place for chickens, 80-acre farm with orchard; good spring, stable and crib; no house; 28 miles from St. Louis; nice fishing and hunting; $500. Ad. Fred Fanter, 6516 Wise.

FARM—For sale, 127 acres; all fenced; good condition; 100 acres in cultivation; good house; plenty good water; fruits, etc.; near De Soto; on good rock road; ad. Mrs. H. Halveohr, 1851 S. 9th st.

FARM—For sale, 10 acres, house, barn, orchard; ½ mile from electric line; $600; $200 down and $10 per month. E. L. Osborn, Drivers, Ill.

FARM—For sale, 10-acre farm, 5-room house; good barn; plenty of fruit; on public road, near Mount Vernon, Ill.; price $800. Walter Smith, Mount Vernon, Ill., route No. 2.

FARM—For sale; 80 acres; good productive soil; house, barn, orchard; near railroad town,; near school, on public road; only $25 per acre. A. E. Miller, Box 61, Mount Vernon, Ill.

FARM—For sale, 80 acres on railroad; close to town; young orchard, strawberries, stock; crop if desired; bargain. Laumann, Leasburg, Mo.

FRUIT FARM FACTS—Map of Michigan fruit belt and catalogue of farms for postal. Hemenway, South Haven, Mich.

FARMS—For sale, well improved or unimproved farms in and adjoining Phelps County. S. N. Lorts, St. James, Mo.

FARMS—I have two farms for sale or exchange. W. R. Clark, Bloodland, Mo.

IMPROVED PROPERTY FOR SALE
14 Words, 20c.

FOR SALE—41 S. 16th st.; in the
RAILROAD AND WAREHOUSE
District; at a bargain. J. F. Stohlman, room 20, 119 N. 7th st.

WOOD AND COAL YARD
For sale; houses and lot 3002 and 3004 Caroline, just west of Garrison, two 2-story frame houses of 4 rooms each; hydrant water and sewer; also shed for coal yard; lot 51x130 feet; rent $26 per month. For price and terms see
KEELEY & CO., 1113 Chestnut st. (1)

4001 OLIVE STREET
Substantial stone-front dwelling; 8 rooms; all in good condition; stable; lot 27.4x152; cheap to close estate.
GIRALDIN BROS. & CATES, 110 N. Eighth st.

$3650 WILL BUY
4758 Maffitt av., a very substantial, 2-story brick; arranged as two flats of 4 rooms on each floor; with lot 33 by 133. The yard has nice trees and shrubbery. $3525 has been refused. This is a bargain and should be taken at once.
JOHN L. McDOWALL, 927 Chestnut st.

FOR SALE—3800 OLIVE.
Elegant modern 2-story dwelling; fine reception hall, toilet room, hot and cold water, furnace and slate roof; wired throughout; cemented cellar; lot 33x140 feet. For particulars address 2208 Olive st.; open for inspection. (2)

MORRISON AV., 1020—For sale, a nice, two-story and mansard brick house for two families; five rooms on each floor and bathroom; hot and cold water; laundry; separate cellars, etc.; price only $4500.
GEO. J. WANSTRATH, 616 Chestnut st.

FLAT—For sale, double flat, 10 rooms, 2 baths; all modern improvements; West End; in absolute first-class condition; rents for $540; an A No. 1 investment for the right party. Ad. O 168, Post-Dispatch. (7)

HOUSE—For sale, 3220 Barrett st., 2-story, 7-room brick; hot and cold bath; parlor, bird's-eye maple finish; dining room and reception hall oak finish; cedar closets; slate roof; copper gutters; best residence section of the North End; lot 30x125; see it today; $6500. Strodtman & Strodtman, 3607 N. Broadway.

HOUSE—For sale, my home, 4559 Cook av.; 8-room pressed brick; lot 25x165; fruit and shade trees, fine cistern and city water; gas, bath, furnace; built for home; my work is in South and must move; terms to suit. Call. (92)

HOUSE—For sale, 7-room frame house, lot 25x145; $2200; monthly payments. J. Crawford Flynn, 4371 Easton av.

HOUSE—For sale, cheap, a 6-room brick house, suitable for 2 families; large barn and outhouses. Corner Turner and Sacramento.

FLAT—For sale at $4300 and rents at $42 per month. 3853 and 3853A Blaine av.; new flat. Louis Hormann, architect, 3211 Arsenal st.

HOUSE—For sale, 3616 Iowa av., 10-room house, $3400. 1616 Hickory st.

LOT—For sale, fine business corner; lot and house, 55-foot front, by 129; corner occupied by coal yard. Inquire 3220 Kossuth av.

LOT—For sale or rent, lot with office and shed, suitable for carpenter shop, coal yard or other business. 1517 Warren st.

HOUSES—For sale, 2 houses; 1 brick, 3 rooms; 1 frame, 6 rooms; with city water inside; rent pays 14 per cent on investment. 2729 Semple.

HOUSE—For sale or exchange, 5-room frame house, lot 94x125, for farm. 4107 Missouri av.

IMPROVED PROPERTY FOR SALE
14 Words, 20c.

HAMMEL & KARLESKIND,
6714 SOUTH BROADWAY,
OFFER THE FOLLOWING BARGAINS:

$2,800
Will buy 4506 Tennessee av., an elegant new one-story, five-room brick house; all 13-inch walls; bathroom, closet, stationary washstand, fine mantel, marble sink, reception hall, sewer and sewer connections made; lot 32 feet 6 inches by 140 feet.

$2,400
Will buy 4643 Tennessee av., a new one-story five-room brick house; bath, reception hall; lot 30x142; this is an elegant home.

$2,100
Will buy 3226 Dakota st., a two-story four-room brick house; lot 25x125; this is a new house and can be used for one or two families; examine today; see owner in house.

$2,000
Will buy 532 Wilmington av., a new 1-story 4-room brick; 13-inch walls; lot 30x113.

$1,700
Will buy 520 Wilmington av., a new 3-room brick; 13-inch walls; lot 30x113.

$1,700
Will buy 4747 Michigan av., 1-story 3-room brick house; lot 25x130.

$2,250
Will buy $6015 Virginia av., a new 5-room brick; reception hall, 13-inch walls; lot 30x118.

HAMMEL & KARLESKIND.,
6714 S. Broadway.

LOOK AT
5100 Washington; 13 rooms; $18,000.
Southwest corner Fairmount and Clarendon; rent $2400; price, on application.
5147 Ridge; 5 and 8 room flats; rent $720; price $6600.
5842-44 Plymouth; double flat; rent, $1500; price and terms to suit market.
Several houses and flats at bargain prices; owners don't want them advertised. See
DYAS-M'COLLOM, 107 N. 9th st.

Monthly Payment Bargains.
These bargains, some of which are owned by parties who had loans on them, as they had no use for them, will sell cheap. Prices may be reduced somewhat.

3119 or 3433 Laclede av., hot-water heated; modern 10-room houses, with fine 50-foot lawns and stables; $7500 or $8200.

3015 Lawton av., well-built 10-room house; bath, laundry, furnace; a paying rooming house at all times; $4000.

4219 Fair av., on direct line with World's Fair; 6-room brick, with front, side and rear yards; $2450.

4231 Blaine av., 6-room detached brick house; bath, laundry; large yard; $2950.

1413 Papin st., well-built 7-room brick house in business district, with alley on two sides and in future railroad district. Only $2000.

HERRMANN R. E. CO., 1127 Chestnut st.

DOWNTOWN CORNER
Good corner covered with buildings now bringing over 6 per cent on price asked; $75,000. See us personally for particulars.
PAPIN & TONTRUP, 626 Chestnut st.

10-Room Stone Front, $4350.
1814 Hickory st.; arranged for 2 families; furnace, bath, etc.; street improvements made; lot 28x123; rent $564 year. Admission by card only.
JOHN S. BLAKE & BRO., 17 N. 7th st.

5423 VERNON AV., $10,000.
Modern 10-room dwelling; all conveniences; lot 60x140; leased for $900 year.
JOHN S. BLAKE & BRO., 17 N. 7th st.

OLIVE STREET BARGAIN
Will Pay 10 Per Cent Net on Price
And growing rapidly in value.
HOLBROOK-BLACKWELDER R. E. TRUST CO., 107 N. 7th st.

BUSINESS PROPERTY.
1407 Franklin av., cut to $10,500; three-story building on front and two-story building on alley; lot 25x155.
PAPIN & TONTRUP, 626 Chestnut st.

2728 IVANHOE AV., $2600.
Nice 6-room frame, near Arloe, on "Frisco;" lot 50x150; owner in Texas, wants to sell NOW. House has furnace, sanitary plumbing. See it.
JOHN S. BLAKE & BRO., 17 N. 7th st.

5187 KENSINGTON AV., $6000.
Modern 9-room brick dwelling; furnace, bath, laundry; good condition; lot 25x130; street made.
JOHN S. BLAKE & BRO., 17 N. 7th st.

CORNER INVESTMENT
Have splendid corner, West End, now under lease to brewery for 5 years at $720 per annum. Will sell for $5500. See us at once.
HOLBROOK-BLACKWELDER R. E. TRUST CO., 107 N. 7th st.

3240 OLIVE STREET
$5000 will buy this large house, with lot 23.2x156; can be converted into paying business property.
PAPIN & TONTRUP, 626 Chestnut st.

FLAT BUYER
See 4061-61A Page bl.; 5 and 6 rooms; modern; elegantly decorated; lot 25x165; rents $720; price $5000.
HOLBROOK-BLACKWELDER R. E. TRUST CO., 107 N. 7th st.

5117 KENSINGTON AV.
5 rooms; hardwood finish; lot 40x155.
PRICE $6000, CHEAP
HOLBROOK-BLACKWELDER R. E. TRUST CO., 107 N. 7th st.

5-DAY BARGAIN
Nice, well-built, 6-room frame with lot 50x150; shade trees, etc. I must leave city at once and will sell for $1750, on very easy terms. Ad. P 7, Post-Dispatch.

ELLA AV., 6219—Neat 5-room 2-story frame dwelling, in perfect order; lot 25x125. Price, $1900. R. M. NOONAN, 704 Chestnut.

BARGAIN FOR SOMEONE FOR SALE—QUICK
Southwest corner of Bernard st. and Leffingwell av., consisting of four flats and one 5-room house; rent $70 per month; the owner having made all arrangements to change his residence to Seattle. Apply to owner at 509 S. Leffingwell av.

No. 3943 Ohio Av., Price $3000
A two-story brick dwelling, arranged as two flats of three rooms to each; cabinet mantels, cemented laundry and cellar; lot 26x125 feet; granitoid walks in front and around the house; large shed.
CHAS. F. VOGEL, 624 Chestnut st.

$4500 FLAT
3837 Folsom av., 2-story buff brick; 2 flats of 4 and 5 rooms; rent $480 year; lot 25x125.
J. M. LEVI & CO., 814 Chestnut st.

3751 LACLEDE AV.
Two-story brick, containing two flats of 5 and 6 rooms; rent $720 per year; lot 28x134; splendidly constructed; price $7000.
J. M. LEVI & CO., 814 Chestnut st.

OLIVE ST.—$5000
If you wish to double your money, look at the store building 3238 Olive st.; lot 23x160; fine future; ground alone worth $250 a foot.
J. M. LEVI & CO., 814 Chestnut st.

HOUSES—For sale, Nos. 3520-22-22½ Clark av., 3 2-story brick houses, 6 rooms each, in flats; in first-class condition; rent $1000 per year; price $8000; cash, $1000, balance on time. Apply at 3522 Clark av.

HOUSE—For sale, 2934 Thomas st.; price reduced; 6 rooms, hall, gas, bath, w. c., closets, laundry, pantry. Apply Tuesday, Thursday after 4 p. m., and Saturday.

HOUSE—For sale, 2822 Union av., 7-room house; hall and bath; nice yard, shade and fruit trees; convenient to Cass and Suburban cars.

HOUSE—For sale, new 4-room frame house; $1350. 5360 Odell av.

BUILDING SHARES—For sale, 6 matured shares in first-class building company; can borrow at once to build or pay mortgage. H. R. Archer, P. O. box 936.

HOUSE—For sale, cheap, 6-room house with modern improvements; good location. Ad. R 37, Post-Dispatch.

HOUSE—For sale, a bargain; 6-room house and improvements. 1900 N. King's highway; 50x170; call at residence.

VIRGINIA AV., 4500—For sale, 9-room house, bath, stationary washstands, electric lights, etc.; call.

FLAT—For sale, a well-built flat of 4 and 5 rooms in West End; thoroughly modern; beautifully decorated; owner leaving the city and will sell at a bargain; see me at once. A. H. Frederick, 612 Chestnut st., real estate and loans.

HOUSE—For sale, 4130 Cook av., nice 5-room house; large porches, lawn and shade trees; lot 25x140; $2500; time or cash.

IMPROVED PROPERTY FOR SALE
14 Words, 20c.

GAY & CO. 705 OLIVE ST.
Have for Sale These Bargains

$9000 will buy 5089 Washington bl., modern 12-room house; lot 50x150; best bargain in St. Louis; see us early Monday or it will be gone; easy terms.
$11,000 will buy 4 modern flats, Delmar bl., east of Taylor; rented for $1450 per year.
$15,500 will buy 8 modern houses on Garrison av., renting for $2400 per year.
$10,000 will buy 3872 to 3876 Easton av; 3 good 2-story brick stores and flats; renting for $1440 per year.
$7500 will buy first-class 12-room house, lot 50x134 feet; 3538 Lindell av.
$9500 will buy four modern flats, 3856 and 3860 Windsor pl., renting for $1200 per year.
$6000 will buy southeast corner Locust and Compton; modern 10-room house, worth $9000.
$14,000 will buy first-class Olive street business property, near Vandeventer; 3 modern houses renting for $1800 per year.
$7500 will buy 4 good 2-story brick houses; well rented; corner Garrison av. and Thomas st.
$7500 will buy 6 modern flats, 2517 to 2525 Slattery st., rented for $1080 per year.
$3500 will buy two good 6-room brick houses, near Garrison and Dickson, rented for $500 per year.
For particulars about sale of any of above properties apply to GAY & CO., 705 Olive st.
Telephones—Bell 2003; Kinloch B 71.

COST MORE TO BUILD. GROUND A GIFT.
FAIRMOUNT AV., 5085.
Modern 10-room residence, cut stone front and stone porch; reception hall, hardwood floors throughout, furnace, bath, hot and cold water, electric light, gas, gas grates, etc.; large frame stable for 2 horses and carriages. Prettiest house in this neighborhood. Lot 30x156.
Price $7000
MERCANTILE TRUST CO.,
EIGHTH AND LOCUST.

Business Property Investments
Business properties in St. Louis if selected with judgment and acquired soon are sure to net the investor handsome returns; our list of such properties for sale contains many attractive propositions; call or write advising nature and amount of investment you wish to make and we will give you the best bargains to choose from.
HOLBROOK-BLACKWELDER REAL ESTATE TRUST CO., 107 N. 7th st.

NEW HOUSES ON VERNON
Avenue for sale, Nos. 5601-5-9-13-17-21 and 5623 Vernon av., seven new houses, now in course of construction on n. s. Vernon av., one block west of the Arcade; some brick and some rock front houses; will have 9 rooms, rec. hall, bath, gas, hot and cold water, tiled bathroom, granitoid cellar and slate roof; lot 32x132 feet; plans in our office; houses finished about Oct. 20. For further particulars see Geo. W. Mitchell, the builder, on the premises, or
KEELEY & CO., 1113 Chestnut st. (1)

OWNER NON-RESIDENT WILL SELL CHEAP
ONE OR ALL.
PAGE BL., 5029-31-35-41-45-47.
Three-story brick residences of 8 rooms each, with bath, furnace, and all conveniences. Lot 25x136 each.
Price, each $4750
MERCANTILE TRUST CO.,
EIGHTH AND LOCUST.

ELEGANT FLAT
4705A Labodie Av.
Five rooms; bath; street and sidewalks made; beautiful location; convenient to 3 lines of cars; rent $28.
GREER-ANDERSON REALTY CO., 719 Chestnut st.

40% NET
If you have $2000 I can sell you a new set of 4 and 5-room flats in the West End that will give you an income of $800 per year over and above all expenses. This is the greatest bargain I ever saw; be quick if you want this snap.
J. M. M'KERNAN, 713 Chestnut st.

FOR SALE—OPEN TODAY.
4511 PINE STREET—A new 14-room residence, just completed; modern in every respect; look at it today and see us about price.
4647 BERLIN AVENUE—A new 11-room, modern, Colonial residence.
5057 WESTMINSTER PLACE—A new 13-room, double house, just finished.
4928 FOREST PARK BOULEVARD—A new 11-room house; all of the latest, modern improvements; only one left; open today.
4628 McPHERSON AVENUE—A new 11-room residence, just being finished.
5096 McPHERSON AVENUE—A new 13-room residence, just finished. See also 5076-82 McPherson avenue.
Royal Investment Co., 700 Chestnut St

A BEAUTIFUL HOME for LITTLE MONEY
COTE BRILLIANTE AV., 5922.
Two-story brick residence of 7 rooms, furnace, bath, hot and cold water, gas, electric light, granitoid cellar, etc. Fruit trees and grape arbor, street and all improvements made. Lot 25x135.
Price $3750
MERCANTILE TRUST CO.
EIGHTH AND LOCUST.

Will Pay 30 Per Cent on Investment
2805 Shenandoah av., fine store and two rooms, first floor; 6-room flat second floor and large stable in rear; lot 25x125 feet; present owner will pay for all improvements, which are being made now; we are authorized to make a quick sale of this property and we can sell it on terms that will net you 30 per cent on the amount invested. See us about this bargain at once.
JAS. M. FRANCISCUS & CO.
703 CHESTNUT ST.

4021 W. BELLE PL., SACRIFICE
Choice stock brick house, 8 rooms; furnace, stable; lot 87x145; worth $8500; price only $6500.
HOWARD GAMBRILL & CO., 917 Chestnut.

2727 LAWTON AV.
Must sell; fine rooming house; a fine 12-room slate roof brick residence; bath, furnace, hot and cold water, etc. Make an offer.
GEO. J. WANSRATH, 616 Chestnut st.

NEAR O'FALLON PARK
722 Carrie av., just east of Broadway; a well-built 2-story and attic brick house for 2 families; renting for $240 per year; price only $2000. See this at once.
GEO. J. WANSRATH, 616 Chestnut st.

5971 COTE BRILLIANTE AV
7-room brick house, bath, hot and cold water, furnace, basement and attic; $3500; lot 25x125.
JOHN S. SIDEBOTHAM, 6209 Easton av.

5254 MAPLE AVENUE
New house of 8 rooms, reception hall; all modern; ready to move in; lot 31.3x137; beautiful location; look at it; anxious to sell.
GIRALDIN BROS. & CATES, 110 N. Eighth st.

BUY THIS HOME
4339 Juanita st., the best-built 5-room brick house in the city, worth $3000; can sell for $2650, examine at once if you want a bargain.
F. E. NIESEN, 10th and Chestnut sts.

THIS PROPERTY MUST BE SOLD
1920 O'Fallon st., a 2-story brick building, containing store, 5 rooms and cellar; rents for $300 per year, in good repair; lot 25x90 feet; reduced from $3500 to $2650.
CHAS. F. VOGEL, 624 Chestnut st.

$100 Cash and $20 a Month
Will buy 2507 Whittier st., between St. Ferdinand and Cottage avs., one-story four-room brick cottage, with hall, basement and cellar; lot 24.6x114 feet; price $2250.
CHAS. F. VOGEL, 624 Chestnut st.

3316 Itaska St.—Price Only $2500
This house is near Virginia av.; is a one-story brick cottage, containing 4 rooms, bathroom and cellar; lot 25x102 feet; a nice cozy home; will sell on easy payments.
CHAS. F. VOGEL, 624 Chestnut st.

REAL ESTATE FOR SALE

CITY PROPERTY AT COUNTY PRICES.

WAY OUT IN THE COUNTRY, 7 to 10 miles from the BUSINESS center of St. Louis, with no sewers, made streets or anything else to make it desirable as residence property, acre tracts are selling at from $2000 to $4000 per acre.

Subdivisions are laid out there and lots not only offered but sold at prices ranging from $12.00 to $20.00 per foot.

"Southampton," A City Subdivision

ONLY A 38-minute car ride from the Business Center, is offered at prices ranging from $16.00 to $20.00 per foot, including the following improvements: SEWER, WATER, GAS, TELFORD ROADWAYS, GRANITOID WALKS, CURB and GUTTER, SHADE TREES, Etc., These improvements would cost you at the very least $8.00 per foot to put in—so that at the price asked you are only paying us $8.00 to $12.00 per foot for the ground itself, considerably less than you can buy other property for several miles further out.

BESIDES! consider the terms—

ONLY ONE-TENTH CASH,
BALANCE $10.00 Monthly and 5% Interest,

AND SHOULD YOU DIE

We will cancel every note you sign for your deferred payments, giving your wife or estate a clear deed to the property.

YOU CAN'T DUPLICATE THIS PROPOSITION
In St. Louis or anywhere else, and we request you to

See the Property TODAY.

Our salesmen will be at the Southampton Office all day today and throughout the coming week to wait on you.
SPECIAL INDUCEMENTS this week to parties desiring to build.

CHOICE LOCATIONS ARE GOING FAST—Don't Delay
For full particulars APPLY TO

MERCANTILE TRUST CO., Agent,
Eighth and Locust Streets,
Or at the Office on the Grounds. Take "Southampton" Cars over the old Tower Grove Line, direct to Southampton every 11 minutes.

IMPROVED PROPERTY FOR SALE
14 Words. 20c.

ALWAYS RENTED.
LOCUST ST., 3216.
Lot 35x130. A 2-story brick house, arranged as flats; 5 rooms on 1st floor, 6 rooms on 2d floor, bath, closet, separate laundries.
Rent, per year..............$ 780
Price 8500
MERCANTILE TRUST CO.
EIGHTH AND LOCUST.

On Monthly Payments

2819 Lyon st.,	9 rooms	$2500
4533 Hunt av.,	5 rooms	1800
4501 Kennerly av.,	5 rooms	1400
4778 Cottage av.,	7 rooms	3300
3304 Chouteau av.,	6 rooms	1900
2716 N. Garrison av.,	8 rooms	2700
2949 Sheridan,	8 rooms	3500
1613 Ohio av.,	8 rooms	2100
2705 January av.,	4 rooms	950

HILDENBRANDT & NOBLE, 623 Chestnut st.

2 FLATS $2250
Three rooms each, West End; biggest snap in town. See us Monday.
Telephones: Kinloch A 2180; Bell Main 1302 A.
Stewart, 1002 Chestnut St.

IF
You Want the Best and Most
FOR YOUR MONEY.
Come This Afternoon, Inspect, Buy
5053 Maple Av.
PRICE $7000
OPEN EVERY DAY NEXT WEEK, MORNINGS FROM 8:30 TO 10.30, AFTERNOONS 4:30 TO 6.
ANDERSON-STOCKE REALTY CO.,
811 Chestnut St.

Beautiful Single Flat—Only $6000
Located in the West End; handsome cut-stone and brick; containing 6 rooms on each floor; with separate furnace; gas fixtures and screens; rental $840 per annum. The above price is a big sacrifice on account of the owner wanting immediate money. This is a rare bargain.
JOHN L. McDOWALL, 927 Chestnut st.

"A Beautiful Home in Perfect Order"
DELMAR BL., 4140.
Two-story brick residence of 8 rooms, furnace, bath and every possible convenience. Lot 28.6x142.6. Owner leaving city. Wants to sell badly. Some one will secure a bargain.
Price $7500
MERCANTILE TRUST CO.,
EIGHTH AND LOCUST.

LABADIE AV., 4425—For sale, 4-room brick cottage; owner leaving city.

9% NET—BUSINESS PROPERTY.
A corporation has instructed us to sell its real estate that it may wind up its affairs. Among other properties it owns is a small but particularly choice parcel on the north side of Market street, immediately opposite the main entrance to the Union Station. Under long lease to an A No. 1 tenant (same tenant has been in property nearly ten years.) Can sell this property on basis to net purchaser 9 per cent on the purchase price. As the city grows and traffic through station increases, this property should grow in value. A neat, clean, safe investment that will bear strictest investigation. Further particulars given to any interested in such an investment.

MERCANTILE TRUST COMPANY
EIGHTH AND LOCUST STS.

DID YOU EVER HEAR OF SUCH A SNAP AS THIS? ONLY $100 CASH
And $30 per month buys any of the new 5-room brick cottages on Lafayette Av. or Henrietta St., between Tower Grove Av. and Old Manchester Road, just one block north of Shaw's Garden. They have baths, closets, granitoid cellars, gas, sewer, etc., everything new and complete. Take Vandeventer Av., Market Street or King's Highway cars. Price only $2600. Salesmen on grounds Sunday morning. See

M. P. HYNSON OR FRANK J. DOUGHERTY
PHONES: Main 861 A—C 1710. **929 CHESTNUT STREET.**

IMPROVED PROPERTY FOR SALE
14 Words. 20c.

MONTHLY PAYMENTS!!
We have several nice four and five room cottages that are just suited for families of medium means; by paying $200 down we can arrange the balance in small monthly payments so that in a few years the property will be paid for. Call and see us.
A. R. SCHOLLMEYER R. E. CO.,
720 CHESTNUT ST.

LEMP AV. FLAT FOR $4000
3128-28A Lemp av., 4 and 5 rooms, bath, etc.; lot 25 1-3x125 on made street; rents $456 per annum.
JOHN S. BLAKE & BRO., 17 N. 7th st.

MINNESOTA AV., [illegible]—For sale, 5-room cottage; stone front; all conveniences; open.

IMPROVED PROPERTY FOR SALE
14 Words. 20c.

FINE BUSINESS CORNER
RENT $720. PRICE $4500
Located on O'Fallon st.; lot [illegible] feet; one double and one single brick house on lot; big bargain in this city; only $1500 cash required.
JAS. M. FRANCISCUS & CO., 703 Chestnut st.

WASH ST. BARGAIN
No. 1816 Wash st., 6-room brick and [illegible] brick in rear; rent [illegible] year; price [illegible]. Look at it today and see.
Both 'phones.
A. R. SCHOLLMEYER R. E. CO.,
720 CHESTNUT ST.

COTTAGE—For sale, cottage of four rooms; [illegible] $1000; $200 cash, balance [illegible] party leaving city. Ad. P [illegible]

IMPROVED PROPERTY FOR SALE 14 Words, 20c. IMPROVED PROPERTY FOR SALE 14 Words, 20c.

Homes and Investments

See GLOBE—STAR—REPUBLIC—POST.

5130 Washington Boulevard.

Lot 70x155. Built in the Renaissance style of architecture, the exterior of brown brick, finished with artistic terra cotta trimmings. A modern, double, three-story, 14-room dwelling. First floor, large entrance hall, including Ionic columns, very broad staircase, hardwood floors, parlor finished in enameled white; library and hall in quarter-sawed oak; dining-room in mahogany; kitchen in yellow pine. Beautiful mantels throughout the house. Second floor, rooms finished in natural wood; two bath rooms, one on second and one on third floor, finished in marble and tile; one bath in basement; modern and sanitary fixtures throughout. Rooms very large and commodious, most of them 15x16 feet; also side entrance, hall, side porch; beautiful china cabinet built in wall of dining room. The ceilings, first floor, 11 feet high; second floor, 10 feet 6 inches high. Hot water heating plant. Two-story brick stable and carriage house. Open daily for inspection.

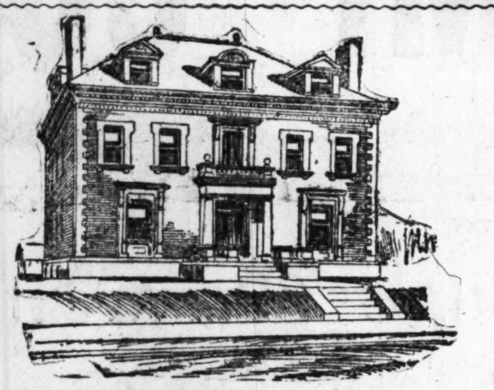

No. 40 Washington Terrace.

Lot 100x195. A new, modern, up-to-date, 14-room dwelling. The best house for the money that will purchase it ever offered in the St. Louis market.

5500 Cabanne Place (S. W. Cor. Belt Av.)

Lot 125x215. A beautiful, 14-room, Queen Anne dwelling. Immediate possession.

5895 Clemens Avenue (East of Hamilton Av.)

A modern, new, 14-room dwelling. Hot water heat. (Open today for inspection.)

66 VANDEVENTER PL. Lot 83x143; 19 room	$45,000
12 VANDEVENTER PL. Lot 100x144; 16 room; brick stable and carriage-house; first cost of this property, $96,000	$36,000
5361 WASHINGTON BL. Lot 75x150; 16 room; brick stable and carriage-house	$32,000
4480 FULLERTON PL. Lot 55x145; 13 rooms, a beautiful home on the hill	$31,000

Phone, Write or Call for October Real Estate Price Current.

FISHER & CO., 714 Chestnut.

IMPROVED PROPERTY FOR SALE 14 Words, 20c.

"Cannot Be Duplicated for the Money"

MORGAN AND WHITTIER STS., N. E. COR.
Lot 29x120. A modern 2-story brick residence, containing 9 rooms, newly decorated, bath, closet, furnace, modern plumbing; both streets made.
Price $7450

MERCANTILE TRUST CO.
EIGHTH AND LOCUST.

OWNER LEAVING CITY.

1029 PARKLAND PL.

Lovely home, large lot. Owner has gone into business in another city and must realize. Look at it today and make an offer tomorrow.

McNAIR, HARRIS & JONES
8th and Locust.

FOR SALE
THE FOLLOWING PROPERTIES

3422 Texas av., 4-room brick, $2000; $400 cash, balance monthly.
5501A-03A-07A Wells av., 4 and 5-room modern flats, $5300 each.
1945 President st., 6-room brick, $2500.
3616 Nebraska av., 6-room well built flat, $3000.
3441 California av., 6-room brick, 1 or 2 families, $3800.
2119 Utah st., 3-room cottage, large yard, $1800.
1014-16 Arsenal st., 12-room brick, 4 families, $4500.
Kossuth av., and Peck st., fine store and flats, rent $1944; price $14,000; big bargain.
1916 Penn st., substantial flat, 9 rooms, $4050.
3338 Wisconsin av., 10-room brick, bath, large yard, $4500; trade for 6-room house.

JOHN J. BOGARD, REALTY CO.
3632 S. Broadway.

WHY HESITATE?

VIRGINIA AV., 2007-9.
Lot 40x125. An elegant two-story brick building, arranged as flats; 5 rooms and reception hall on first floor, 7 rooms and reception hall on second floor, baths, closets, separate furnaces, hot and cold water; a strictly modern flat.
Rent, per year...............$ 780
Price 7500

MERCANTILE TRUST CO.,
EIGHTH AND LOCUST.

A Cheap Home on Texas Av.

3526 Texas av., between Potomac and Miami sts.; a 2-story brick dwelling, containing 6 large rooms and cellar; slate mantels, sliding doors; lot 34½x119 feet. Bricked alley. Granitoid walks, street made. Price, $3850.
CHAS. F. VOGEL, 624 Chestnut st.

IF

You will examine this carefully, compare it with other bargains advertised in these columns, inspect it, you will see it is the best investment offered since World's Fair times; 2710 and 12 Clark av., 4 8-room flats; lot 25x106.7; always rented; at present renting for $528 per annum; can easily rent for $600; the price is $4500; any offer will be cheerfully submitted; look at it today; then see
T. G. WATTS, 1000 Chestnut st.

BUY A HOME

Economical people are buying homes; are you looking for one? If so, drop a postal card to us, stating address and approximately what you want and we will furnish you promptly location of properties for sale which we think will meet your requirements; then when you are ready to purchase call on us and we will give you bed-rock prices.
HOLBROOK-BLACKWELDER REAL ESTATE TRUST CO., 107 N. 7th st.

MORGAN ST., 4618.
Nine-room rough rock front dwelling. Queen Anne style, furnace and all conveniences. In perfect order. Lot 30x150.
Price $6500

MERCANTILE TRUST CO.
EIGHTH AND LOCUST.

WASHINGTON BOULEVARD
4029 WASHINGTON BL.

Nine rooms; hot and cold water; good furnace; carriage house; nice yard; rent, 1st of Oct., $60.
GREER-ANDERSON REALTY CO.,
719 Chestnut st.

Cabanne Av.—Easy Payments.

5200; corner of Clarendon; new modern, reception hall dwelling; 9 rooms, including attic; cabinet mantels throughout; cemented cellar and furnace; house detached; side entrance; front portico; $1000 cash, balance to suit purchaser; immediate possession.
JOHN MAGUIRE REAL ESTATE CO.,
107 N. Eighth st.

Westminster Place House

Nine rooms, new, a brick; good lot; nonresident says sell; $6550; easy.
LOVE & SONS, 802 Chestnut st.

VERNON AV., 5718.
Strictly modern 2-story brick residence of 10 rooms and reception hall, bath, furnace, hot and cold water, granitoid cellar, etc.; all modern conveniences; card of admission at our office.
Price $6000

MERCANTILE TRUST CO.
EIGHTH AND LOCUST.

TEAMSTERS, ATTENTION
NEAR ST. LEO'S CHURCH

2234-36-36½ Howard st.; lot 45x130; a well-built 2-story and attic brick house for six families; 4 families, 8 rooms each; 1 family, 4 rooms, and 1 family, 5 rooms; also, a 2-story brick stable for six horses; wagon and coal sheds; rent, $840 per year; price $7000. See this at once; this is a big bargain.
GEO. J. WANSTRATH, 616 Chestnut st.
Kinloch A 219; Bell Main 1302 M.

NICE HOME

4606 Cook; 8 rooms; stock brick, all modern; furnace, fixtures; good lot; fine street; $4800.
LOVE & SONS, 802 Chestnut st.

HOUSE—For sale, beautiful 12-room house in South St. Louis; furnace; bath; hot and cold water; strictly modern throughout; must be seen to be appreciated; cost to build $12,000; price, $7000.
J. M. SHORTAL & CO.,
906 Chestnut st.

HOUSE—For sale, elegant 9-room modern residence, near Shaw's Garden; furnace; hot and cold bath, etc.; lot 35x130; best bargain in the city; must be sold this week. Price, only $3500.
J. M. SHORTAL & CO.,
906 Chestnut st.

HOUSE—For sale, No. 2200 St. Louis av.; has 8 rooms and 2 basement rooms; stable; price, $2950. Make offer.

HOUSE—For sale, new six-room frame house, bathroom, hall and basement; 75x110; at $2750. 4463 Penrose st.

FLAT—For sale, 5819 Cote Brilliante av., 4 and 5-room modern flat; rent $574 year; $4800; bargain. A. R. Schollmeyer R. E. Co., 720 Chestnut st.; both phones.

$4500 BUYS 5 and 6-room flat; West End. Geo. Dausman R. E. Co., 620 Chestnut st.

$6500 BUYS 9-room modern house; West King's highway. Geo. Dausman R. E. Co., 620 Chestnut st.

HOUSE—For sale, bargain, 5-room house; 50 feet ground; $800; also 8-room house, 300 feet, $2800; terms to suit. Owner n. e. corner Bartmer and Sutter avs.

HOUSE—For sale, modern 8-room brick house on Chamberlain av.; owner leaving city; must sell; price right; small monthly payments if desired. Ad. O 175, Post-Dispatch.

FLATS—Party that can invest $5000 will clear over 10 per cent on my flats; want to leave city. Ad. P 183, Post-Dispatch.

FLAT—Owner leaving city offers for sale best-built and arranged 4 and 5-room flat in West End. Ad. P 173, Post-Dispatch.

FLAT—For sale, well-built flat on Grand av., for 4 families; 4 rooms each; old rent $768; will bring $864 per annum; price $7000. C. Bochue, 2327 Warren st.

IMPROVED PROPERTY FOR SALE 14 Words, 20c.

SPECIAL LIST.
RESIDENCES.

4415 WASHINGTON BL.
Large 12-room brick residence with bath. Lot 50x150.

4244 MARYLAND AV.
11 rooms, modern gray brick. Lot 40x140 feet.

4139 DELMAR AV.
Rough stone front, 9 rooms, heated by hot water. Lot 28x150 feet.

3948 CATES AV.
Modern 9-room brick with all conveniences. Leased for two years for $750.00 per year.

4606 MORGAN ST.
8-room brick residence. Lot 27½x145.

3317 LACLEDE AV.
Stone front, 9 rooms and bath. Lot 25x127 feet.

McNair, Harris & Jones
REALTY CO.,
8th and Locust Sts.

New Cottages Trade for Vacant

One-story, new 3-room brick, located on Terry avenue, just east of Union avenue, nice little homes, large lot; easy terms; see them today and make us a proposition.

2916 Michigan Av., Only $3000

A 2-story 6-room brick dwelling; has all conveniences, hot water furnace, fine mantels, 13-inch walls; a bargain; easy terms for quick sale.

Only Two Blocks From World's Fair

A nice 4-room frame cottage, only $850; easy terms.

Only $300 Cash, Balance Easy

5418 Reber pl., 4-room brick dwelling, 18-inch walls, fine mantels, a nice little home; go and see it today and call in to see us.

We Want an Offer at Once

On the northeast corner of Grace and Fairview avs.; one 6-room brick and one 6-room frame dwelling, lot 75x125, located just southwest of Tower Grove park; beautiful location; owner sick and must sell; see this at once.
KOLLAS & BRINKOP, 1138 Chestnut st.

Will Bear Inspection.

VERNON AV., 5701.
Modern 2-story slate roof, 9-room residence with reception hall, furnace, bath, hot and cold water, granitoid cellar, all conveniences. A very pretty house in a good neighborhood.
Price $6000

MERCANTILE TRUST CO.
EIGHTH AND LOCUST.

PERFECT HOME, $5450
$700 CASH, BALANCE MONTHLY

3722 Hartford st. (just west of Grand av. and 1 block south of Tower Grove Park); new 8-room slate roof dwelling; elegantly finished; bath, tiled floor; cabinet mantels, gas grates, oak stairs, furnace, marble sink; all walks granitoid; lot 36x125; open today; a most complete, well-built home; two sold before completed; nothing in the city to compare with it for the price.
GEORGE L. ZIMMERER, 617 Chestnut st.

5095 WESTMINSTER PLACE.

Twelve rooms, storage room, 2 china closets, separate marble bath and toilet on second floor; bathroom on third floor; first floor finished in quarter-sawed oak; reception hall and dining room wainscoted; first floor coved ceilings; maple floor in kitchen; handsome stairway leading to second floor; elegant stained-glass windows; beautiful mantels; slate sink and wash tubs; Spence hot-water heat; large butler's pantry and linen closet; tiled porch; steel beams; lot 50x155. Open today. Price $17,500.
J. M. LEVI & CO., 814 Chestnut st.

Live in One—Rent the Other.

LUCRETIA AV., 1382.
Two-story and mansard brick flat, 4 rooms down, five rooms up, separate bath, furnace, etc., large stable with box stalls, near three car lines and Emerson School. Lot 35x125.
Rent ....$ 600
Price 5500

MERCANTILE TRUST CO.
EIGHTH AND LOCUST.

5169 KENSINGTON AV.

Choice, light-brick modern flat; 5 and 8 rooms; furnaces; all light rooms; splendidly built; rents $900 yearly; can be increased.
HILDENBRANDT & NOBLE, 623 Chestnut st.

$1800--ONLY--$1800

4-room brick, attic and basement room, 6432 Nashville av., overlooking World's Fair; splendid place to make money during World's Fair, and a good home thereafter. See this if you want a good cheap home. Take Pine street World's Fair cars, get off at Tamm av.
F. E. NIESEN, 10th and Chestnut sts.

4711 Kennerly Av.—Only $2750

This is a very neat stock brick front house; containing 6 rooms and bath. The owner is a non-resident and desires to sell. Call at office for card of admission.
JOHN L. McDOWALL, 927 Chestnut st.

4218 COOK AV.

Choice 9-room and rec. hall brick house; hot-water heat; modern; 2-story brick stable; lot 43 feet front; might trade for smaller house.
HILDENBRANDT & NOBLE, 623 Chestnut st.

1525 PINE STREET

Three-story brick; lot 19x109.
GIRALDIN BROS. & CATES, 110 N. Eighth st.

DON'T PAY RENT

When we can sell you a home on monthly payments at cash prices.
Call and see what we have.
M. B. O'REILLY REALTY AND INVT. CO.,
N. E. Corner Eighth and Chestnut sts.

THREE CAR LINES

1550 Irving av., 7-room brick house; every convenience; attic and basement; lot 33x135; $3800.
JOHN S. SIDEBOTHAM, 6209 Easton av.

VERY CHEAP.

WEST PINE BL., 4128.
Two and one-half story rock front residence of 12 rooms, reception hall, hardwood floors; every possible convenience. Lot 38.6x210.
Price $13,500

MERCANTILE TRUST CO.,
EIGHTH AND LOCUST.

HOUSES—4340 Maffitt av., 4-room frame; price $1000.
4369 Cottage av., corner Newstead; brick; price $1500.
517 E. Espenschied st. (Carondelet); 4-room brick; price $1200.
Terms $50 to $200 cash and $10 to $20 per month; possession given at once.
A. S. LOOMIS, 110 N. 9th st.

FEE TITLE—For sale; $40,000 will buy fee title to leasehold estate; improvements fine; cost over $50,000; ground rent $2800 per year; a safe, permanent 6 per cent investment.
A. S. LOOMIS, 110 N. 9th st.

NEWCOMB PL., 4731—A lovely 1½-story, 6-room brick house; bath, hot and cold water, etc.; lot 30x130; one block south of Easton av.; see this; price only $2400.
GEO. J. WANSTRATH, 616 Chestnut st.

HOUSE—For sale, a snap for right party, a six-room frame house, arranged for two families; elegant porcelain bath and every convenience; second story completely and costly furnished for light housekeeping; will sell with house; near World's Fair. Olive and Suburban cars. Ad. P 160, Post-Dispatch.

BUILDING—For sale, 4222 Easton av.; building in front is modern, also good building on alley; total rent $924 per year; price $7500; look at it and see A. R. Schollmeyer R. E. Co., 720 Chestnut st.; both phones.

IMPROVED PROPERTY FOR SALE 14 Words, 20c.

$5900 RENT $820
Elegant Flat,
$2500 Cash—
Balance $40 per Month.
Big Bargain.
3934 BOTANICAL AV.
(7)

ON MONTHLY PAYMENTS.

For sale, houses 5029 and 5031 Shaw av., just west of King's highway; two very nice 1½-story brick houses of 6 rooms each; slate roof, city water; lot 27x170 feet to each house; rented now to good tenants. For price and terms see
KEELEY & CO., 1113 Chestnut st. (1)

$7200 FLAT.

5120 Page bl., Carthage stone front; two flats of 6 and 7 rooms; vitrified brick street; rent $750 year; lot 30x145; a good purchase.
J. M. LEVI & CO., 814 Chestnut st.

RENT, $672—PRICE, $5600
4 brick flats; 1419-21 Rowan av.; lot 50x140; splendid repair; bargain.
GREER-ANDERSON REALTY CO.,
719 Chestnut st.

$500 CASH DOWN

And $40 per month will buy house and lot, 4233 Russell av., 200 feet east of Tower Grove av.; brand-new 2-story brick-front house of 8 rooms; reception hall, bath, hot and cold water, tiled bathroom, enamel tub, fine mantels, hardwood finish, granitoid cellar; lot 25x124 feet to alley. For key and price see
KEELEY & CO., 1113 Chestnut st. (7)

$100 Cash and $25 Monthly

Including interest, will purchase 1341 Hodiamont av.; a nice, cosy 6-room brick cottage, 1½ blocks north of Page bl.
CHAS. F. VOGEL, 624 Chestnut st.

Don't You Think This Looks Good?

BARTMER AV., 5939.
Modern 2½-story stone front residence of 9 rooms and all conveniences; bath, furnace, etc.; good large stable. Lot 40x225.
Price $8700

MERCANTILE TRUST CO.,
EIGHTH AND LOCUST.

1307 KENTUCKY AV.

Neat brick cottage, 5 rooms; well built; good condition; lot 25x150; easy payments; price $1750.
GIRALDIN BROS. & CATES, 110 N. Eighth st.

1905 1909
1907 1911

South Twelfth st.; two double houses, arranged for 8 families, 8 rooms each; always rented; brings now $1162; lot 57x142; easy terms; $9600; buyer can also secure the corner on Geyer av., making together a splendid income property. See us.
HENRY HIEMENZ REALTY CO.,
614 Chestnut st.

Well Located—Price Very Low

CLEMENS AV., 6028.
Three-story buff brick residence of 11 rooms, reception hall, hardwood floors, furnace, bath and every modern convenience; 2-story frame carriage house; shrubbery and fruit trees in abundance. Lot 50x185.
Price $11,000

MERCANTILE TRUST CO.
EIGHTH AND LOCUST.

TWELFTH STREET

Nos. 1901, 1903 S. Twelfth st.; 2 stores with 9 rooms above; good substantial building; always rented; bringing now $1128; lot 43x142; price $8750, or if taken in connection with 1905 to 1911 adjoining, we can assure a buyer a positive bargain. See us.
HENRY HIEMENZ REALTY CO.,
614 Chestnut st.

A CHEAP HOME, ONLY $1400

2913 Neosho st., a 1-story 3-room and attic frame dwelling; cistern, sheds, etc.; lot 25x125.
AIPLE & HEMMELMANN R. E. CO.,
608 Chestnut st.

A BIG REVENUE PRODUCER
Renting for $336 Per Year
PRICE, ONLY $2375

1927-29 Division st., a double 2-story brick flat of 12 rooms; for four families; in excellent condition.
AIPLE & HEMMELMANN R. E. CO.,
608 Chestnut st.

DOWNTOWN BARGAIN

No. 1313 Market st., a partly new 3-story brick, leased awfully low at $840 per year; would bring $1500; this is a bargain.
AIPLE & HEMMELMANN R. E. Co.,
608 Chestnut st.

A COTTAGE FOR $800.

No. 5040 Pattison av., 1-story 3-room frame for $800; can make easy terms.
AIPLE & HEMMELMANN R. E. Co.,
608 Chestnut st.

RENT $276, PRICE $2000.
EAST OF FOREST PARK.

No. 4438 Papin st., 2-story frame dwelling of 6 rooms, for 2 families; lot 25x156; can make easy terms.
AIPLE & HEMMELMANN R. E. Co.,
608 Chestnut st.

Elegant 10-Room Queen Anne, With Hot Water Heater, Only $6000.

3908 Cleveland av.; a 2-story, 10-room brick dwelling with hot water heater, elegant mantels, oak reception hall; modern in every respect; stone portico; lot 32x123; price only $6000; owner will be pleased to show you through.
AIPLE & HEMMELMANN R. E. CO.,
608 Chestnut st.

NEAR FRANZ OF SALES PARISH.
2640 OHIO AV.—$2500.

Is a 2-story brick dwelling of 6 rooms, for 2 families. This is cheap.
AIPLE & HEMMELMANN R. E. Co.,
608 Chestnut st.

FLATS 4 ROOMS AND BATH
Renting for $384. Price $3000

1419 Lucretia av., a two-story brick dwelling of two 4-room flats, with bath, for $3000. This is a bargain. Owner wants to sell.
AIPLE & HEMMELMANN R. E. CO.,
608 Chestnut st.

A NICE HOUSE FOR $1975

4416 Rutger st., a 1½-story cottage of 5 rooms and bath; comparatively new; nice home and excellent investment; renting for $240 per year. This is between Chouteau av. and Manchester av., 1 block east of Forest Park.
AIPLE & HEMMELMANN R. E. CO.,
608 Chestnut st.

3745 LINCOLN AV. FOR $1800
A BIG BARBAIN

Is a two-story, seven-room frame for two families; renting for $252 per year.
AIPLE & HEMMELMANN R. E. CO.,
608 Chestnut st.

RESIDENCE—For sale, 2824 Euclid av., elegant residence, with all conveniences, ancient and modern; large lot, with shrubbery, fruit, lawn and all up-to-date outbuildings; bargain. Call or write McCorkle, 1015 Chemical bldg., for full description and terms. (99)

HOWARD ST., 2514-16-18-18½—Lot 26x130; a fine, well-built, two-story and attic brick building for eight families; three nice large rooms each; nice lawn, cistern and hydrant in yard; water in all kitchens; would rent for $1104 per year easy; price $9600.
GEO. J. WANSTRATH, 616 Chestnut st.

COTTAGE—For sale, 4-room cottage; good conveniences; all improvements if taken now; $1175. 3915 Turner av.

REAL ESTATE FOR SALE REAL ESTATE FOR SALE

AT "GREENWOOD"
TODAY, SUNDAY,
WE OFFER 10 LOTS

THE CHOICEST IN THE ENTIRE ADDITION,
60x135 FEET,
AND WELL WORTH $600, AT

$400 Each.

TERMS TO SUIT.

We are determined to close Greenwood out this fall and make this offer to this end. Price will only be good today and during the coming week, until sold.

Come Out Early. They'll Go Today Sure.

MAPLEGREEN REALTY CO., Agent,
OR TO 314 MISSOURI TRUST BUILDING.
GEO. H. BELL, Agent on the Grounds.
Take Suburban Maplewood Car or Missouri Pacific Ry.
5c Fare on either.

PAGE AVENUE HEIGHTS

Houses and Lots on Easy Monthly Payments.

J. B. BRADFORD, Agent, 403 Carleton Building, SIXTH and OLIVE.

To VISIT SUBDIVISION, take Suburban Park car, or Olive street through car, get off at Page avenue and walk one block west. SALESMEN ON GROUNDS FROM 11 to 4.

HOUSEHOLD GOODS FOR SALE 14 Words, 20c. IMPROVED PROPERTY FOR SALE 14 Words, 20c.

SIX BEAUTIFUL HOUSES FOR SALE.

4360 WESTMINSTER PLACE (FULLERTON PLACE).
Lovely new 13-room house; beautifully finished; lot 78x142.6.

5280 WASHINGTON BOULEVARD.
Elegant 13-room house; lot 60x155; fine stable; owner desires to sell and has reduced price.

5291 WESTMINSTER PLACE.
New 12-room house; lot 50x155; built by one of the best architects in the city; something new and pretty; very low figure.

5260 WESTMINSTER PLACE.
12 rooms; finely finished; built by Humphrey; every convenience; only $20,000.

4258 WESTMINSTER PLACE.
13 rooms; lot 35x142.6; built for owner's use; owner leaving city.

4373 McPHERSON AVENUE.
Lovely 12-room house; handsomely decorated; gas and electric fixtures; lovely lot, 50x142.6; only $16,500.

$15,000 Dwelling for Sale for $8000

Twelve rooms, hardwood finish, extra well built, reception hall finished in quartered oak, 8 feet high, dining-room oak ceiling and finish; located on fine corner in College parish, near Grand avenue. The greatest bargain in the city. Would rent for 10 per cent net on above price.
HOLBROOK-BLACKWELDER REAL ESTATE TRUST CO., 107 N. Seventh St.

SPECIAL BARGAINS IN HOMES.

8155 Bell av., 2-story, 6-room brick	$2100
2219-2221 Dickson st., two 1½, 5-room bricks, with large stable; lot 50 ft.	2250
3975 Evans av., 2-story 6-room brick	2675
4277A Garfield av., 1-story, 4-room brick; lot 50x130; granitoid walks and curb	2700
3015 Kossuth av., 1½-story, 5-room brick; with good stable; lot 25x115	2250

Will make terms to suit on the above houses.
GRIFFIN REAL ESTATE CO., 1111 Chestnut st.

THESE 2 HOUSES

2634, 2636 Rutger st., offer a particularly good investment; rent $666; lot 50x120; 2-story double brick houses; 24 rooms, for 8 families; terms to suit; see us; $6000.
HENRY HIEMENZ REALTY CO.,
614 Chestnut st.

Railroad Property

EUGENIA ST., 2308-10-12.
Three 3-story brick residences of 10 rooms each; laundry, bath, gas, etc. Also 2-room brick house on vacant lot west of 2312. Suitable for large warehouse or manufacturing purposes. In heart of railroad district. Lot 79x125.
Price $15,500

MERCANTILE TRUST CO.,
EIGHTH AND LOCUST.

4353 DELMAR BOULEVARD
COST $17,000. PRICE $10,000.

Fine three-story house; 10 large rooms; splendid two-story brick stable; large grounds, 72x150; present owner desires immediate sale, hence the sacrifice; see this property; it is a bargain.
HOWARD GAMBRILL & CO., 917 Chestnut st.

$6900 FLAT

6185 Fairmount av., half block north of the Suburban railroad; two-story pink brick, with red-stone trimmings; five and six rooms; partly steel construction; Royal furnace; elegant woodwork; street and alley made; lot 80x155; rent $750 a year; building could not be built today without the ground for $6000; this is a bargain for some one. J. M. LEVI & CO., 814 Chestnut.

6-ROOM BRICK, $2600

4339 Juanita st., just two blocks south of Tower Grove Park; bath, hot and cold water, granitoid laundry, walks, etc.; every wall 13 inches; must be seen to be appreciated; built by owner for a home; take Tower Grove cars.
GEO. J. WANSTRATH, 616 Chestnut st.

$3650.00 Will Buy
3121 Park Av.—7-Room Brick.
All conveniences; renting $35; remember, this is a "snap" to close an estate and won't last. Call early; easy rent; terms.
GREER-ANDERSON REALTY CO.,
719 Chestnut st.

FOR SALE—OLIVE ST. CORNER

Southeast corner Westminster way, west of Vandeventer av.; fine site for apartment house or private hotel; lot 86x152.6 to alley; open on three sides; terms can be arranged.
JOHN MAGUIRE REAL ESTATE CO.,
107 N. Eighth st.

DWELLINGS—A few 2-story 6-room dwellings with bath and reception hall, on Bailey, near Grand av.; street and sidewalk made; $2400; will sell for $500 cash, part monthly and balance on 5 per cent deed of trust. A. G. Nahm, 1813 N. Jefferson av.

COTTAGE—For sale, 5533 Wells av., 6-room 2-story brick gable cottage; large front porch, reception hall; all improvements; neat home; splendid lot, 50x241; price only $3200. Inquire 1303 Belt av.

COTTAGE—For sale, cottage of four rooms; 30x135; terms to suit; call Sunday. 3117 Louisiana av., formerly 13[illegible] st.

North St. Louis Investment

MADISON AND TWELFTH STS., S. E. COR.
Nos. 1126-28-30 Madison. Two 2-story 6-room brick houses, and one 2-story 4-room brick house. Also Nos. 2010-12 N. Twelfth. Two 2-story 4-room brick houses; these houses are in first-class condition, and have all conveniences. Lot 39x112.7.
Rents $1020
Price 9000

MERCANTILE TRUST CO.,
EIGHTH AND LOCUST.

FLATS.
MONTHLY PAYMENTS.

2640-42-50-52 ARMAND ST.
Four new and attractive buildings (just finished), 5 rooms first floor, 6 rooms second floor. Rental $690 per year.
Small payment cash, balance monthly. A good investment for either home or income. Call for particulars.
Rutledge & Kilpatrick Realty Co.
717 Chestnut st.

PAYS 20% on $750

2616 Stoddard st., near Jefferson av., 2-story 6-room brick dwelling, arranged for 2 families; will pay 20 per cent on equity of $750.
CHAS. F. VOGEL, 624 Chestnut st.

NEW HOUSE IN WEST END.

For Sale—5730 Chamberlain av., Chamberlain Park, about 200 feet east of Goodfellow; it is a new 2-story rock-front house of 10 rooms, fine reception hall, fine mantels, hardwood finish, tiled bathroom, hot and cold water; lot 50x150 feet. For key, price and terms see
KEELEY & CO., 1113 Chestnut st. (1)

If You Are Wise You Will Buy This.

BELL AV., 3108.
Modern 2½-story brick residence of 8 rooms, bath, hot and cold water, etc. Lot 25x135. This house cost $7500.
Price $4000

MERCANTILE TRUST CO.
EIGHTH AND LOCUST.

EIGHTH ST. "CHEAP"

West side, between Morgan st. and Franklin av.; 40x134; old improvements.
GIRALDIN BROS. & CATES, 110 N. Eighth st.

EAST END REAL ESTATE SNAP

$5000 will buy 4 6-room brick houses; on 60 feet of ground; located in location where there is every possibility of doubling your money on this price; is always rented. This should be snapped up this week. See me for particulars.
JOHN L. McDOWALL, 927 Chestnut st.

WAS YOUR RENT RAISED? DON'T PAY IT when you can buy nice cottages with large yards, fruit, shrubbery and everything desirable, for payments same as you now pay for rent. Call on farms, truck gardens and fine residences. Call or write. M'CORKLE, 1015 Chemical bldg. (99)

BENTON ST., 1451—Lot [illegible]; a two-story brick for one or two families; seven rooms; stable; rented for $240 per year; a bargain; make offer; price $2400.
GEO. J. WANSTRATH, 616 Chestnut st.

COTTAGE—For sale, 3-room cottage; lot 25x150; city water and gas; cheap. 2814 Belt av.; take Cass av. car.

DWELLING—4852 Maffitt av., nice 7-room modern brick dwelling; hall and closet; bath, slate roof; lot 33x125.6; nice house; price $4000; easy terms. M'KEE HARTNAGEL R. E. CO., 1134 Chestnut.

FLAT—For sale, 4 and 5 room flat, on Olive st. rd., adjoining Delmar racetrack and a short distance of World's Fair; lot 50x150; cheap. M'KEE HARTNAGEL R. E. CO., 1134 Chestnut.

HOUSE—For sale, house of 6 rooms; [illegible] av.; owner on premises; [illegible] 7162 Manchester av.

QUEEN VICTORIA'S JEWELS ARE HERE

Precious Jubilee Jems Arrive Under Heavy Guard and Are Met by a Police Squad.

NOW IN TRUST COMPANY VAULT

Special Extra Guard Will Be on Duty Day and Night Until They Are Taken to the Fair.

All of the jewels presented to the late Queen Victoria on the occasion of her golden jubilee, valued at $250,000, were stored in the vaults of the Mississippi Valley Trust Co. last night, having arrived over the Clover Leaf road at 5:30 o'clock yesterday evening.

Accompanying the express car which contained this important exhibit to be displayed at the World's Fair, were three armed messengers of the National Express Company.

The car was met by General Agent Thomas McDonald, and a squad of ten policemen and detectives.

The jewels were scheduled to arrive yesterday morning, but a delay resulted from the inspection by customs officers at Detroit, Mich. The government officials were not informed as to the contents of the special car and the question of charging duty on the jewels delayed matters considerably.

Communication with the United States authorities at Washington, however, resulted in an order being issued directing the customs officials to permit the jewels to go free of duty.

When the Clover Leaf train arrived at Union Station a large crowd was in waiting and the mention of the fact that the jewels were in the train aroused much curiosity.

After a brief conference with Mr. McDonald, the messengers delivered several sealed packages, which were transferred to one of the express company's wagons.

Two policemen sat with the driver, while the messengers remained on guard with the treasure boxes.

When the wagon drew up to the trust company building at Fourth and Pine streets, shortly after 7 o'clock, the attaches in charge of the vaults were there to meet it. The boxes were carried inside and, in addition to the regular watchman of the trust company, a special guard was left there. This guard will be kept on duty day and night until the jewels are transferred to the British building at the World's Fair grounds.

CITY NEWS.

True to life and twice as natural is the Coronation Scene in the CRAWFORD'S corner window, showing, as it does, the Veiled Prophet crowning the Queen of the Ball.

"POOR" PRISONER IN SILKS.

Mrs. Cummings Receives Ten-Year Sentence for Murder of Husband.

Attired in a brown silk dress, a long automobile coat and a black silk and lace hat, Mrs. Minnie Cummings faced Judge Douglass yesterday morning and indifferently received her sentence of 10 years in the penitentiary for the murder of her husband, Dennis Cummings, Feb. 18.

Mrs. Cummings' attorneys at once asked for an appeal to the supreme court, and a stay of sentence was granted until Nov. 23. As Mrs. Cummings is now before the court as "a poor person," the transcripts and other necessary papers for the appeal will be prepared at the expense of the court.

Mrs. Cummings is also charged with killing a former husband, Edward Harris, whose widow she was when she married Cummings.

DAVIS' SECRETARY ARRESTED.

Arkansas Governor's Friend Charged With Mailing Improper Matter.

Special to the Post-Dispatch.

LITTLE ROCK, Ark., Oct. 3.—Charles Jacobson, private secretary to Gov. Davis, was arrested today by local federal officials on the charge of sending through the mails a postal card on which was written unmailable matter.

The card, it is alleged, was mailed to a Fort Smith newspaperman, who, during the past week visited Little Rock and thrashed Jacobson. Jacobson admits writing the card.

He waived examination and was held to the grandjury on $300 bail.

SIX KILLED, MANY INJURED IN STORM

Minnesota Town Wrecked by Cyclone and Communication With World Practically Cut Off.

CASUALTY LIST MAY GROW

One Man Was Slain While Walking in Street by Ploughshare Hurled by the Wind.

ST. PAUL, Minn., Oct. 3.—A tornado struck St. Charles, Minn., at 2:10 this afternoon and wrecked the town. Six persons are reported killed and a large number are reported injured.

The dead so far as known are:

JOHN EVANS.
WILL EVANS.
WILLIAM PITTMAN.
— MURPHY.

Two elevators, the principal furniture store in town and a big flour mill are completely wrecked, while the telegraph office and sawmill are partially wrecked.

From meager information, obtained partly by telephone and partly by telegraph, it is learned that the bodies of six of the killed have been found, but only four names are given.

It is feared that there are other victims.

One man was killed in the street by being struck by a ploughshare hurled through the air by the storm.

All the telegraph and telephone wires were disabled at the first blast of the storm and communication with other cities was cut off.

It is estimated that 100 houses were demolished in the path of the storm. Communication was established between this city and St. Charles by telephone by a crew of linemen of the American Electric Co., which happened to be in that vicinity, and the foreman of the crew gave the first information of the number of dead.

Confusion reigns in the town. The streets are filled with wreckage of buildings, trees, farm implements, which were blown through the air.

St. Charles is a village of 1500 inhabitants on the western boundary of Winona County, and is one of the oldest settlements in the state.

The storm which struck that town with such disastrous results swept a wide section of country down the river division of the Twin Cities to the Mineola boundary, doing much damage and cutting off telegraph communication between the Twin Cities and Chicago for a time.

DRIVEN TO HOSPITAL BY FEAR

Young Man Defended His Dead Wife's Name and Believes He Is Now the Object of a Plot

Haunted with the fear that two men with whom he once fought are lying in wait for him, James Sloan, 1720 Biddle street, was admitted to the City Hospital yesterday as a nervous prostration patient.

Behind the brief entry on the blotter is the story of a broken home, a fight for a dead wife's fair name, a threat of a whipped defamer, and a man pursued to the hospital gates by the fear of a stab in the back.

Sloan is 24 years old. Four years ago he had a cozy little home in Mound City, Ill. There was a slight misunderstanding and carbolic acid left Stone a widower.

Some months later two men, boarders in the home in which Sloan lived, defamed the dead. In a flash they were beaten into senseless heaps. Recovery brought threats and since the day that Tom Mitchell, present whereabouts unknown, told Sloan that he would "get him with a knife," Sloan has gradually declined, despite many wanderings, until, falling into the hands of relatives, the aid of the hospital was solicited.

PRIESTS TO REPLACE LAYMEN.

More Honesty Is Expected in Administration at Vatican.

Special Cable to the Post-Dispatch.

(Copyright, 1903, by the Press Publishing Co.)

ROME, Oct. 3.—Since the discovery of the deficit in the funds of the propaganda and other branches of the vatican administration Pius X has decided that most of the lay employes shall be replaced by priests whose sacred calling will insure more honesty in the administration.

It has long been a source of complaint in Rome that, while so many priests from the provinces flocking to the shadow of the vatican from all parts of Italy, found it very difficult to secure a sufficient income, hundreds of laymen, because of friendship with prelates and cardinals, received positions in the congregations, commanding large salaries and still larger fees.

The reform ordered by the new Pope will be hailed with delight by thousands of poor priests in the Eternal City.

CHORUS GIRL IS A FINE MARCHIONESS

Rosie Boote, That Was, Now a Brilliant Light in English Social Firmament.

Special Cable to the Post-Dispatch.

(Copyright, 1903, by the Press Publishing Co.)

LONDON, Oct. 3.—A new star is steadily rising in the social firmament of London—the young Marshioness of Headfort, formerly Miss Rosie Boote of the Gayety Theater.

Not only is she very handsome, but she is charming and clever, being exceptionally well educated, and possessing the unconventional high spirits and fun of the Irish girl.

One reason why she is much liked is because she never winces at any reference to her avocation at the time the young Marquis of Headfort, in the teeth of the opposition of his family, his brother officers, and even of the King himself, insisted on marrying her.

One of the greatest objections the young peer's mother had to his fiancee was that she is a Catholic, and, at the last moment, information was conveyed to Miss Boote that the marriage would not be further opposed if she renounced her faith.

But even this inducemtnt was finally rejected, and the Marchioness of Headfort is not only a Catholic herself, but her son and heir is baptized in the same faith, and so great is her influence over her husband that it is believed he will be a convert before long himself.

Since her debut at the Duchess of Westminster's very exclusive ball last season, the Marshioness has made great headway, without effort on her part, simply because of her beauty and charm.

She and her husband have now taken a place in the New Forest in Hampshire, where they are near neighbors and frequent visitors of the George Cornwallis Wests.

Festival for School Funds.

A festival for the benefit of St. James' parish school fund will be given at Jefferson Club Hall, Grand avenue and West Pine boulevard, Monday and Tuesday evenings. Dancing will be a feature.

WEDDED UNDER AMERICAN FLAG

Miss Gillespie Married to Lieut. Cunningham at the Fordyce Residence.

Standing in front of a bank of palms, ferns and goldenrod, surmounted by the silken folds of an American flag, Miss Jane Gillespie and Lieut. Thomas Cunningham were married last evening at the residence of Col. S. W. Fordyce, 21 Washington terrace.

Rev. B. F. Fullerton, pastor of the Lucas Avenue Cumberland Presbyterian Church, performed the ceremony. The wedding was a military affair and a number of officers and their wives from Jefferson Barracks were present. Only intimate friends of the bridal pair were invited.

The dame of honor was Mrs. Samuel Fordyce, and Lieut. C. Cunningham was attended by Lieut. Keller. Both officers are members of the Eighth cavalry. There were no bridesmaids.

A special trolley car carried the guests from Jefferson Barracks to and from the wedding, and its gay appearence attracted attention on the streets.

W. S. Gillespie of Waco, Tex., the bride's father, gave her away. Miss Gillespie is the niece of Mrs. Fordyce, and has made her home with the Fordyces for two years or more.

Immediately after the wedding, which took place at 7:30 o'clock, the bridal coupie drove to the station and boarded a train for Leavenworth, where Lieut. Cunningham is studying engineering at the officers' school.

New Books Received Daily.

The Sherrods, The One Woman and ten thousand other popular books at cut prices, also choice selection of Fine Stationery and Leather Goods.

PHILIP ROEDER,
Bookseller and Stationer, 616 Locust.

St. Joseph Unions in Confusion.

ST. JOSEPH, Mo., Oct. 3.—Labor unions are in a wrangle over strikes resulting in the refusal of advancement in wages to laborers employed on the St. Joseph and Grand Island railway bridge across the Missouri river at this point. Several unions struck in sympathy and today the structural iron workers returned to work without consulting the interests of the other unions.

PASTEURIZED MILK IN PUBLIC SCHOOLS

Provident Association Gives a Building for Installation of the Nathan Straus Plant

POOR WILL GET THE MILK FREE

Sub-Stations Will Be Established in Places Where the Little Children of City Congregate.

The St. Louis Provident Association will provide a building for the installation of the Nathan Straus plant for the distribution of pasteurized milk to the poor of St. Louis. General Manager McClain of the association has so informed City Chemist Bernays, who has been active in making clear the way for the proper acceptance of Mr. Straus' gift to this city.

The directors of the Provident Association, realizing that the association could well aid in this work, which will mean so much to the poor and sick, volunteered to turn over a portion of one of the association's buildings on North Thirteenth street for the plant, of which the association will also undertake the management.

Mr. Bernays and Mr. McClain express the belief that philanthropic citizens of St. Louis will come to the front with aid for the association in its effort to promote this means of reducing infant mortality.

In Chicago and several eastern cities, individuals and charities have forwarded the work made possible by Mr. Straus' gifts and success has resulted.

"The milk from the plant is to be dispensed at or a little below cost to those who can afford to pay and free of charge to all such as are absolutely indigent," said Mr. Bernays yesterday. "The product is to be placed on sale throughout the thickly settled districts of the city and in places where children congregate for recreation or study, such as the parks, the Eads bridge and the public schools."

It is believed that the organization of a non-official milk commission will follow quickly upon the installation of the pasteurized milk plant. The object of this commission would be to secure the adoption of Pasteur methods among the dairymen of the city and surrounding towns.

ST. LOUIS POST-DISPATCH

PART TWO PART THREE ST. LOUIS, SUNDAY MORNING, OCTOBER 4, 1903. PAGES 1—8 B

Salvationists End Their Remarkable Crusade Among Feudists

They Penetrated the Roughest Part of Kentucky's Mountain District, Officiated at a Hanging, Were Taken for Revenue Officers, Were Lost in the Woods and Preached the Gospel to Thousands.

Special to the Post-Dispatch.

KNOXVILLE, Tenn., Oct. 3.—Seven riders, attired in khaki and carrying tambourets and horns, stopped by the roadside in front of a squalid hut in the Pine mountains of Kentucky, and asked for a drink of water. Only a little girl with disheveled hair and poor clothing, to whom a stranger was a wonder, was in front of the house. She ran rapidly into the hovel in great fright. A tall mountaineer, carrying a Winchester rifle, was seen to skulk out at the back door and after furtively glancing back at the party, take his stand in a clump of trees where he could command the situation. A gaunt hound sent up a weak defense by barking at the party, and a weazen-faced woman chewing a large stick with snuff on one end, stuck her head out at a small aperture and cried:

"Well, what do you fellers want?"

Then the leader of the party repeated his request that a drink of water be given them. She said:

"Jest go down the hill erbout a mile and ye'll find a spring where there's er gourd, and drink what yer want fer all I keer."

The woman withdrew her head, scolded the dog in a harsh voice, and closed the front door. Then the spokesman for the party approached the house and knocked. He told the woman that his party was the advance guard of the Salvation Army. Then she opened the door.

"I thought ye were some of them revenoors—er soldiers that have been up ter Jackson. They've been lying on John about one of them rows, and thought yer might be after him. Come in and make yerself to home with what yer see."

The invitation was accepted and the man entered the house. He told her that he was no "revenoor;" that he had nothing whatever to do with the enforcement of the law; that he was a member of a band of men who were going through the mountains to preach the gospel of the lowly Nazarene, and that she could call her husband.

"We are preaching soldiers, and not fighting soldiers," was told her.

Then she called her husband, saying as she did so: "I am glad yer called. I used to go ter church myself down in Floyd County, but John wanted to move up here, and it's too fur now."

The woman was asked how long it had been since she attended church. She said it had been "close nigh onto nine years." When asked if there was a Bible in the house the woman seemed surprised and awed that such a question should be asked, and stated that it had been four or five years since there was a Bible about the place, and as she could not read she had sent it across the country to a preacher who had lost his Bible while fording Clear creek.

Feud District Seen From New Viewpoint.

The foregoing was one of the varied, peculiar and weird experiences of the corps of the Salvation Army which left Cincinnati, O., Sept. 15, to make a crusade in the feud district of Kentucky, and which reached this city, and terminated its tour of the Kentucky, Virginia and Tennessee mountains. The journey ended here Wednesday, when the party left for Cincinnati, where the members will separate and each man receive instructions for his future work.

The tour through the mountains was attended by many perplexities, perils and hazardous rides; but much good has been accomplished, and the feud country has been seen from a viewpoint from which it has never been seen before—by religious workers who have consecrated their lives to studying the conditions, caprices and characteristis of depraved people. In fine, as summed up by R. E. Holz, the colonel in charge of the party, the trip has been a success. The people were found to be of a high order of intelligence, of average education, but laboring under the peculiar and characteristic belief that to take the life of a fellow-man for an insult or injury is bravery and justified, and the participant in such a crime or crimes is entitled to immunity from the law.

When the party reached here the first intimation of its presence in the city was when the men marched down Gay street, the principal thoroughfare of the town, playing instruments of music and singing. In the party were the same men who went through the feud district, as follows: Col. R. E. Holz, Major William O. Hunter, Staff Captain William Escott, all of Cincinnati; Staff Captain Edward White, Pittsburg, Pa.; Staff Captain Clarence Boyd, Cleveland, O.; Candidate William Bassett, Cincinnati, and Envoy Zeall, Pittsburg, Pa.

The plan for the Salvation Army workers to tour the feud district was not a new one. It was conceived two years ago by Gen. William Booth, head of the army, and he discussed it at length with Col. Holtz, then commander-in-chief of the Salvation Army in the United States. Both agreed that the plan was feasible and that much good would come of it, and it was decided that the trip should be made at once. But some work arose that was necessary in the West and the majority of those who were intended for the eKntucky trip were detailed to this special work and the trip through the feud district was postponed.

Feuds Finally Caused the Crusade.

But when the feuds broke out anew among the Cockrill, Hargis and White factions, the plan was revived by Col. Holz, and as soon as J. B. Marcum was killed at Jackson, Breathitt County, it was definitely settled that the tour should be made. The following were the objects of the trip:

1. To learn the true and actual conditions among the feudists.

2. To study their social and religious, as well as moral, conditions, and especially to learn the true seat of the origin of feuds.

3. To find a remedy, as learned from the study of conditions, for the alleviation of the conditions among the feudists and recommend the best plan for the application thereof.

With the foregoing objects in view, and, after having received the prayers of the Salvation Army workers in the large hall in Cincinnati, the party embarked on a train at Cincinnati on the morning of Sept. 15, for Winchester, Ky., a distance of about 100 miles. The trip was without special incident, and the party reached Winchester, a picturesque Kentucky town in the blue grass region, about noon. The party immediately left the train and proceeded down the principal street to the courthouse, and there began a service. Five of the leading lawyers of the town turned out to hear the service and the county judge at Winchester addressed Col. Holz, telling him that he was welcome to the hospitality of the town. The sojourn in this town lasted two and one-half hours, and at 2:30 o'clock on the afternoon of the same day the train was taken for Breathitt County, which place was reached in the evening.

The scenes which greeted the "Mountain Brigade," as it is termed, were not inviting nor reassuring.

On alighting from the train, the town was already in darkness, and as there are no street lights the town had a weird, gloomy appearance. Two hacks met the train, and a few lanterns moving in the darkness were the only objects betokening animation. The first man seen was Capt. Longmier of the provost guard, and who is in command of the town, which is still under martial law. The captain directed the party to the courthouse, where a company of the national guard of Kentucky was found on duty. They had gasoline lamps attached to the trees and other poorly provised means of lighting the premises, which only made the gloom the deeper.

Prayed on the Spot Where Marcum Fell.

The murmur of the soldiers on duty, the glitter of the barrels of the guns and the sabers of the soldiers, gave the place a warlike atmosphere, and to some of the members of the party the conditions in the town for them seemed ominous. But Capt. Escott and Col. Holz took the lead, lamps were procured from the soldiers, and the party went into the courthouse. Going to the first floor of the building all knelt in prayer for their safety and for the success of their work. Peculiar as it may seem, they knelt on the identical spot where J. B. Marcum, who lost his life at the hands of Curtis Jett, fell, and the following day the members of the party were shown the bullet holes in the wall, and which were only a few feet away from where they had knelt in supplication.

Then the party went into the street for the open air meetings, two lamps having been bought from a store and a gasoline lamp having been loaned the party by the soldiers in the courthouse yard.

When the Salvationists began to play on their instruments, and sing, the people began to gather in the streets from the houses. They had heard that the Salvation Army was coming, and to them it was a great sight, as they had never seen the Army, and up to then few had ever heard of it. The people came within 100 feet of the party and stood agape. It was more than they had expected, and entirely different from what they expected. The singing by the quintette of old religious hymns, familiar to them all, the playing of the same hymns to spirited time on the instruments, gave them a new sense of realization, and when the soldiers came up to the members of the party and sat down on the curbstones the people gathered close by and listened eagerly.

After the open air service the Salvationists went to the courthouse, and here 300 people gathered to hear them. Every word was carefully spoken in order that no one might be given offense, and the topic discussed was "Jesus Loves You, and Wants You to Accept Him." This statement in the text was the nearest reference made to the trouble that had just passed at Jackson.

While Col. Holz was talking, a man came forward. He was intoxicated. "That's Crookshank Noble," said Capt. Longmier. When asked what he had to say, Noble said: "I've been drunk for 10 years, but now I've decided to quit. After this I'll be on the right side and I'll shoot the first man who offers me a drink."

The next day Capts. Escott and White found Noble's home. He was sitting with his wife and was still firm in his statement that he had reformed, and then something of his history was learned.

He was for years city judge of Jackson and a member of the county court. He is a college graduate. He took to drink and has for years been living on the ragged edge of politics, making a living out of it the best way possible. He was one of the star witnesses for the defense in the White-Jett trials recently at Jackson.

Entire Town Turned Out Next Day.

The next day open air meetings were held in the afternoon at 2 o'clock. The meeting was held in the street under a splendid shade, and was attended by almost the entire populace. Judge Redwine, one of the first judges in the Jett trial, was at every service, and sat near the front and gave the members of the party all of the encouragement possible. He paid part of the bills that were incurred, while Judge Hargis paid the board of two of the brigade at the Arlington Hotel. The party remained in Jackson until the morning of Sept. 19, and were entertained by the leading citizens of the town and by people who were known to be on different sides of the factional fights.

The impression that made on the people seemed to be a good one, but Col. Holz states that the affairs of the town and the churches therein are in a deplorable condition as a result of the troubles and variations which the town has undergone. The worst part is that there is a feeling of depression everywhere, and the First Methodist Church, the leading church of the town, is in a condition of chaos. The members are divided among themselves. The influence of the feud can be felt everywhere, and only the rigid enforcement of the law can improve conditions.

At Jackson, six horses, good, spirited animals, and a guide, were secured to go as far as Norton, Va., where a train was to be taken. The stay at Jackson was one day longer than expected. The guide was placed in charge of a two-horse wagon in which the baggage was packed, and one of the members of the party remained with the wagon all of the time.

The trip to Salyersville, Magoffin County, consumed the entire day of Sept. 19, and was an arduous journey. The town was reached at 6 o'clock in the evening, after the party had crossed five mountains, forded numerous creeks and rivers, and traveled over much rough country and through many ravines that are washed by streams and rivulets that make up Big Ford, Lick Spring creek.

Capt. White Was Lost in Mountains.

While near Salyersville, Staff Capt. White was lost from the party and rode for five hours in the mountains unable to find any trace of the other members. As he could find no habitation or living being, he was on the point of stopping in a narrow path and making a night of it when he saw the other members of the party climbing the mountain on the opposite side of the ravine.

The party was cordially received in Salyersville, and an open-air service was held on the street. In the evening, services were held in the courthouse. The sheriff of the county, the county judge and others came out and greeted the strangers, and the sheriff took two of them home with him, while two others remained with the county judge and the other members of the party spent the night with the three ministers who live in the town.

The start from Salyersville was made bright and early Sunday, Sept. 20, after the horses and the men had been given a good night's rest. The destination was Prestonburgh, Floyd County, a small town on the route. During the day two stops were made. The first was at Ivytown, a cluster of six houses at the base of the Cumberland mountains, where 15 men had congregated to have a shooting match for a sheep and a heifer. The animals were standing near the crowd of men, who had placed the target at a hundred yards and were lying on their stomachs shooting when the crusaders approached. They told the sportsmen that they wanted to hold service. The mountaineers showed the visitors great respect, postponed the match one week and heard services in a grove.

Six conversions took place and all present arose and stated that they would live better lives in the future.

The next stop was at Bonanza, a little mountain village in the heart of the mountains, where there is a postoffice, a mill and five stores. Here Walter Walker is the leading man of the neighborhood and the party was invited by him to go into his orchard and hold services. Fully 400 people, who had heard of the approach of the crusaders, gathered in the orchard. Sitting on the grass they heard the music and talks. Here the same character of sermons was preached, and nine conversions resulted.

Lunch was partaken of here and Prestonburgh was reached on the afternoon of Sept. 20, where the brigade was for the first time treated with disrespect. As the men rode into town, boys followed in the streets and cried: "Coxey's army has come. Here's yer city trash come down here to try and tell us something about their high-toned ways."

An open air meeting was held, and as it was Sunday many of the men were drunk and disorderly. But the sheriff of the county, a man by the name of Watkins, came to the relief of the brigade, dispersed the crowd and told the people that this was the "Mountain Brigade" of the Salvation Army and that it must be shown respect. This had the desired effect.

After the services the men had supper, and in the evening the pastor of the Methodist Church, Rev. Mr. Booth, came to Col. Holz and stated that the brigade was welcome to his church. That night services were held, which were largely attended, the entire church and the yard surrounding it being crowded with citizens. Many had come across the country for twenty to thirty miles, having heard of the coming of the brigade in the weekly papers of eastern Kentucky. Many also arose and asked for prayer during the services, and after the meeting closed three of the men in the congregation were converted, and stated that they would unite with the church the following Sunday.

Monday morning the most arduous trip of the journey was begun through eastern Floyd County, down into Pike County, to Pikeville. The distance from Prestenburgh was thirty to forty miles, and, as the men traveled, they took occasion to stop with the people and ask them questions about themselves. Most of them seemed to be fearful of the law, and their chief dread was that revenue officers would arrest them. The women especially were apprehensive of the revenue officers, and appeared to live in dread that some of the male members of the household would be arrested and carried off to trial or jail.

The party reached Pikeville in the afternoon of Sept. 21, and were met by the citizens of the town and the county officials, who came out and greeted them. Almost every man in town of any prominence asked the men to go home with him to dine. As the brigade had not been to lunch, they took lunch with different people, and in the evening an open air service was held. Services were also held in the courthouse at night.

Murderers Visited in the Jail.

While this was going on, Col. Holz and Capt. Escott went to the county jail, where were confined five men charged with murder.

The sheriff of the county is a brave man, having been chosen for his fearlessness, and he has arrested every man charged with murder during his present term of office, which began August a year ago. The officers of the brigade prayed an hour and a half with the men, and three of the men became converts as a result of the visit of the men.

After the night service, at which County Judge J. R. Smith made an address, asking the people to head the statements of the men, the comrades had a good night's rest and started early for the long trip of 50 miles through the fastnesses of Harland Mountains for Whitesburg, Letcher County. The men rode slowly, being divided into two parties. The first night they reached Adam Craft's house, in the heart of the mountains. He is a Christian man, and though it was 9 o'clock at night and the members of his family had retired, they arose and cooked a warm supper for the party.

The night [illegible] cheerfully, but as [illegible] dent occurred which shows that though Craft was a Christian he was suspicious. He told them that only four of the party could find room in the house. He took the others to the barn, arranged beds for them and after they had been seated on the improvised chairs arranged on the barn floor and Smith had bidden them "good night," they were surprised to hear the door lock, and were dismayed to find that they were prisoners.

Smith, when asked his meaning for such conduct, stated that he wanted to be on the safe side. He had recently had a horse stolen by a man whom he had allowed to sleep in his barn, and he did not want to take chances.

Maj. Hunter Was Nearly Drowned.

The next morning the journey toward Whitesburg, Letcher County, in a southerly direction, was begun. Maj. Hunter and three others were in front, and looked up dinner for the party. While they were ahead they became lost from the others and Maj. Hunter fell from his horse into Left Fork river, and had a narrow escape from losing his life. When night overtook them the two parties were within a half mile of each other, but entered Whitesburg from different directions. There were no special incidents at this place, and the next day was spent in the town, studying the people and holding services. The next morning the trip to Wise Courthouse, in Wise County, Virginia, was begun, and Sept. 24 found the party at this place.

The town was astir over a hanging which was to take place next day. Bruce Branham, who had killed his wife, was the condemned man. He was from Pike County, Kentucky, and was at one time connected with the Hatfield-McCoy feud on the McCoy side. He had been during his life tried for the murder of six men, and four other murders had been laid at his door. He had served 14 years in the state penitentiary of Kentucky, but had been pardoned by Gov. Beckham on the plea of insanity. One month after he had been pardoned he killed his wife, claiming that he found her in company with another man, and thought it was his duty to kill her. After killing his wife he went to the mountains of Kentucky and there married an 18-year-old girl. At the execution the girl stood beneath the scaffold and wept bitterly. The scene was one of awe and horror. Col. Holz had spent the greater portion of the night with the condemned man, and Branham told of his past record, saying that he had killed three men, but had been in fights where four others had been killed and that he probably killed them.

Col. Holz Spoke at the Hanging.

There were 4000 people at the hanging, and Col. Holz went upon the scaffold and made a speech to the crowd. He spoke in a low tone, just as if he was preaching at a funeral. He told them that the condemned man had prepared himself for the great beyond, but that they should take warning and live as Christians, which would make of them good citizens. While he spoke the child-wife fainted.

The colonel stood upon the scaffold until after the trap had been sprung, and then went to the young wife and endeavored to comfort her.

Saturday, Sept. 26, was spent at Wise Courthouse, and the following day the party started for Norton, Va., where train was taken for Bristol, and the six horses and the wagon sent back.

Col. Holz and every man of the brigade are men of character, education and force. Speaking of the results of the trip and his observations, Col. Holz summed them up as follows:

"The people of the feud district are shrewd people, of the pure Scotch-Irish stock, sturdy and brave in war, for there is no more patriotic people living. They were overrun with bushwhackers during the civil war, and there the majority of the feuds started, and this is really where the feud spirit started. They need development and the only manner to relieve the situation in these counties is to begin religious work among them when they are children and keep it up.

"From the examples set by their parents, the boys are taught to believe that it is all right to shoot down the next farm-neighbor, as they call them, or to shoot when imposed upon. The mountain men will fight for the honor of their womenfolk. There is a high standard of morals among the people and there is a general disposition to drive women of bad repute out of the counties where they reside. This brings a good effect. What is also needed is missionary work, such as preaching and teaching the Bible. The education of the people is on the average, but in many instances they seem to be prejudiced against educational matters.

"I will at once arrange to send a corps of workers into the mountains, and there work among the people permanently. One thing that is pronounced is their native prosperity. They are able to maintain themselves without the aid of the outside world. They have their mills, their looms, their spinning wheels, and the young girls are taught to weave, knit and sew at an early age, and the clothing of the men and women are all home-made. There is a friendly spirit toward each other, but prominent families will become engaged in broils and these divide the entire community. Hence the feuds."

During the journey the party traveled 300 miles on horses, addressed 15,000 people and 200 people were converted. The people would not let them pay for anything on the tour.

COLONEL HOLZ WHO LED THE CRUSADE.

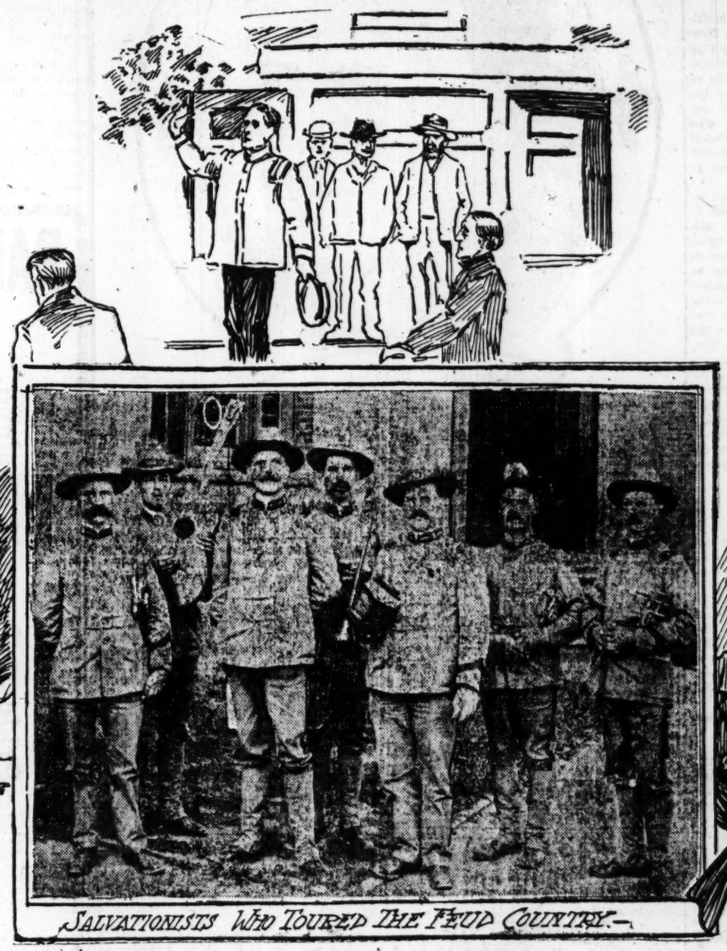

SALVATIONISTS WHO TOURED THE FEUD COUNTRY.—

SALVATION ARMY'S MOUNTAIN BRIGADE.

Reading from left to right the members of the brigade as shown in the photograph are: Major William Hunter, Candidate William Bassett, Col. R. E. Holz, Capt. Clarence Boyd, Capt. William E. Scott, Envoy E. A. Zeall and Capt. Edward White.

COL. RICHARD HOLZ TO THE POST-DISPATCH

He Tells of the Results of the Salvation Army Crusade Down Through the Feud District.

In our twelve days' trip through the Kentucky mountains we traveled 200 miles on horseback, visiting 12 villages, conducting 36 services. Thirteen were in courthouses, 2 in jails and 21 in the open air. The total attendance is estimated at 10,000. We had about 250 requests for prayers and 26 satisfactory cases of conversation, among them some notorious characters.

In addition to this we visited and prayed with hundreds of mountaineers in their little cabin homes. We were everywhere received kindly and hospitably. As a rule they were a little reserved and shy at first, which disappeared after a brief acquaintance. The people gave us a most respectful and attentive hearing and our lively singing and music and earnest preaching seemed to greatly please them.

We found the religious life of the people of communities visited at a low ebb and had requests nearly everywhere for a prolonged stay so that a revival of religion might be brought about. All of our party were most favorably impressed by the mountaineers as a people, and I believe they also conceived a liking for the Salvation Army. This is one of the most important results of our recent trip, as our acquaintance with the mountaineers and the conditions surrounding them will enable us to intelligently form some plans for permanent work in the mountain regions in the future. Each member of the party bore well the hardships of the rather hurried trip through almost impassable mountains and we consider the trip a thorough success in every way.

COL. RICHARD E. HOLZ.

Knoxville, Tenn., Oct. 1, 1903.

MARY M'LANE IN DENVER.

DENVER, Colo., Oct. 3.—Mary MacLane is in Denver. She is here to write for the Post a series of articles on Colorado and its affairs.

Miss MacLane will write as she thinks, and most everyone knows what that means. The time was when things had dull clo[illegible] for Mary MacLane. Her latest book, h[illegible]ever, shows she has changed glasses [illegible] there is still some of the Mary Mac[illegible] of old. Be all this as it may, her [illegible] will prove of great interest. She [illegible] in Denver a month.

YELLOW FEVER IS SPREADING FAST

Situation Down in Laredo, Tex., Is Becoming Decidedly Serious.

HEALTH OFFICERS ARE BUSY

Hampered in the Work by Superstitious Mexicans, Who Seem to Think They Are Being Hoodooed.

LAREDO, Tex., Oct. 3.—The yellow fever situation here is beginning to assume a very grave phase. There are now in this city 27 cases of fever, 16 of which have been pronounced genuine by the marine hospital service experts in charge here; 10 cases have been pronounced suspicious and 11 new cases have been reported today, some of which have been announced as genuine and others as suspicious. Among these cases is one which the doctors state is yellow fever of the worst type. The majority of these cases are confined to a certain district of the city with the exception of some of the new cases which have been reported today.

The house to house canvass was continued by the physicians today and will be continued until every house in the city and surrounding country has been visited, examined and put in a sanitary condition. The work of the physicians is made necessary because of lack of confidence among the poorer classes of Mexicans.

In many cases the people endeavor to conceal the fact that any of their family is sick, as they have an antipathy for the American physicians, some of the most ignorant even going so far as to claim that the Americans would give them medicine to poison them. Difficulties in this line with which the sanitary officers have to contend with may be readily understood from an occurrence which took place recently. One of the officers placed oil in a barrel of water in the yard of an old Mexican women of the poorer class and immediately upon their leaving the old lady dumped over the barrel of water, remarking to one of her neighbors that it was a preconcerted plan on the part of the Americans to do away with the Mexicans. Notwithstanding the difficulties under which the sanitary officers are compelled to work in some instances, the work of placing the city in a perfect sanitary condition is being effectively and scientifically brought about under the direction of the yellow fever experts who are on the ground, seconded by a corps of able assistants.

A detention camp has been established at Cactus a station on the I. G. N. railroad about fifteen miles from Laredo, where all those who wish to leave the city are compelled to undergo a period of detention. This station is in addition to one already established at Sanchez, five miles from here.

Deputy United States Marshal Haynes today received a telegram from Marshal W. Hazen at Galveston, which read as follows:

"In accordance with an order of the court issued today you are instructed to take all prisoners and witnesses now confined in the Webb County jail before United States Commissioner Foster that they may be released upon their own recognizance. Should Foster not be in Laredo, take them before any local authority."

There were 26 prisoners in the jail and in compliance with the above instructions, Deputy Marshal Haynes set them free this afternoon. This move was taken on account of grave aspect of the yellow fever situation here.

The condition of affairs at Neuvo Laredo is not encouraging. The authorities have taken very energetic measures in the way of policing the town and organizing a system of observation.

Any person becoming ill from any cause is reported to the authorities, when he is immediately taken in charge. But from the best information it is possible to obtain it seems Neuvo Laredo has failed to do the most important thing of all and that is to screen the patients with mosquito netting.

COLONIZATION OF AFRICA BY NEGROES LIKELY IF LEIGH HUNT SO DECIDES

This Wonderful Man Has Accomplished Many Great Undertakings.

HAS MILLIONS AT COMMAND

This Proposition to Settle the Race Problem Seems Nearer Accomplishment Than Ever.

Special to the Post-Dispatch.

SIOUX CITY, Io., Oct. 3.—Twice a multimillionaire, once a bankrupt, with from $1,000,000 to $2,000,000 of debts, every dollar of which has since been paid; personal friend of leading politicians, confidante of kings and intimate of the President of the United States, is a small part of the career, in outline, of J. S. Leigh Hunt, who according to report has associated himself with Booker T. Washington in the colored scheme to colonize American negroes in Africa.

Still a comparatively young man, with an immense income from his gold mines in Korea, valued at unknown millions, Mr. Hunt has associated with the strongest financiers of this country. As the discoverer of the future greatness of Seattle he did more than any other man to establish there the future metropolis of the Pacific Northwest. With the instincts of the empire builder, he went from Seattle to the Orient and secured immensely valuable concessions in the gold regions of that country. Now his restless ambition for great affairs draws him toward Africa. Friends in Iowa who have seen his meteoric career from a farm boy to one of the world's rich men, believe that if he is really to interest himself in the great African enterprise credited to him, he may accomplish new wonders there.

Leigh Hunt

Mr. Hunt Is a Hoosier.

Mr. Hunt was born about 50 years ago near Columbus, Ind., a son of poor parents and one of a large family. With a common school education he soon fitted himself to teach country schools. Later, securing some education, he went to Mount Pleasant, Io., and here developed his faculty of getting in touch with people able to help him. He earned the confidence of James Harlan, former United States senator and member of Abraham Lincoln's cabinet. Through Harlan's assistance he became superintendent of Mount Pleasant's schools. This position he left to take a like one in Des Moines.

Here he developed a faculty for politics and its associations. He was elected president of the Iowa State College at Ames, and held the position with signal success for several years.

Then he began to yearn for the larger activities that have since engaged him. He believed there would be a great city on the north Pacific coast, and resigning at Ames went to Seattle. With little money, but the best credit, he bought the Post-Intelligencer there. Soon he was in the first rank of the boomers. He was president of a bank; director in others; president of a railroad or two; interested in shipping, and a leader in real estate activities. Soon he was rated several times a millionaire.

Then came the crash in 1893 and the bursting of the Seattle bubble. Hunt's properties were ground through the pitiless processes of liquidation in times of stringency, and he found himself not merely without means, but more than a million in debt.

His friends stood by him. He went to Japan and China and studied Oriental politics and business. He learned, in Korea, that the king was in financial straits. He secured audience of his majesty, and explained that he was a financial broker. He could go the needed $5,000,000. The commission was given him.

Hunt went to St. Petersburg, and, knowing that Russia had reasons for wanting a string on Korea, found the Czar's minister of finance and explained what he could do. He finally was given audience of the council of empire and of the Czar himself.

Mr. Hunt was able to negotiate the loan, on terms which both the Korean monarch and the Russian government like. As reward, he was given the great gold mining concessions that have since made him wealthy.

Securely in possession of his grants, he returned to America and raised money and hired expert engineers to work them. The flow of gold soon began. He took bright young Americans to help work his properties.

Paid Every Dollar of His Debts.

In a few years Hunt was one of the powerful men of the East. He returned to Seattle and announced himself ready to pay all his old debts. He remained several weeks doing it. Every dollar was paid, in many cases with interest, and many of them being of exceedingly doubtful validity either legally or morally.

Then, about two years ago, having put his far eastern affairs in shape to take care of themselves, he went abroad. Up the Nile, far in the interior of Africa, he began the study of the problem which has since engaged him. Why not send the American negroes over there and colonize the country with them, turning it into a great cotton producing region? He concluded it was feasible and that besides having millions in it for the people who would carry out the plan, offered a solution for the vexed negro problem in America.

Returning home he found this country in the throes of an agitation of the race question. It was the psychological moment. He sought out the builder of Tuskegee Institute and proposed the plan. Washington liked it. They laid it before President Roosevelt, it is said, and he approved.

Now remains the problem of interesting the blacks and carrying out the details of the movement. Men who have known Hunt and seen his rise declare he is a man of Cecil Rhodes' own type, a maker of empires. He can do great things. He has unlimited confidence in himself and inspires others with it. He has money and determination. His project, viewed in the light of his past career, looks, to his lifelong friends in Iowa and elsewhere, far less a fantastic dream than it might if they knew less of the man and his capabilities.

"MAD DOG" CAUSED PANIC IN CHURCH

Was Finally Captured and Proves to Have Been Simply a Case of Fright.

SYRACUSE, N. Y., Oct. 3.—Tearing through the aisles and under seats, a brindle bulldog, with foaming lips and snapping jaws, exhibiting all the signs of rabies, created a panic among the worshippers who crowded St. Mary's Church for mass, and it was not until several men by a joint attack had succeeded in getting a rug over his head to prevent his biting that he was removed and the interrupted services continued.

The frightened people, mostly women, behaved with a coolness unusual under such circumstances, and, while many rose in their seats, they did not leave the church. Three times the animal was driven back as he tried to enter by the south aisle, but he finally evaded the ushers and others who blocked his way and started for the altar howling. Part way down the aisle he jumped upon a seat beside a little girl, but she did not stir, and he was again driven out, running under the seats, to the consternation of the occupants.

Having failed to get down this aisle, the brute turned into the middle aisle, and before he could be stopped had reached the locality of the altar, where construction is under way for the improvements planned for the church. There he hid under the sounding board of the pulpit, and continued his snapping and howling to such an extent that the music of the mass was stopped.

An attacking party consisting of James McManus and Bartholomew J. Hopkins, two of the ushers, and Dr. P. J. Gibbons and Thomas Burns, was improvised, and they surrounded the beast. Dr. Gibbons found a rug in the vestry, with which he advanced on the dog. Throwing this over the animal's head, he succeeded in getting his foot on the dog's neck and holding him until the others could close in and carry him out. Services were then resumed by Father O'Shea.

A call was sent to police headquarters for assistance, and Sergeant Silas Bargen responded in the patrol wagon, taking the dog to police headquarters and fastening him up in the patrol barn. It was not long before a man representing himself as the animal's owner claimed him and took him away. The man said that the dog was not mad, but had had a fit because of the heat. To prove his assertion he carried the animal away in his arms.

STEAL WHILE JONES TALKS.

Pickpockets Take George H. Jenney's Watch in Jubilee Crowd

CHICAGO, Oct. 3.—"Times have changed since then," remarked Ferdinando Jones as he concluded the narration of one of his stories of old Chicago to Chairman George H. Jenney of the centennial entertainment committee.

"I guess you are right, Fernando," was the answer. Then Chairman Jenney made a dive for his pocket.

"Now I know you are right," he continued. "The times have changed and my timepiece has changed hands."

Mr. Jenney had been so interested in Mr. Jones' story that a pickpocket had had an opportunity to steal his watch and even the badge which he wore as a centennial committeeman.

The pickpocket had performed the feat in the crowd around the platform where the centennial dedicatory exercises were going on. Detectives from the central station were in the crowd, but that did not seem to bother the pickpockets, several of whom were there waiting for an opportunity to ply their trade.

Mr. Jenny's loss was reported to the police and orders have been issued to the detectives to be more energetic in coping with the thieves that the centennial crowds have brought to the city.

Not Available.

From the Argonaut.

Dr. Gillespie, the present moderator of the Church of Scotland, tells how he was accosted the other day by a ragged urchin, who declared he was alone in the world, his father and mother having died some years ago. "Have you got a sister, then?" asked Dr. Gillespie.

"I nivir had yin."

"But surely you have a brother?"

"Yes, but he's at Glasgow College."

"Well, cannot he spare some time from his studies to look after you a bit?"

"Na, sir," replied the urchin, mournfully, "for he was born wi' two heids, and they keep him in a bottle."

USED CLOTHESLINE TO OUTWIT GUARD

Constable Gains Possession of an Office in a Sky-Scraper by Novel and Difficult Feat.

CLEVELAND, O., Oct. 3.—Deputy Constable J. D. Schenk of the court of Justice Reilly performed a thrilling feat in obtaining possession of an office in a downtown office building.

Suspended from the end of a clothesline he was raised to the fifth story of the Stone block, where he climbed through an open window, and became the custodian of the office furniture, while guards who were placed on the outside to prevent his entry, were unconscious of what he was doing.

A day or two an attachment was levied upon the office furniture of Mrs. M. F. Tolman, in the Stone building. Patrick McCarthy was placed in charge of the stock and steadfastly refused to leave the office, fearing that he might lose possession, in which case the attachment would be worthless. According to Constable Thomas Turney, Mrs. Tolman succeeded in sending the keeper out of the office on a mission. She immediately locked the door and McCarthy lost possession.

Constable Turney and Deputy Constable Schenck proceeded to devise some means of regaining possession of the furniture. It was decided that Turney should stand upon the platform of a fire escape immediately over the window leading to Mrs. Tolman's office, and with a rope haul Schenck upward. The rope was secured, tested and was fastened about Schenck's body.

The rope used was a common clothesline and Constable Turney hesitated about following out the plan, fearing the rope would break and precipitate Schenck to his death. The latter was determined to outwit the guards placed on the outside of the office by Mrs. Tolman, however, and insisted upon going on with the arrangements.

Slowly the big constable raised the deputy by means of the rope. The latter's body swung to and fro as it was raised foot by foot. Heads protruded from adjoining office windows, and those who witnessed the performance shivered as the deputy constable was drawn higher up. They expected to see him fall to the ground. Finally, when the window of the fifth floor was reached; Constable Turney ceased pulling up the rope, and the young deputy constable grasped the window sill and dragged himself inside. As he did so those who witnessed the feat applauded him.

When he landed inside the office he was in possession of the furniture, and it was but a few minutes more when another keeper was inside.

BROTHERS UNITED AFTER 45 YEARS

One Locates the Other in Indianapolis and Hunts Up His Residence.

INDIANAPOLIS, Ind., Oct. 3.—"Land of mercy, you're not John Dory! Why, I thought you have been dead these many years."

Such was the greeting that John Dory received from his brother, Joseph Dory, after a separation of nearly a half century. The brothers had not seen each other since Aug. 7, 1858, when they were boys together on a farm in Madison County, Illinois, 25 miles east of St. Louis.

Joseph Dory left the farm and went to Missouri. When the war broke out several years later he joined the Union forces and combatted the rebel guerilla fighters for a long time. Then he enlisted in the naval service and was assigned to the Black Hawk, one of the vessels in the Mississippi flotilla. John Dory came to Indiana and enlisted in the 69th Indiana. He went through the whole war with Company A.

When hostilities ceased and the brothers were mustered out they had lost track of each other. Then began a search which lasted 45 years, and only ended yesterday, when Joseph Dory called at his brother John's home, at 418 Blackford street. The long-lost brother was met at the door by John, who did not recognize him, but from a Grand Army button that he wore in his coat lapel, John thought him an old comrade in arms.

Joseph asked many questions about John's boyhood days, and then it began to dawn upon John that there was something strangely familiar about his questioner's appearance. Under the grizzled mustache John recognized the family mouth and in the eyes he saw traces of a mild expression that he once knew so well. Falling on each other's shoulders, they embraced each other tenderly.

In telling of his efforts to locate John, Joseph Dory stated that he traveled all over the middle west. He had talked with many old soldiers who had known John; but none of them could give any information as to his whereabouts. The strangest circumstances is the fact that Joseph Dory attended the national encampment of the Grand Army veterans, which was held in Indianapolis a number of years ago, and failed to find his brother. John Dory says that he was on the streets every day and attended all of the reunions. The two brothers were so near and yet so far apart. Joseph claims that he could not find his brother's name in the city directory at the time.

He gave him up for lost and despaired of ever seeing John again. On Saturday Joseph Dory was in Decatur on business, and he concluded that he would make one more effort to locate his brother in Indianapolis. On looking into the local directory for 1903 Joseph says that his heart jumped into his mouth when he saw the name of John Dory. Going to the address given, he was told that John Dory did not live there. Once more his high spirits dropped, but they were immediately revived on being told that he had only moved two doors further down the street.

Joseph Dory is now 68 years old and his brother John is three years younger. The brothers intend to spend a long time visiting with each other in order to pick up the threads of their life stories that have been dropped in the intervening 45 years.

THE MILITARY AND SERVANTS

Army Officer Has Undertaken to Settle the Difficult Problem.

AUSTIN, Tex., Oct. 3.—Through one of his army officers, Uncle Sam is taking a hand in the servant question and if the example set by the commanding officer at Fort Sam Houston works well it is more than likely that other garrisons will wheel into line.

Officers' families have had much trouble with servants, and as a remedy the following orders have been issued:

Fort Sam Houston, Tex., Sept. 19, 1903.—General Order No. 62.

1. Owing to the difficulties experienced in getting and keeping servants in the post the following regulations will be strictly enforced:
2. Any servant discharged by an officer in this post will not thereafter be allowed on the reservation.
3. Any servant who leaves an officer will not be employed by any other officer within six months without the written consent of the officer for whom she last worked.
4. Any officer discharging a servant will report her name to the adjutant so that it may be placed upon a list in the adjutant's office; and servants whose names are on this list will not be permitted in the post.

By order of Col. Williams,
John F. Preston, captain, adjutant Twenty-sixth Infantry.

He Was Rusty.

From the Kansas City Journal.

"Papa," said Archie, after poring over his atlas for several minutes, "where is Botany bay?"

"Botany bay?" replied pap; "why, it's—um—er—I've forgotten just where. It's been a long time since I studied botany."

JUDGE TRACY OPENS THE BATTLE ON WORLD'S FAIR PRICES IN ST. LOUIS

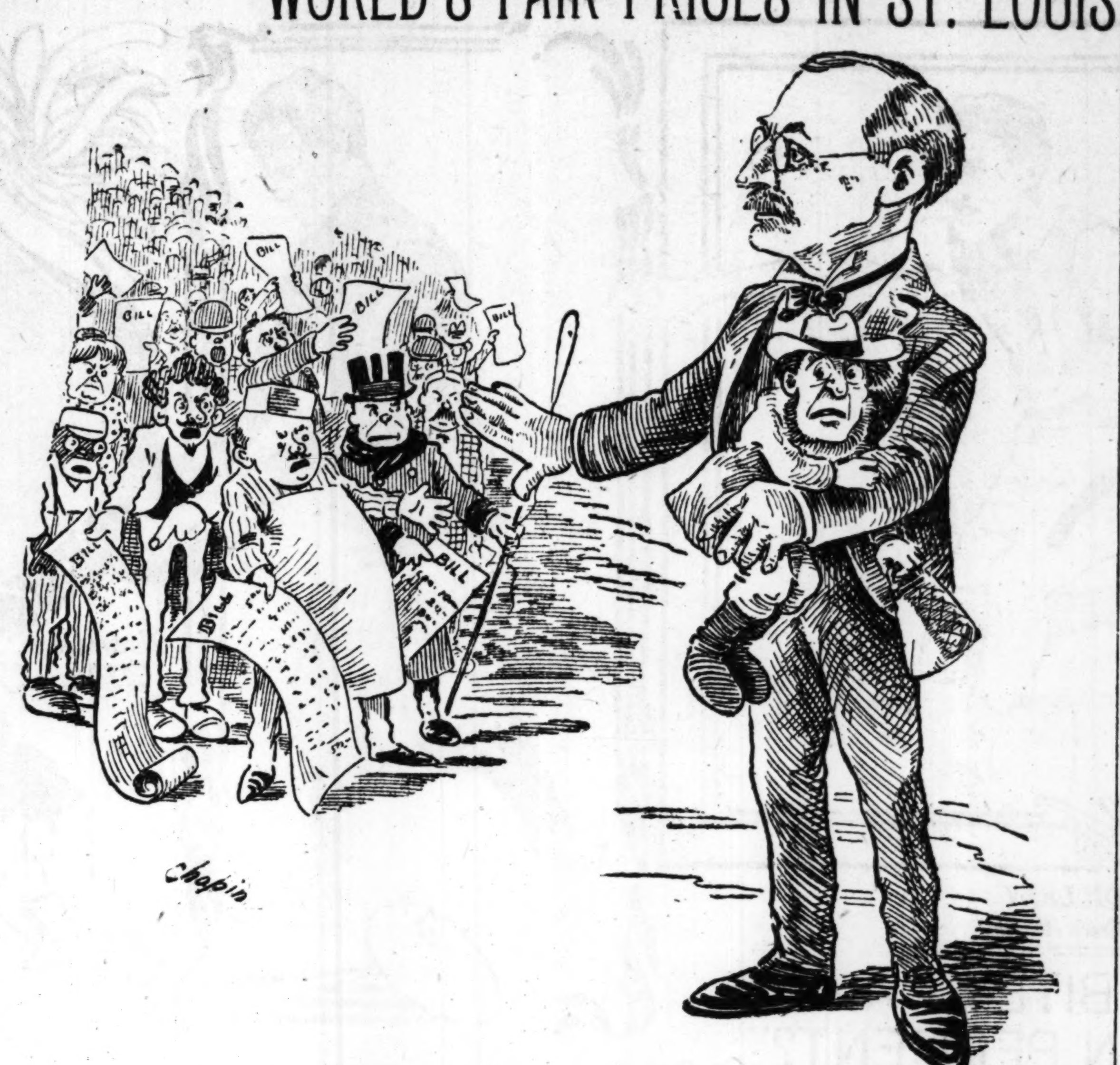

Judge Tracy Becomes the Refuge of the Overcharged Visitor to St. Louis.

He Calls it Dishonesty, and Will Hit It Wherever It Shows Its Head.

World's Fair visitors—and simple dwellers in the World's Fair city, too, for that matter—have but one recourse in the case they are charged exorbitant prices by tradesmen, barbers, restaurateurs, hotel keepers, bartenders or real estate agents. Refuse to pay, get themselves called hard names or their heads punched and then have the offending tradesman, barber, bartender, or what not arrested for disturbing the peace.

If the offender is haled before Police Judge D. O. Tracy, that magistrate will fine him in a sum commensurate with the offense.

Of course this will not pay for your punched head or mend your clothing in case a bunch of bouncers see fit to jump on you and roll you around in the dirt, but it will appease your lacerated feelings and give you a chance to do the gloat act.

According to this same Judge Tracy there is no law or ordinance under which a man who robs under the guise of charging exorbitant prices can be punished. Of course, in the case of tradesmen who ask you a big price for an article you can take it or let it alone as you please, but in case a barber has trimmed you up or a barkeep has set you out a drink which you have drunk, the case is different. You must either pay their price or suffer the consequences.

If the consequences are severe enough Judge Tracy will fine the man. If you are foolish enough to prefer being robbed to being beaten you have no recourse.

Under the circumstances, anyone with half a head can see what the result is going to be.

Judge Tracy says there ought to be an ordinance passed at once to protect the public during the coming summer, but that is no sign there will be. And if such a law were passed, who shall be the arbiter to decide where high prices leave off and exorbitant prices begin. Even Judge Tracy says that would be a most difficult task.

BY ANITA MOORE.

Judge Daniel O'Connell Tracy refuses to become the arbiter to declare what are reasonable prices for tonsorial work.

Judge Tracy it was who fined the barber from in the vicinity of the Union Station because he disturbed the peace of a country visitor by calling him vile names and dyeing his beautiful Titian locks to a jetty black, and incidently because he overcharged the young man for his services.

I called on Judge Tracy with the view of ascertaining what his idea of fair tonsorial charges were. The World's Fair is upon us, millions of visitors will be in St. Louis, half of them will be men, and not one out of ten will bring his razor. We must have a maximum scale of prices for tonsorial artists! That being the case, I felt that no man would be better fitted to say what this scale should be than Judge Tracy. Had he not, in his judicial capacity said that $5 was too high a price for dying one head of red hair and two red eyebrows a jetty black? If he knew that was too much, then he must also know how much would be enough.

It was in seeking this information that I trapped Judge Tracy into admitting that even the plainest specimen of a man is likely at some time in his life, possibly often, to demand the following attentions at the hands of his barber:

Shave,
Shampoo,
Hair cut,
Sea foam,
Neck shave,
Hair singeing,
Face massage,
Pomade on mustache,
Hair oiled,
Hair dyed,
Eyebrows dyed,
Dandruff rub,
Eau de quinine,
Eyebrows trimmed,
Eyelashes trimmed,
Nostrils shaved,
Dry scalp massage,
Witch hazel face bath,
Bay rum massage,
Compressed air dry,
Compressed air perfume, etc.

Now, just think of it! Suppose a woman would go home and tell her husband that she had all those things done to her head and face? He certainly would fall in a faint and would forbid her ever again going to the hairdresser. Yet, possibly he would be just from the barber shop where half or two-thirds of those things had been practiced on him.

Judge Tracy positively refused to be led into any further traps after he saw himself in this one. He had just sent the last bunch of grist over the "Bridge of Sighs" to the Four Courts, and was resting in his private office when I went to see him.

"I cannot presume to attempt to fix the barber's charges or to say in an official way what prices they should charge. As a private citizen I believe that 15 cents for a shave and 25 cents for a hair cut is the top charge. The minimum charge, I am told, is away below this. Mr. O. J. Macauley, the clerk of my court, informs me that in the vicinity of Twelfth and Morgan a charge of 10 cents would be called extortion and 15 cents would cause a riot. It is all in the neighborhood. At Seventh or Eighth and Market, 5 cents for a shave, a clean towel to each customer, and 15 cents for a hair cut would be about the right charge, he tells me. At the several barber colleges, he states, you can get all the attentions and the services of a skilled surgeon, afterwards, free of all cost.

"However, and seriously, the charges that were made by the barber near the Union Station, who was fined in my court, were outside of the bounds of reason. I have had a great deal of complaint from this shop.

"Their game is to get a hold of an unsophisticated country man, or someone who is just passing through, and who wants a shave, do the work and charge outrageous prices. The customer is in a hurry, he has to make his train, he can't stop over and prosecute the barber. If he protests against the charge, the barber has a lot of 'bouncers' around who make it interesting for the customer. What can he do? He is at the mercy of the barber. I am tired of it. Such conduct gives St. Louis a bad name. I am going to stop it.

"We have no law on the statutes or in the city ordinance making exorbitant charges a misdemeanor or a crime. There should be one, because an excessive charge is nothing more than dishonesty. It is human nature to take advantage of a situation, and run up the rents and the living expenses; but in doing so the people who do it are going to injure St. Louis, and indirectly injure themselves. It will go abroad like wildfire that we are fleecers and people will not come to our city. Such acts wil give the city a bad name. St. Louis has always borne a good name, and it is an outrage that individuals for mercenary greed should handicap a great enterprise like the World's Fair.

"In the case just recently brought before my notice, if the barber had not disturbed the customer's peace, I could not have fined him. If I had I would have been committing a judicial outrage, which I would not do. If I had acquitted him, I would have been criticised for doing so; yet if he had not disturbed the peace, I would have been powerless. The only way to do in in cases of this kind is to make a case of breach of peace."

"What do you mean by World's Fair prices?"

"I mean the excessive charges that are being made by some business men and landlords on account of the demand for houses and the cost of living. Salaries have not advanced, yet everything else has, and at an alarming rate."

"Do the barbers annoy you when you go in a shop just for a shave by wanting to perform other tonsorial arts on you?"

"They frequently will ask if I don't want a hair-cut, but never in an offensive manner. I realize that it is their business to get as much work as possible, just the same any good salesman."

"Do they ever want to use the electric kissing machine on your face?" His honor looked horrified at this question. I was glad that he was not on the bench.

"No; I am an old fogy, and they never bother me with any of their new inventions."

"Do they ever want to dye your hair?" I hesitatingly asked his honor.

"No, nor roach it up in a pompadour," replied his honor, and he laughed heartily as he rubbed his hand over his bald head. "I don't suppose it would cost me very much to have my hair dyed, but I am not going to try it.

"It wasn't from any personal grievance that I made the fine $50 for that overcharging barber. I did it because I thought it just to the city of St. Louis."

MUCH MONEY IN "DEAD" LETTERS

Officials in One Year Collect $48,634 Cash and $1,493,563 in Paper.

WASHINGTON, Oct. 3.—The annual report of the operations of the Dead Letter office for the fiscal year ended June 30, 1903, has been prepared and will be embodied in the forthcoming report of First Assistant Postmaster-General Wynne.

The total receipts for the year were something over ten million pieces—the largest in the history of the office—exceeding those of the preceding year by some 850,000 pieces.

Of the aggregate number, 3,895,205 pieces were opened.

The money found in opened letters amounted to $48,634, but this sum included money (generally coin) found loose in the mails or in postoffices, and consigned to the Dead Letter office.

Commercial paper found, such as drafts, checks, money orders, etc., represented a face value of $1,493,563.

The merchandise parcels received numbered about 254,580, which were restored to the owners as far as possible. Photos were found in 219,955 letters and parcels. Letters which contained postage stamps in varying amounts from 1 cent upward numbered 249,955.

The domestic misdirected letters received numbered 554,201. There were 131,303 letters held for postage.

Under the regulations deliverable merchandise matter is to be hereafter held for one year, instead of two, as formerly, before being sold, and this change rendered necessary an additional sale during the year.

The first sale was held in December, 1902, and the gross proceeds were $3535. The second occurred in February, 1903, and the gross proceeds were $5344.

Woman's Way

"Woman," he said oracularly, "makes trouble for herself."

"How?"

"Well, she always knows just what she wants when she hasn't any money."

"And when she has?"

"Why, then she puts in so much time looking at everything in town that she doesn't know what she wants."

ENGINEER RACED PAST RED LIGHT

His Practiced Eye Told Him That an Amateur Was Waving the Signal.

WOONSOCKET, R. I., Oct. 3.—Because the trained eye of Engineer George W. Boss recognized in the awkward swing of a lantern the work of a novice he pulled the throttle wide open and drove his train swiftly by a danger signal set dead against him and frustrated what is believed to have been an attempt to hold up the boat train at Plummers Ledge, a lonely spot a mile north of Whitins Station, on the New York, New Haven & Hartford Railroad, last night.

Four cars full of passengers, unconscious of the peril met and avoided, were landed had assumed an awful responsibility, who had assumed an awful responsibility, repaired to the office of Superintendent A. R. Whaley to report that he had matched his judgment against the ironclad orders of the road and won.

That there was a deliberate attempt by 10 men to hold up the train there is little doubt, but little was known of the matter until tonight, when Deputy Sheriff Bacon was called into the case by Superintendent Whaley, and, fully armed, took his place by the side of the engineer and accompanied the train from Worcester to Providence. He will ride on the engine again tomorrow night, and meantime the police officials are scouring this section of the state in an effort to locate the gang described by the engineer.

The boat train drew out of Worcester at 6:10 o'clock last night and was due in Providence at 7:25 o'clock. It had reached a point within an eighth of a mile of Plummer's Ledge, where Engineer Boss saw a green signal light, indicating a clear track. Suddenly the light changed to red and the engineer closed the throttle and set the air brakes. As he did so a lantern was swung across the track, but not in the easy manner acquired by experienced trainmen, and it flashed across Boss' mind that the man who gave the signal was not stopping the train for any good purpose. For a second he hesitated, balancing in his mind the possibility of wrecking his train and the probability of his passengers being robbed and perhaps killed if he brought it to a standstill.

As far as he could see, unobstructed track lay before him. Another second and his mind was made up, and he rushed the train past the danger signal. Leaning out of his cab, Engineer Boss saw the man with the lantern jump from the track, two other men standing on the ladder holding the stationary light and tampering with the signal, while seven other men were lined up along the roadbed.

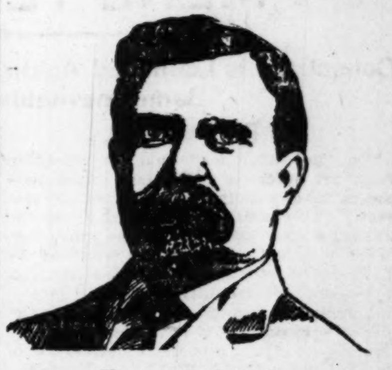

FOOTBALL NEW RULES DO NOT CHANGE GAME **CARDINALS** WILL TRY, TRY AGAIN TO WIN **BOSTON** TO TRY HUGHES AGAINST PIRATES **WEINIG** MAKES RID CHALLENGE

HEAVY WAGERS ON POST-SEASON SERIES

Both Boston and Pittsburg Find Ample Backing From Monied Sports.

PIRATES ARE THE FAVORITES

First Games Turned the Tide, but Players' Records Promise Close Contest.

BOSTON-PITTSBURG SERIES SCHEDULE.

Monday—Pittsburg at home to Boston.
Tuesday—Pittsburg at home to Boston.
Wednesday—Pittsburg at home to Boston.
Thursday—Pittsburg at home to Boston.
Saturday—Boston at home to Pittsburg.
Monday, Oct. 12—Boston at home to Pittsburg.

BOSTON, Mass., Oct. 3.—Tomorrow the last game here of the Pirate-Boston series will be played, if the weather permits. Following Monday's games the teams will go to Pittsburg, where four games are scheduled to be contested, unless one or more should prove unnecessary.

Probably more money is being wagered on the outcome of the games separately and as a series, than was ever risked on a baseball game in the history of the sport.

Here in Boston, probably $100,000 will change hands, and all over the country reports state that much speculation is being indulged in by the partisans of the teams.

Boston opened favorite, but after the first game had been played the odds speedily went down and Pittsburg became the choice. The schedule favors the Pirate team, as four games are to be played at Pittsburg as against the first three at Boston.

The biggest individual bet made here was when Fred J. Marshall put up $2500 on oston against $2000, a New York broker backing the Pirates. Dennis J. McGillicuddy bet $500 against $400 on Boston, Charley Farrell of Lynn, taking the short end. Frank McQuestin, acting for a party of Pittsburg sporting men, brought with him $15,000 to back Pittsburg. McQuestin had no trouble in placing the money. Sport Sullivan, Huby Curley, Charley Lavis and Jack Keenan backed the Collins team for as much as McQuestin wanted.

Betting does not end discussion, however, and Boston is still struggling to decide, before the series is over, which team is the better.

Here are the figures offered, and a close inspection fails to reveal that either team has any edge to brag about:

Pitchers.

	Won.	Lost.	B. Av.	F. Av.
Young	20	10	.321	.950
Leever	25	8	.165	.556
Phillippe	24	10	.228	.953
Dineen	23	13	.166	.975
Hughes	25	5	.283	.952
Kennedy	8	6	.362	.970

Catchers.

	G.	R.	BH.	ExB.	B.Av.	F.Av.
Criger	96	41	61	51	.193	.983
Phelps	81	32	77	31	.273	.982
Farrell	17	5	21	40	.390	.958
Smith	61	15	39	14	.224	.971

Shortstops.

	G.	R.	BH.	ExB.	B.Av.	F.Av.
Parent	139	83	169	129	.302	.927
Wagner	130	97	183	142	.352	.926

Third Basemen.

	G.	R.	BH.	ExB.	B.Av.	F.Av.
Collins	130	87	162	137	.301	.955
Leach	127	98	151	113	.296	.875

First Basemen.

	G.	R.	BH.	ExB.	B.Av.	F.Av.
Lachance	141	59	131	52	.250	.987
Bransfield	126	69	135	77	.265	.980

Second Basemen.

	G.	R.	BH.	ExB.	B.Av.	F.Av.
Ferris	139	70	131	98	.250	.955
Ritchey	136	66	142	76	.280	.959

Center Fielders.

	G.	R.	BH.	ExB.	B.Av.	F.Av.
C. Stahl	77	60	83	32	.278	.961
Beaumont	141	137	208	111	.342	.943

Left Fielders.

	G.	R.	BH.	ExB.	B.Av.	F.Av.
	139	107	197	87	.340	.952
	104	88	149	144	.336	.964

Right Fielders.

	G.	R.	BH.	ExB.	B.Av.	F.Av.
	141	74	161	191	.283	.932
	124	70	139	87	.275	.940

DAN DILLION
St. Louis U's Crack Hurdler.

WOULD YOU BITE AT A "MERE TEN PERCENT?"

Conspiracy Is Launched Again, in a Modified Form, With the Same Inevitable Finish—RUIN.

BY R. D. WALSH.

The "get-rich-quick" man is emerging from his enforced retirement. Advertisements in the daily papers announce this fact. "Co-operative bookmaking" is the seductive title under which the announcement is made. The profits promised by the new concern are merely "an average of 10 per cent monthly." This is considerably more than the profits made in legitimate business, but is far less than that promised by the co-operative schemers of last year.

The danger of this new venture in the financial world lies in its moderation. To promise 25 or 50 per cent monthly would excite suspicion, but a mere 10 per cent in the racing business is not a matter to excite any special comment.

When these "get-rich-quick" schemes were being operated here about a year ago, I frequently called attention to the impossibility of their promises being kept, and that they were bound to end in disaster. The result proved the correctness of my surmise.

The concerns that now invite public confidence with promise of "an average of 10 per cent" are no better in any respect than the Arnolds, the Brolaskis and the Ryans, that caused such havoc. They are based on misrepresentation and are bound to end in ruin, as their predecessors have done.

It is not improbable that the next generation may witness a contest for supremacy in speed between the champion pacer and the champion racer of the thoroughbred world. This is an age of marvelous surprises, and stranger things happen every year.

Great and astonishing as has been the development of the running thoroughbred in the last quarter of a century it has been eclipsed by that of the pacer. A few years ago horsemen used to say that neither the pacer nor the trotter would ever reach the two-minute mark.

In the last 20 years the pacer has lowered his record 15 seconds in a mile, while the best the running horse could do in that time was about 2 seconds and a fraction. If the same rate of progress is continued during the next 20 years it can be seen that they will meet on equal terms as regards time.

The St. Louis papers of 1923 may have an announcement such as this: "The champion pacer McGregor will meet the great King Canute, champion racer of the country, at a mile for a stake of $50,000."

This would certainly be a unique contest, but all the facts at hand justify the possibility of its happening.

Hot Springs will be the Mecca of horsemen and sports generally this winter. With the formation of the Hot Springs Jockey Club, and the active co-operation of prominent sporting men in St. Louis, the Vapor City promises to give some fine illustrations of the "sport of kings" early next year.

The club has opened 13 valuable stakes, entries to which will close Nov. 14, and from the character of the officials selected the sport at the famous Arkansas record should be as high class as any in the country. It is an ideal place for winter racing.

The climate is mild but bracing and resembles the Indian summer of more northerly states. It is said that the New Orleans Jockey Club is endeavoring to induce the Western Jockey Club to refuse dates to Hot Springs, but this would be a rank injustice which the sport-loving public would be certain to bitterly resent.

The most important of the Hot Springs stakes will be the Derby, which will be run March 20. It will have a net value of about $2500.

The best horse developed in St. Louis this year is First Mason. He is by First Mate—Manola Mason, and is therefore a half brother of the champion 4-year-old, the great McChesney.

It is evident that "Big Mac" and First Mason get their ability from their dam, which must now be considered one of the most valuable brood mares in the country.

Rengaw is another horse that has shown up well here, but he is several degrees inferior to First Mason.

The best 2-year-old so far of this season is Hamburg Belle, winner of the Futurity and other valuable stakes. Africander is generally conceded to be the best 3-year-old, though there are many westerners who think The Picket, winner of the American Derby, his superior.

The champion 4-year-old of this season is as yet undecided. Opinion is equally divided between McChesney and Waterboy and there is hardly a possibility that the question will be settled this year. Those who control the movements of Waterboy seem to be afraid of such a contest.

Two western jockeys, Fuller of Chicago, and Frank O'Neill of St. Louis, headed the list of winning jockeys at the recent Gravesend meeting.

STAR RUBY LEADS SIRES.

His Get Has Won More Money Than That of Any Other Horse.

LEXINGTON, Ky., Oct. 3.—Imp. Star Ruby still leads the list of winning sires for 1903, although he is closely pushed by his paddock companion, Imp. Water Cress. Hamburg, through the victory of Hamburg Belle in the Futurity, has jumped into third place. The stallions whose get have won $25,000 or upwards this year are: Imp. Star Ruby, $81,995; Imp. Water Cress, $72,270; Hamburg, $70,090; Imp. Ben Strome, $61,980; Imp. Mirthful, $59,040; Hastings, $57,145; Ben Brush, $55,715; Imp. Candelmas, $45,840; Imp. Pirate of Penzance, $44,085; Imp. Atheling, $43,275; Imp. Esher, $41,720; Imp. Lissak, $41,670; Imp. Golden Garter, $40,685; Ornament, $39,515, Falsetto, $36,400; Sir Dixon, $32,700; Lamplighter, $32,635; Imp. Bassetlaw, $32,590; Imp. Top Gallant, $31,360; Imp. Hermence, $31,115; King Eric, $25,320; MacDuff, $28,965 and Imp. St. George, $28,905.

THOMAS LOSES FULLER.

Eastern Turfman No Longer Sure of His "Call" on Crack Jockey.

NEW YORK, Oct. 3.—The call on the serivces of Jockey Fuller that E. R. Thomas was to have for the rest of this season is no longer in effect.

While there has been no disruption of any kind between the Thomas stable and Fuller and he will still continue to ride some of the horses from that stable, it will only be on those that his manager, Archie Zimmer, sees fit to have him take the mount.

Zimmer was not content to have Fuller bound to the Thomas stable while they have so many entries every day, many of which are scratched too late to give the jockey an opportunity to take mounts with which he might win.

Her Theory

"John, have you been reading these atrocious ideas that are said to emanate from the national dressmakers' convention in Chicago?"

"Well, yes, my dear, I have noticed some of them. What of it?"

"Well, I was going to say that the only excuse I can imagine for the [illegible] would lie in the possibility that one of those [illegible] university professors may be dominating the gathering."

BISCHOFF
Washington's Midget End Rush

BROWNS MEET THE CARDINALS TODAY

First of Local Post-Season Games Is Expected to Pack the Big Park.

Cardinals and Browns will fight it out this afternoon at the big park, and, weather permitting, the calculations of the managements of the two clubs on filling it ought not to go agley.

The series will be the real test of the playing strength of the teams, the drawn battle in the spring engagement having been played before either club was on edge.

Picking the winner of the series appears easy on the form displayed by the two teams at the finish of the season. On paper the Cardinals have about as much chance to win as a high school band has to whip Pittsburg.

But—

There are circumstances "inside" that tell a thing or two as to why the Cardinals played bad ball; things that, being adjusted at least temporarily, should improve the showing of the Cardinals 100 per cent.

At any rate, today's game will be won by the Cardinals if it is in them. One of their best pitchers will be in the box and the management promises that he will be supported as the team was able to give support early in the season.

ALERT WILL RACE WITHOUT SHIELD

King of Pacers Will Try to Equal His Time of 1:57 Without Wind-Breaker.

LEXINGTON, Ky., Oct. 3.—One of the features of the big trotting meeting here, Oct. 6-17, will be the exhibition mile to be paced by the world's champion pacer, Prince Alert, 1:57, without the aid of the much-talked-of "wind shield." Mart Demarest said yesterday that he would demonstrate at this meet the real value of the new appliance. This is good news to the horsemen, as opinion is divided as to just how much the shield assists a horse.

There are a number of people who believe that a horse would go just as fast without the aid of it, while others claim that the new records were made only by the use of the same. Be this as it may, Mr. Demarest will give an exhibition mile with the champion that should set at rest the good or bad argued for and against the shield.

Prince Alert will start on Friday, Oct. 9.

The Lexington meet this year promises to surpass all previous efforts of the association. The entry list is larger this year than ever before and the number of attractions arranged by Secretary Shanklin are the best to be procured. Lou Dillon, 2:00, the first trotter to go a mile in 2:00, will be there, and Mr. Billings has consented to allow the handsome little mare to exhibit her marvelous speed.

As Mr. Billings will also have the remainder of his matinee horses there, which will include the world's champion trotting team, The Monk and Equity, record to pole, 2:09¼, the "parting" place of the light harness horsemen will have the greatest meet in the history of the association. The Kentucky Futurity, for 3-year-olds, this year promises to bring together the greatest field of youngsters that ever scored for the word in this event.

Washington's Hopes High.

Washington's hopes of a strong team this year rest upon the following unusual conditions prevailing:

A big squad of candidates.

Unusual undergraduate interest in the team.

Concessions from the faculty granting time for practice.

A hustling coach.

A good schedule.

Heretofore football teams have existed at Washington University, instead of being fostered. This year matters are different. Instead of half a dozen candidates for practice, three full teams have been out for work daily.

The quality of the material is only fair, and Coach Boynton cannot hope to get a world-beating aggregation out of the timber at hand.

A fast, enthusiastic eleven may be developed, however. Just what it is capable of can be better told after next Saturday's games when the aggregation faces Northwestern's team.

McCormack's eleven has been going great guns at Evanston, and in its early season work was rated right up with Stagg's eleven at Chicago University.

Washington's crop of old players surprised and pleased the followers of the team. Hope, Capt. Schantl, Bishop, Cassell, Snell, W. and A. Krause, Pitzman, Smith and Moore of last year's squad are the returned players.

Several of these will doubtless be displaced by the new men, some of whom have shown to great advantage in scrimmage work.

Overall, the Andover man who made such a favorable impression his first out, looks to be certain to make a place on the team and to hold it down capably.

If little Stuttle is worked at quarterback the team will be well provided with engineers for the eleven, both he and Krause being capable players.

The line has always been Washington's weak place and defensive work the poor feature of the eleven's playing. Heavier men and players of experience are demanded for the forwards and at present Washington has scarcely any beefy candidates.

Capt. Schantl is big, strong and a hustler, but even he will fall many pounds short of 200.

If Washington develops a team that can play the state university eleven on anything like even terms it will surprise even its most ardent followers. For the rest, it will afford some of the visiting elevens an interesting struggle before the season ends.

C. B. C. and St. Louis University, though off to an early start, are taking matters slowly. Todd's policy at C. B. C. last year was the same and his success noteworthy. Todd believes it better to be thoroughly prepared in preliminaries and in physical condition than to rush into games without proper preliminary work.

Neither C. B. C. nor St. Louis University will play any important games before the middle of October.

DELMAR'S FATAL STRETCH TURN

HIGH SCHOOL'S FIRST AND SEC

WANTS CHAMPION BILLIARD TOURNEY

Missouri Athletic Club Will Try to Have Amateur Record Decided Here During Fair.

The Missouri Athletic Club will make a bid to have the amateur billiard championship of the world decided here during the World's Fair year.

Attorney Charles Noland, who is the best bank billiardist in the country and one of the best three cushion experts, suggested the matter to Secretary Genslinger, who approved the idea.

The affair has always been held in the East, but it is expected that the eastern clubs will make concessions and let the contest be held here under the auspices of the Missouri Athletic Club.

For this year, a club championship will be held at the Missouri Athletic quarters at straight rail, balk line and three cushion. Arrangements will be concluded shortly.

An endeavor will be made to have a team or two represent the Missouri Athletic Club in competition with representatives from New York, Chicago and other athletic organizations.

SCHAEFER OFF FOR FRANCE.

Billiard Expert Says He Will Play Anybody in the World.

NEW YORK, Oct. 3.—Jacob Schaeffer, the "wizard" of the billiard cue, is now on his way to France, having sailed last week. He intends to play out the season in France, and will meet any player in the world there for the 18-inch balk-line championship. Schaeffer did not play in last year's tournament for the world's championship owing to misunderstandings with the managers of the tourney. He will take part this season, he says.

Easily Explained

"And why did you insist upon standing by Miss Sniffem all through the reception? I know you don't like her."

"Of course I don't. Didn't you notice how my new tailor suit made hers look cold and dead?"

BRIEF NEWS A

First Baseman Jones of Baltimore will surely be with the Browns next year, if he is worth anything at all. Anderson is not pleasing the Browns' management. One of his famous headwork plays was an attempt to steal second base when both second and third were occupied. This occurred in the recent trip east at New York.

McAleer wants men who can do things when the pinch comes. In that case not only Anderson, but J. Emmett Heidrick is slated for release. Emmett and Anderson both bat well at times when nothing important is at stake. If the team is behind and a hit means a tieing run, commend McAleer to another player than the two named.

Bernard Wefers, the once famous sprinter, is now training the Annapolis Naval Academy football team. Wefers was formerly of Georgetown University.

There's a sorrowful wail from Minnesota from football enthusiasts. They are experiencing some slight annoyance in pronouncing the names of Sakagami, Schacht, Oech, Neussie, Irsfield and other long-haired tortuously named persons adorning the Minnesota eleven.

The most valuable prize ever offered in amateur athletic competitions will be features of the great Olympian games at the World's Fair next year.

Mr. Tom Sharkey rises from the pugilistic sea to announce that he has begun to train for the wrestling carnival to be held in the Stadium, near Jacksonville, Nov. 1. Thomas covets the title held by Jenkins.

THE OLD-TIME BALL CRANK.

Hot Discussion Over Championship His Favorite Pastime.

The old-time ball crank is on earth again as a result of the fever-hot discussions in fandom at Boston. The post-season championship has started discussion over whether the players of today are better than those of the "good old times," and the ancients are at it hammer and tongs.

The old baseball crank will tell you on the slightest chance of the superior game back yonder, about the time of the Chicago fire, to the modern one. Whenever a good catch is made, he snuffs and says: "That was too easy." You should have seen the one Curt Welch once landed in Baltimore and the one Dicky Johnson got in Philadelphia.

No fan who saw these old fielders and has seen those of the present can deny that the work of the old fellows did seem showier. Fielders of 15 years ago stood in one spot, and would wear a patch of ground, go high in the air, and come down with the ball.

Curt Welch, for instance, would run with the ball a vast distance, [illegible] and get the leather with one hand. [illegible]

CULOUS TO FITZ **M'GOVERN** "WILL LOSE SURE," SAYS J. BRIGGS **POOL** CHAMPION HERE FOR TOURNAMENT **TROTTING** FINE SCHEDULE FOR LEXINGTON MEETING **RACING**

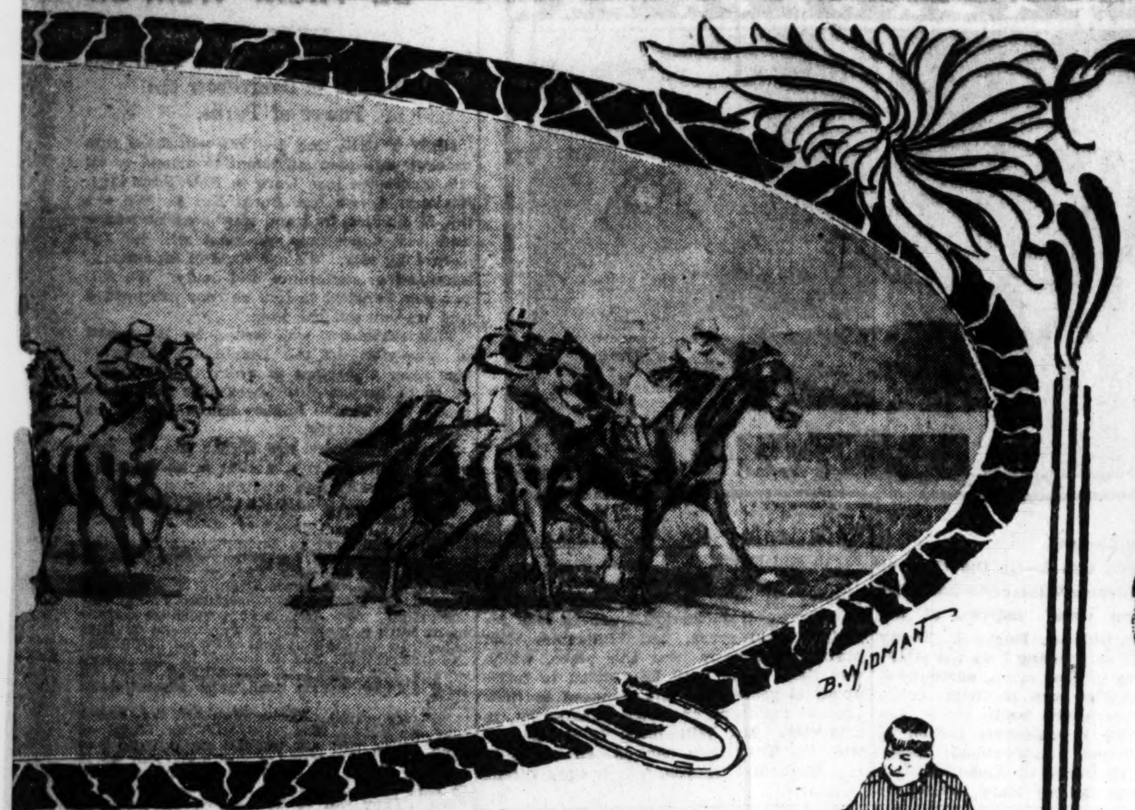

OND FOOTBALL ELEVENS

OVERALL
Washington's New Star

JACK YOUNG
Baker's Crack Sprinter, Which Will Race at Fair Grounds.

BOUT SPORT

ho will introduce himself to the training ble in a few days.

The New York state division of the Cenry Road Club of America will hold its nual 100-mile record run today. The run ll start from the Bedford Rest and Eastn Parkway, the limit men being sent way at 7 o'clock.

Jimmy Smith, the Candain featherweight ampion boxer, has turned wrestler. He now located in Titusville, Pa. Recently had a boxing bout in private with Jack ard, champion of western Pennsylvania. ard was knocked out in the third round a right swing to the jaw. Smith is atched to wrestle Jimmie Defoe, chamon 125-pound wrestler of western Pennlvania.

Hanlon says: "I have seen enough to nvince me that a good team in Baltire will be a paying proposition. Next ar you may be sure we will have as rong a team as there is in the league, and ok for good results."

ake Beckley of the Reds, who almost came a Cardinal, was guilty of some ugly ork in support of young Pitcher Ragan cently.

On two different occasions in a game balls ere hit to Beckley which he used to show Ragan. The first ball hit to him he ould have walked to the bag and retired s man, but he waited for Ragan to run er and then threw it so that he could t reach it. Later in the game another ll was hit to "Jake," and he threw it first before Ragan was withon 10 feet the bag.

tchel's running catches were something e like of which has been seldom seen, d McAleer was a past master when it me to judging and to getting flies.

McAleer was the transition outfielder, so speak—the man who marked the change om the old outfielding methods to those w in vogue. With McAleer the present stem of covering outfield ground began be universal—a system which has made e outfield play less than half as showy, t far more effective.

The fielders of the past played usually one spot and would wear a patch of ound bare as they hoofed around it. ach took up a position which, in his opinn, was an ideal spot from which a start uld be taken for any fly.

He stayed there through the game, and henever a ball was hit he made that ot the starting point and post to which returned. Naturally, any catch made a far-distant fly seemed tremendously owy and sensational. The fielder would n like a deer, and he had to.

ome of the men who were covering the den were weak batsmen, but stayed in e game because they could get the hits at were falling near the carriage yard. owadays all outfielders are supposed to hard hitters, and yet fewer flies fall safe an in the past.

The fielder of today ranges all over his rritory, figuring out where the batsman ill hit, and is continually under long flies ith less than half the run that the old mer had to make. All of which has lped cut down the batting, makes the tfield game seem less brilliant, and gives old-time fans a chance to tell of the deeds in days gone by.

NO CHANGE FOR FIRST PLACE

Local Experts Seem Outclassed in the Pool Match to Be Held in October.

St. Louis pool experts have no chance to figure in first place in the coming world's championship pool match which will open at the Broadway the latter part of October. No strictly local entry will be made, though "Kid" Hueston, who has been playing here for some time, may be counted as one.

Hueston has not a chance to win the tournament, judging by the form he has shown in the past. Champion Eby beat him hands down in last year's match in St. Louis.

Besides Hueston, Champion Eby and John Horgan, two prominent candidates for the diamond trophy, are practicing here for the match. Clearwater and the other stars will be on shortly.

Manager Benson is figuring on eight starters for the event, which will be preceded by a trial tourney to weed out the lesser lights.

Manager Benson had some trouble inducing the stars to come here for the match, as most of the prominent candidates are in business. He expects to arrange all difficulties satisfactorily this week.

BRIGGS CONFIDENT BEFORE THE FIGHT

Feels Sure That Terry McGovern Cannot Put Him Out Next Tuesday.

BOSTON, Oct. 3.—Jimmy Briggs, the Boston fighter who is to meet Terry McGovern before the Criterion Club here Oct. 6, says that he will land McGovern sure.

Briggs bases his belief on the failure of McGovern to put out a plain, common "stiff" (this is Briggs' terms) like Lou Ryall, who recently stayed six rounds with Terry.

McGovern, argues Briggs, has not enough fights under his belt after a long lay-off, and will be easier game now than later. This will be McGovern's first battle of any consequence since he called off his engagement to meet Abe Attell several months ago on account of malaria.

Briggs will be permitted to weigh in at about what he pleases. If he does not do better against McGovern than he did against Corbett, he has not much chance to fulfill his own idea of the result. McGovern beat Briggs when they fough last, but Briggs claims the referee gave him the worst of it.

Terry did the same thing, although Briggs refuses to see it.

BOXING NOTES.

The boxing season for Detroit will be opened on Oct. 14, when Tommy Feltz of St. Louis and Harry Forbes, the ex-bantamweight champion, will try conclusions in a 10-round bout before the Metropolitan A. C. of that city.

Charley Sieger, the Hoboken lightweight who boxed Rufe Turner, the California colored fighter, a 20-round draw a short time ago, has been matched to again meet Turner in another 20-round bout at Seattle on Oct. 15. Sieger is also matched to fight Jimmy Britt in San Francisco in the near future.

Willie Fitzgerald, the Brooklyn lightweight, who lost a decision to Mike Ward in Port Huron, Mich., wants to meet Ward again. Fitzgerald is anxious for the match as he says by defeating Ward he can get a fight with the winner of the bout between Sieger and Britt. Fitzgerald has a decision over Sieger and says that he can defeat Britt if he gets another chance.

Here's a finish fight at 135 pounds. Billy Moore, the St. Louis colored lightweight, is to meet Jim Kennedy, the "Dangerous Horseshoer" of Chicago, on Oct. 4 before a private club up the state.

Johnny Reagan is at San Francisco with high hopes of coming back with the bantamweight title. It is getting harder and harder to win from "native sons" in 'Frisco. Neil is a strong young fellow, whom most fight followers believe would have his hands full beating Harry Forbes again. Reagan will be able to stick with him for the distance unless he has fallen off in defensive work.

JACK MUNROE TO HAVE A TRY-OUT

If He Doesn't Annihilate Jack McCormick His Class Will Be Permanently Established.

NEW YORK, Oct. 3.—This is the time for exploding phenomenons at Philadelphia. The "Irish Giant" passed into oblivion as a prize fighter last week and tomorrow Jack Munroe may do the same thing.

Munroe is scheduled to box Big Jack McCormick before the Washington Sporting Club of Philadelphia and if McCormick does not hammer the place where Munroe wears his hat it will be because the Butte miner is a wonderful fighter.

The bout will be but six rounds. Munroe has the reputation gained from staying four rounds with Jeffries at Butte, Montana. Prior to that time he was nothing as a fighter, and since that time he has carefully refrained from scrapping. He has not shown his hand as a boxer in any way.

McCormick is a fighter of fourth rate, and his match with Munroe comes after the latter had backed out of contests with all the big fellows.

Munroe has withdrawn from matches with Sharkey, Jeffries and others, and ignored challenges from all the big men. That he takes on with McCormick is considered as indicating that he has nothing to his stock in trade as a fighter.

Local followers of the game would not be surprised to see even despised McCormick put it over the miner, although the latter is rather husky and strong to be put out by a "dub" in six rounds.

The fight is attracting some interest here, however, as affording the first opportunity of getting a line on what sort of fighter it was that stayed with the champion four rounds.

An interesting story of the way the public can be worked comes out in connection with "Con" Coghlan, who was handed a sleeping package in the first round of the battle with Fitzsimmons last week.

Coghlan, instead of being a new comer, is an old hand and a poor one. He came to this country with a team of Gallic athletes some years ago and was really a creditable performer in athletic events. His great size attracted the attention of a promoter and he was trained for a short time as a fighter. He was sent on with one Conny Riordan, who did to the other "Con" what Fitzsimmons did—ended him in a jiffy.

What chance Coghlan had to beat Fitzsimmons can be judged when it is remembered that Fitzsimmons killed Con Riordan with a single blow, after less than a minute of fighting.

CLEVELAND STANDS PAT.

Centerfielder Thoney Is Only Doubtful Man of the Old Guard.

CLEVELAND, Oct. 3.—"There will be practically no change in the personel of the Cleveland baseball club next year," said President J. F. Kilfoyl. "All of the old men will be back in the game next season with possibly one or two exceptions."

There is some doubt as yet whether Center Fielder Thoney will be retained in that position next year. Thoney is a bit weak with his batting arm.

President Kilfoyl likes Thoney. He said that the general utility man of the early part of the season and the present center fielder has a wonderful throwing arm, and if he can only regain his batting eye he will be solid for a position with next year's "Naps." However, Manager Armour has been instructed to keep his eyes open for a first-clacc center fielder, so that in case Thoney should fail to "make good" the team will have a star man in the middle garden.

TO FIGHT AT CHICAGO.

Windy City Promoters Endeavoring to Reopen Boxing Game There.

CHICAGO, Oct. 3.—Little progress has been made toward the reopening of the pugilistic game in Chicago. The matchmakers of the Chicago Athletic Association are figuring on their opening show for Oct. 17. They have several fights on the docket, and their first wind-up will probably be Mike Schreck, the Cincinnati fighter, and Martin Duffy, the welterweight champion of Chicago.

Descriptive

Darkaway: Did you make love to any girls at the shore?

Cleverton: Yes. One from Boston and one from New Orleans.

"How was it?"

"Did you ever have chills and fever?"—Smart Set.

IS PENNSYLVANIA A CHAMPION?

The Quaker Football Eleven Is Building High Hopes on Its 1903 Team.

PHILADELPHIA, Oct. 3.—Pennsylvania may be a strong factor in eastern football championships this season. Work this season has been especially encouraging to Coach Williams and the eleven has made a surprising showing in all its games this year.

Last year's eleven was a great disappointment, but this year the coaches and the students believe that Pennsylvania is going to shine in the football world and the systematic work that the eleven receives every day shows how far the belief extends.

The old men forming a nucleus around which will be developed this year's eleven include Capt. Metzgar, end; McCabe, center; Pickarski, guard; Torray, tacle; Reynolds, halfback, and Bennett, fullback.

The best of the new men are Smith, halfback, who formerly played at State College; Drake, halfback and fullback, who comes from the University of Vermont; Corson, quarter back, who played on the Drexel Institute (Philadelphia) eleven for three years; Zilligan, who entered the university from the University of Utah last year after the football season was ended; Kase, who formerly played at Bucknell, and several other men of lesser note and reputation.

Gossip of the Scrappers

ST. LOUIS, Mo., Oct. 3.

Mr. James J. Jeffries, Heavyweight Champion.

Dear Sir: They call you a champion fighter. Well, you may be, only it's hard to recognize you. When I first sized you up I took you for a combination of a phonograph and an advertisement for a new breakfast food.

I can lick you with one hand tied behind me, and I hereby challenge you to meet me in a 20-round fake for all the money we can get. You are one "dub." MIKE TUTHS.

The above letter has never been mailed. It is probable that Jeffries will never receive it; but it is just about as reasonable a defiance as the desperate threat launched by Al Weinig against Bob Fitzsimmons.

Weinig's letter is sublimely ridiculous. Says Al:

"The Corbett-Fitzsimmons match was all cooked and dried out in 'Frisco, and they pretend to be angry at each other to work up a great deal of interest in the match, but the public do not care to see the two gentlemen of the prize ring do battle, and these fakes have to be exposed.

"Both Corbett and Fitzsimmons are so old that their bones are brittle, and break even by hitting such fellows as Ruhlin in the stomach, as Fitz himself admitted. If Fitz or Corbett wish to box, I will box either Fitz or Corbett and wager $500 to $300 that I will stop either man in 20 rounds, winner to take all."

Weinig will be a 3 to 5 shot over Fitzsimmons just as soon as Ruby Robert is measured for a long pine box. Weinig's chances of whipping either Fitz or Corbett in a 20-round bout are something the same as the ant had in his historic attempt to stop the elephant from shoving him on the way out of the ark.

"Con" Coghlan got away with a piece of easy money at Philadelphia Wednesday night. For 2 minutes and 52 seconds he was in the same ring with Robert Fitzsimmons, with none to intervene and a big crowd watching him.

The celebrated "Irish giant" then showed himself in his true light. "Con" made a big mistake there. He ought never to get out in any kind of a light. His natural job is a digger in a mushroom cave.

The fight was interesting as showing that Bob Fitzsimmons is going to have a hard time working down to George Gardner's weight of 168 pounds.

Fitzsimmons weighed over 180 pounds Wednesday night, after training hard for nearly three weeks. To reach Gardner's weight he will have to pull himself down 12 or 14 pounds more—an item of some moment at his age.

Gardner promises to make Fitzsimmons fight harder than he has had to since he met Jeffries. The Lowell man is tough as nails and reasonably clever, having, besides, a terrific punch.

Charles "Hardluck" Haughton, before departing for Hot Springs, went to the telephone and called up the club.

"Hello," said he.

"Hello," came from the other end.

"This is me."

"Who's me?"

"My dear sir, how do you expect to hold your job when you don't even know your boss' voice. Over this West End Club telephone there is only one person in the world entitled to say 'this is me,' and that is 'me.' Now I want to know how much coal oil you have on hand."

"About 15 cents worth."

"Go out and order four barrels more. And say, how are you on lamp wicks? If you haven't any go out and order a case. I am going away tonight, but I want you to keep those lights burning in the windows until I come back."

"Say, what's all this for?"

"Well, Hennery, you see it's this way. I just want to show these knockers that until the lights are out at the West End Club I am still in command there. I expect to be for some time."

On an Ocean Liner

"What was the most remarkable thing you saw on your travels?"

And the man who had just come back from Europe wearily replied:

"Four aces against four kings."—Washington Star.

HOW FOOTBALL RULES WILL AFFECT PLAY.

The intercollegiate rules which govern football, as amended, show the following principal changes:

1. Between the two twenty-five yard lines the first man receiving the ball may advance it, provided that he goes five yards outside the place where the ball was put in play by the center.
2. Instead of the side which has been scored upon last being compelled to receive the kick-off, it has the option of kicking off or compelling the opposing side to kick off.
3. Hard headgear and other football armor are virtually eliminated, because they must be such that the umpire considers their use without danger to the other players.
4. The penalty for holding has been changed so that the offending side loses twenty yards instead of the ball.
5. To prevent roughing the fullback after a kick he is not permitted to put his team on side, nor can he be the first to recover the ball.

NEW RULES HAVE LITTLE EFFECT

College Football Seems to Be the Same Old Game Played in the Same Old Way.

TRUE TEST FOR WASHINGTON

Local 'Varsity Squad Will Face the Strong Northwestern Team—Many Candidates Out.

Ante-season speculation as to the effect the new football rules would have on the games, seems to have missed its many guesses.

So far as can be observed, the rules have had almost no effect.

It has not resulted in any new business for the quarterback has not changed the formations, and has scarcely cut down the employment of mass plays.

Coaches have either not shown their hands or have none to show. It is probable that no startling formations will develop during the season as a result of the changes.

The rules have had a certain effect on the game, and in some particulars a distinctly beneficial one. The rule giving the side scored against the option of kicking-off or forcing the enemy to do so has operated to distinct advantage in giving teams strong on offense and weak on defense a chance to show their ability with the ball. Heretofore, the strong team scored, the weak team was forced to kick-off and the strong team, securing the ball from the kick, kept it and ran down the field for another touchdown. This process might be kept up ad libitum, bar fumbling, and the weaker side have no chance to get hold of the spheroid.

The rule protecting the fullback from rough work after a kick is also appreciated by the long-suffering punter. The abolishment of the prohibition against low tackling hardly has any effect as the old rule was not long lived up to during the last two years.

So far the permission granted the quarterback to carry the ball is concerned, it has only helped the line-companies. The longitudinal marking of the field made necessary under the new rules, has scarcely been necessary in a single game, to judge from reports of the various contests.

The necessity of the quarterback to run five yards parallel to the line of scrimmage kills all hope of his being employed to carry the ball.

Trick plays will doubtless be evoked from the permission of the quarter to run with the ball, but as yet the new clause in the rules is a dead letter.

It may be that time will be necessary for the coaches to find out where they stand under the new conditions, but the season is now several weeks old and if novelties are to be forthcoming they are more than due.

The chances are that the great game of college football is practically the same as it has always been.

WON HUSBAND IN A DENTIST CHAIR

When Bessie Miller Opened Her Mouth Dr. McCullough Was Smitten.

DENVER, Colo., Oct. 3.—Could any reasonable woman expect her dentist to fall in love with her while she sat rigidly braced in a dentist's chair with her mouth wide open and full of brown rubber and antiseptic absorbent cotton?

Of course she couldn't. And yet so incomprehensible are the ways of love that a dentist did actually fall in love with his patient right here in Denver, and marry her, too, just one week ago.

The dentist—extraordinary man to see beyond the mere appearances of things and to behold the soul that lives beyond a twisted countenance and an aching tooth—is Dr. H. H. McCullough of Stanberry, Mo., who came to Denver several months ago for the benefit of his health.

The girl—extraordinary young woman to feel the pangs of love rising superior to the anguish of toothache—was Miss Bessie Theodosia Miller, daughter of Mr. and Mrs. E. M. Miller of the Perrenoud, who came to Denver from Salt Lake City five months ago for the benefit of Mrs. Miller's health.

Dr. McCullough wished to keep up his practice while in Denver, so he went into the office of one of the large firms here in order that he might do so.

Miss Miller found him there when she went to engage the ministrations of a dentist for an aching tooth.

Miss Miller was asked to "take the chair." Miss Miller "took the chair." Dr. McCullough placed the napkin deftly about her neck, took up the little metal mirror, polished it carefully on a clean towel and began mechanically, "open the mouth a little wider, please," when she stopped short.

Miss Miller's eyes had met his. The hand of the young surgeon trembled. The little mirror clicked uncertainly, wildly against the pearl-like row of teeth that gleamed into Dr. McCullough's eyes.

Dr. McCullough laid down the mirror on the swinging tray at his right hand and looked gravely at Miss Miller.

"This tooth will need a great deal of treatment," he said solemnly.

Miss Miller took the announcement with a most unaccountable flash of happiness irradiating her pretty face.

The treatment of the tooth was concluded two weeks ago. The next day Dr. McCullough called at the Perrenoud and asked Mrs. Miller for her daughter's hand. Her daughter was present at the interview and made it plain to Mrs. Miller that if she did not consent to the bestowal of that hand that that hand would do its owner serious damage. She said she was ready to die for Dr. McCullough.

Mrs. Miller consented. The marriage, a simple ceremony, was performed at the bride's home last Tuesday, the Rev. H. B. Collins officiating.

Out of Plutarch.

From the New York Sun.

Damocles was sitting beneath the sword.

"But," asked Dionysius, "ain't you scared at all?"

"Not a bit," replied the brave young man. "I have been under the knife before."

Fondly patting the place where his vermiform appendix had been, he proceeded with the meal.

VOLUNTARY PRISONER DECIDES TO LECTURE

Ben H. Morse Declares He Has Completely Reformed and Wants to Retrieve the Good Name That He Has Lost by His Misdeeds.

Special to the Post-Dispatch.

MATTOON, Ill., Oct. 3.—After serving three years in the Missouri penitentiary at Jefferson City and feeling that he has atoned for a crime before he embraced Christianity and became a worker in the church, Ben H. Morse, who first became converted to Christianity in the Christian church in this city, has arrived in Mattoon to start out life anew, choosing the place where his criminal life came to an end.

Prior to the year 1900 Ben H. Morse was a handsome, clever young man, determined on making his way in the world, if not in an honest way, then in a dishonest one; it mattered little to him. Morse was the promoter, organizer and head officer of a "get-rich-quick" scheme, known as the Alaska-Klondike Mining Co. Shortly after its organization Morse was arrested in his office, 613 Nelson building, Kansas City, Mo., on information sworn to by the wife of former Congressman Richard P. Bland of Lebanon, Mo., and who charged him with having defrauded her by his scheme.

Morse was tried and convicted at the April term of the United States court at Kansas City in 1900, and was given a double term of eighteen months, or three years, in the prison at Jefferson City for "devising a scheme to defraud." He carried his case to the United States court of appeals at St. Louis, and was released on bond. Morse knew he was guilty of the crime charged, but could not endure the thought of spending three years behind prison walls. He made haste to leave that part of the country, intending to go to South America, where he would be safe from arrest. He got as far as Mattoon on his journey.

He remained in this city about a week, when, on Sunday evening, March 3, 1901, he was taken with a desire to attend a place of worship. He attended the First Christian Church and listened to a strong and powerful discourse by Rev. A. A. Wilson, who was pastor of the church at that time. The theme the reverend gentleman had chosen for the evening was, "The Prodigal Son," and so effective was the sermon that Morse was converted on the spot.

Then and there repenting, the young man decided to give up his life of crime, even pledging himself to abstain from all intoxicating liquors and giving up cards and cigars.

Morse was so fully repentant that he at once returned to Kansas City, determined to serve the sentence that had been given him in the United States Court. Accordingly on April 3, just one month after his conversion in the Christian Church of this city, he bade good-by to all that was dear to him on earth and journeyed to Jefferson City, Mo., unaccompanied and alone, where he surrendered himself to the officials of the penitentiary, and announced to the warden of the institution that he had come to serve his sentence of three years.

It was not until April 29, owing to a delay in the arrival of the commitment papers, which Morse had preceded to prison, that he bade adieu to the outside world and entered the institution. Owing to his good behavior nine months were taken from the three years' sentence, making the actual time served two years and three months, and on July 28 of this year he was set free.

Morse has come out of prison a changed man. His conduct while in the penitentiary was so excellent that he was given the highest praise by the officials. But the long confinement has told greatly on his former good health, and the stout, hearty young man who weighed 184 pounds when he entered, came out almost a skeleton, having lost nearly fifty pounds during the three years he was in the institution. When he began his sentence his hair was very dark, but now it is almost white.

Immediately after his liberation, Morse went to Canton, Ill., where, until a few days ago he has been recuperating on a farm owned by his father-in-law, and where he made plans for the future. He decided that the lecture platform offered him the best opportunity, and he planned a lecture, which he hopes will be of benefit to young men or women who may be inclined to follow in his earlier footsteps.

Mr. Morse then concluded that as Mattoon was the scene of his reformation and the giving to him of a new and brighter life, it would be here that his first lecture would be given, so that it has been arranged that at the Christian Church on the evenings of October 5 and 6 he will deliver his lecture for the first time. The young man has taken as his subject, "Life in Crime," "Life in Prison" and "Life in Jesus Christ."

PLENTY OF TIN IN TEXAS

Ore in Paying Quantities Is Found in the Western Part of the Lone Star State.

EL PASO, Tex., Oct. 3.—Tin in paying quantities has been found in west Texas by Prof. R. C. Brooks, who is helping in the work of preparing an exhibit of Texas' minerals for the World's Fair. The preparation of the mineral exhibit of Texas is under the management of Dr. William B. Phillips of the State University. This work is bringing to light a number of mineral prospects, of which little has hitherto been known. It is also arousing much interest generally in the subject. In writing of this matter Dr. Phillips says:

"Texas, besides sharing with California the distinction of being the only state in the union that has known workable cinnabar deposits, stands alone among the American states in regard to tin ores that promise to prove to be important when the vein containing them is developed. These tin ores will be exhibited at St. Louis in the Texas mineral exhibit, and will doubtless excite a great deal of interest. It was though at one time by a few that the Dakotas would become tin producers, but after a great deal of money had been expended in an attempt to develop tin properties up there results were disappointing. A little stream, or placer, tin is found in Virginia, but it is not there in commercial quantities.

"Tin in Texas is found on the east slope of the Franklin Mountains, about twelve miles north of El Paso, in El Paso County, having been discovered in 1899. It occurs in well-defined fissure veins, the largest of which has a width of from two to five feet, and can be traced on the surface for a distance of 1200 feet. The rock containing the veins is a coarse, red granite. The centers of the veins are filled quartz, which is almost barren of ore. The principal ore deposit lies on either side of the quartz cone, impregnating the granite wall rock. In their mode of occurrence these Texas tin veins resemble very much the famous tin veins in the Cornwall district of Wales.

"The veins have not been developed, but some prospecting has been done on them, and the showing made would justify further work."

A Sly Dig

From the Philadelphia Press.

"Since I had typhoid fever," said Miss Kreech, "I haven't been able to sing at all. I seem to have lost my voice entirely."

"Typhoid is a queer disease," replied Miss Pepprey. "I've often heard that if you recover from it it improves you in every way."

STOWAWAYS FIGHT WAY INTO AMERICA

Shots Fail to Halt Them, and Big Fine Hangs Over Someone.

CHESTER, Pa., Oct. 3.—Two stowaways, big, brawny Englishmen, named Allen and Henderson respectively, were caught on the sailing bark Julius Henry, from France to Marcus Hook, by the captain and crew today.

The capture of the men was accomplished, after they had been felled with heavy iron pins, as they resisted arrest. Taken to the Marcus Hook lockup by Constable William Vandever and an assistant, they were placed in a cell.

There Allen pushed the big door open, felled the officer nearest him and escaped. While this was going on Henderson, for the time neglected, slid away.

The officers fired several shots at the fugitives, but without effect, and the men made good their escape. As there is a heavy fine imposed for allowing the escape of stowaways, the officers are resting under great apprehension lest they be arrested by the Federal authorities.

The fine to be imposed on somebody, on whom the blame will be put, will be from $500 to $1000 per man.

Cleveland's English.

From the New York World.

Grover Cleveland, though a writer of forceful English, is known among newspaper men for his involved style. The other evening at a New York club the ex-President told with apparent enjoyment of the effect of his complicated diction upon a visiting reporter who had sought him for an interview.

After dictating a statement to the youth he inquired kindly, "Have you got it all down?"

"Yes," replied the reporter candidly. "I have, but I will straighten out the sentences when I write it up."

THIS COUPLE HAVE BEEN MARRIED 61 YEARS AND ARE STILL HAPPY

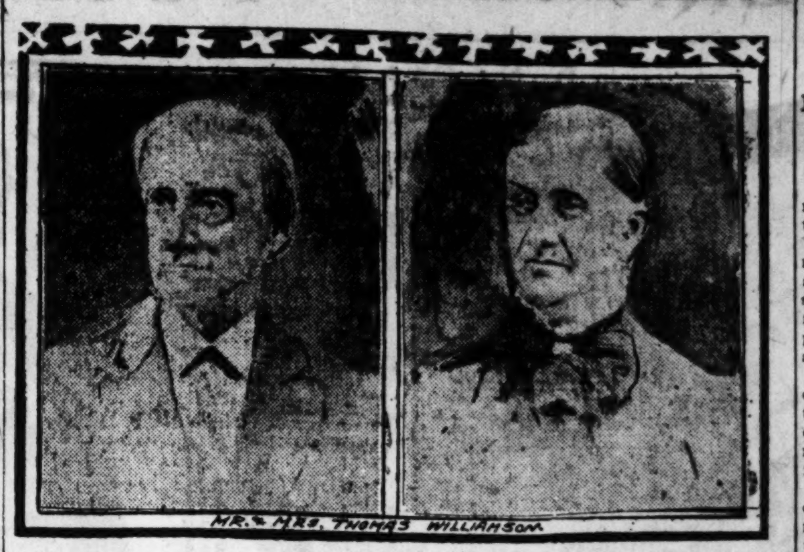

MR. & MRS. THOMAS WILLIAMSON

Special to the Post-Dispatch.

VIRGINIA, Ill., Oct. 3.—On the third of October, 1842, Thomas Williamson and Miss Nancy Needham were married at the bride's home in Oldham, England. Today they are quietly celebrating here the sixty-first anniversary of that event, surrounded by the six children born to them, death never having entered the family circle. The children are John, a prosperous farmer of the Garner Chapel neighborhood; Lizzie, wife of J. W. Hamilton of Anderson, Ill.; James of Remus, Mich.; Mary, widow of the late Rev. Marian Rose, and Misses Sarah and Emma, who are at home.

Mr. and Mrs. Williamson came to this country immediately after their marriage and settled at Jacksonville, where they remained eight years. Mr. Williamson then purchased a farm near this place, which was their home until he decided to retire about 14 years ago, and removed to their present residence on South Cass street, in this city. Mr. Williamson is 84 and his wife 82. They are stanch adherents of the Methodist Church, which they attend regularly.

SUNSHINE DEPARTMENT.

SUNDAY POST-DISPATCH

OFFICIAL ORGAN OF MISSOURI SOCIETY.

Address all letters of inquiry and notes for this work to the president, Mrs. C. W. Trowbridge, 3047 Clark avenue, St. Louis, Mo. All notices intended for publication the following Sunday must be in by Wednesday morning.

Cast your bread upon the waters
Ye who have a plenteous store,
It may float on many a billow
It may stand on many a shore;
You may think it lost forever,
But as sure as God is true
In this world, or the other,
It will yet return to you.

—Written by Mrs. A. C. Cassidy for Post-Dispatch Sunshine Society.

Hopefulness and Cheer.

Hopefulness, laughter and cheer! Scatter them wherever you go like roses on your path. Give them in place of grudges, and throw them out instead of hints. Exchange them for insinuations and substitute them for complaints. Take them to your shopmates in the morning and bring them back to your loved ones at noon. Furnish them in the office and put them in the mail. Carry them to the sick and leave them with the unconsoled. Everywhere and always with your Christian geniality, warm up the cold streets and hearthstones of the world.—Dayton, O., Times.

The Right Belief.

He who believes in goodness has the essence of all faith. He is a man of "cheerful yesterdays and confident tomorrows."—J. F. Clarke.

What to Say.

Cultivate the art of saying agreeable things. It does not hurt you and it does the other person a lot of good. The power to say pleasant things—true ones—is an accomplishment which is generally overlooked, or left as a mere worldly matter to light-minded people. If we would practice the art of making kindly remarks to those around us instead of criticising or caustic ones, we would be infinitely happier, and certainly all around us would. It is easy to criticise, and a cheap achievement to be a cynic. But the world could lose every critic and cynic in it tomorrow and move ahead without stopping to consider its loss. The man who believes in his fellows and acts on his belief, who is kind and pleasant spoken, is the man the world needs always and misses when he is gone. Whether given or received, kind words and deeds are uplifting, warming and invigorating. I am a firm believer in the principle of mental and moral sunshine and I cannot impress upon you too strongly the value of kind words and deeds. Kindness breaks the ice of hate and selfishness and subdues the blasts of anger. It is the essence of all goodness. We cannot dispense enough of it and it possesses the singular quality of increasing in quantity faster than we can spend it.

Do not live narrow lives. Be interested in and kind to all with whom you are brought in contact, and this is what sunshine means. Every time you speak, everytime you act, you add to some one's happiness or misery. On which side do you throw your influence? Do you say caustic, bitter things when you might say kind, agreeable ones? If so, just stop and think how much better it would make you feel to say kindly words and not make unnecessary sufffering in a world wretched enough at best. Join the International Sunshine Society and become one of a band whose object is to incite its members to the performance of kind and helpful deeds. Are you a member in spirit? Become one in outward truth then. Send us your name inquiries to the state president, Mrs. C. society. We need youh help. Address all and address. Tell your friends about the W. Trowbridge, 3047 Clark avenue, St. Louis, Mo., enclosing stamp for reply.

Sunshine Thought.

"God bless the man who can make us laugh,
Who can make us forget for a time,
In the sparkling mirth of a paragraph,
Or a bit of ridiculous rhyme,
The burden of care that is carried each day,
The thoughts that awaken a sigh,
The sorrows that threaten to darken our way—
God Bless the dear man,' say I."
—St. Paul Globe.

A Kind Word.

"Something each day—a word,
We cannot know its power.
It grows in fruitfulness
As grows the gentle flower;
What comfort it may bring
Where all is dark and drear;
For a kind word every day
Makes pleasant all the year."
—Selected by Mrs. Julia Queen.

Sunshine in North Carolina.

We most cordially welcome the new state president of the old North state, Mrs. J. M. Rausier, to the sunshine ranks. She has made an admirable beginning, and we predict a brilliant success for her work. The Breeze of Hendersonville is the official organ for North Carolina, and is brimful of sunshine.

Subscribe for the Sunshine Bulletin; whether you are a sunshiner or not, you will find the Sunshine Bulletin delightful reading. It is published at 96 Fifth avenue, New York, and is only 60 cents a year to sunshine members. One dollar a year to others.

Letters Received.

LOCKE, Ark., Sept. 26, 1903.

Dear President Sunshine Society: I desire to thank the various members of the Post-Dispatch Sunshine Society for their liberal contributions and cheerful letters. The Lebanon sunbeams have been very kind to us and I appreciate their valued assistance. God speed the Sunshine Society, and bless the noble work done by your valued paper. Very gratefully yours,
J. P. ENNIS.

MOUND CITY, Holt Co., Mo., Sept. 23.

Dear President: I received the package and I so earnestly thank you. It arrived promptly and husband received it at the depot Tuesday evening. I here thank all the members of Sunshine Society who helped you in any way toward making up the parcel, for it brought much sunshine into our home. The little flannel wrappers, the beautiful long dresses and those nice soft shirts were indeed a gift that was all sunshine. I needed those baby clothes so much, and the nighties for myself and the sheets and pillow cases were a blessing. Just what I wanted. Thanking you all again, I am your sister sunshiner.
MRS. LESLIE M. GLENN, R. F. D. 2.

Good Cheer Needed.

David Brown and wife are 80 years of age and were formerly St. Louis people. They have lived for nearly 30 years in Locke, Ark., and are now very poor. They are in poor health and appeal to the Post-Dispatch Sunshine members for a little assistance. They have plenty of fruit and vegetables—plenty to eat and a home, but are decidedly in need of clothes. The old gentleman has no coat at all and is very feeble. His wife is an invalid. Anything for them will be received at 3047 Clark avenue for the box now being prepared or can be sent direct. It should be sent in care of J. P. Ennis, Mountainsburg, Ark., as Locke has no express or freight office.

Miss Mabel Hiland, 104 Prospect street, De Kalb, Ill., is a helpless sufferer from spinal trouble. For seven years she has had the use of only one hand. She will be glad of cheerful letters or any little token of sunshine that will break the weary monotony of her life.

Letter to Juniors.

Our dear junior superintendent, "Aunt Clara," is quarantined and has her hands full caring for her three little boys who are very ill with scarlet fever. I hear from her every day over the telephone and her heart is ever with all her little Sunbeams, but just now her time is fully occupied. She longs for your loving cheer and wants you all to write her a letter. Now is the time to show your love for her. Write her today. Do not expect an answer until after all danger is over. She is always ready to scatter sunshine. Now let us all send the brightest and best rays we can to her. She will enjoy them so heartily. We hope she can take up her work again soon. Write to her and to the boys, F. W., Jr., Herbert and Eugene Baumhoff, 3465 Park avenue, St. Louis, and so "scatter sunshine."

HIGH WAGES WILL BE THEIR WEAPON

New York Contractors Will Take This Manner to Overthrow the Power of Parks.

NEW YORK, Oct. 3.—"We will flood this market with men sufficient to attend to all the structural iron work in New York City. We will drown out Local No. 2. We are not in a mood to stand any more nonsense and any opposition we meet will be answered by war. We are tired of diplomacy, negotiation, conference and delay. We will put men to work as fast as they are needed and we can get the men."

This statement was issued by the board of governors of the Employers' Association after a meeting at which it was decided to be prepared to checkmate any move made by "Sam" Parks when he returns from Kansas City.

Wages paid here are higher than in any other American city, and it is known that men are ready and anxious to come here to work as soon as the call for them is issued.

"The statement in the newspapers of the last two days that a general shutdown of the building industry was contemplated by the Employers' Association is erroneous," said L. K. Prince, vice-president of the association. "We now have a working agreement with a majority of the unions devised especially to prevent just such an unfortunate occurrence, and it is not in the power of the association to discontinue work as long as the unions who have signed keep faith.

"So far as the Parks men are concerned you may say that the building trade of New York will get enough men to do the structural iron work of the city, just as it can get stone cutters. We are determined in this matter, and we can bring the men here. They are to be had in the country, and they will come when the inducement is made."

If the Employers' Association is in a mood for war the friends of Parks are in a mood for triumph, and when the leader returns from Kansas City he is to be accorded the greatest reception, they say, ever given to a labor leader in the city. Plans are already in process of formation. There are to be marching men, carriages, flowers, bands, red lights and a reception.

J. T. Taggart, of the sheet metal lathers, who was one of the lobby committee to accompany Parks to Kansas City, returned yesterday because all further need of the committee was over.

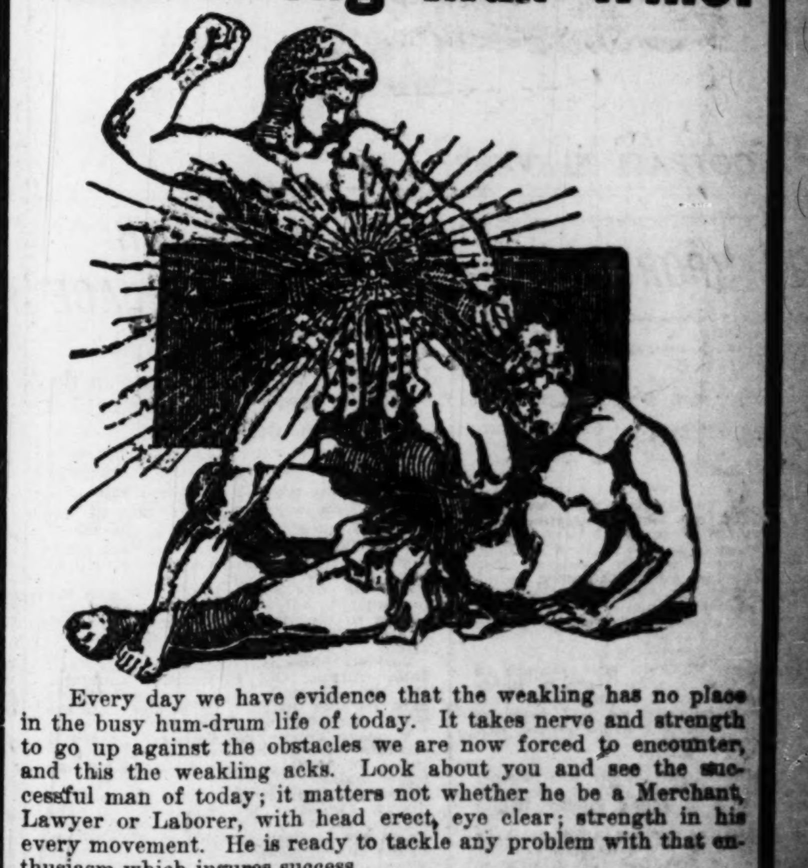

EAGLE ATTACKED SLAYER OF MATE

Swoops Down Among Marksmen, None of Whom Hit the Bird.

CHICAGO, Ill., Oct. 3.—Circling madly around the life-saving station at the river's mouth for hours a huge eagle screamed angrily at the men who had shot and killed its mate. A dozen times it braved the shotguns leveled at it, to swoop down as near as it could to the body of the great bird lying on the wharf, until at last, baffled and desperate, it swept straight upon the dock, and with beak and talon attacked the marksmen.

Perched on the foremast of the Rufton line steamer, Langdon, as it entered the river a little before 8 o'clock last night was a wild gray eagle, which had alighted there when the ship was still some miles off shore. Twice it left its perch as the Langdon neared the harbor, but each time returned. Close astern of the ship its mate followed.

When the Langdon reached the mouth of the river there was a rush for guns among the crews of the waiting tugboats. Thomas McGinn, mate of the tug Perfection, fired the shot which brought the eagle tumbling to the deck of the Langdon.

While bringing the dead bird ashore McGinn was forced to fight off its mate, which swooped down upon him repeatedly. Again and again it swept down out of the darkness and fluttered for a moment just above the heads of the men on the wharf. Half a dozen guns were blazing at it by this time, but it was moving too swiftly to hit.

For more than two hours it circled around the station. Suddenly it dashed straight at the little group surrounding the body of its mate, clawed and pecked at the nearest viciously for a moment, and then flew lakeward and was lost in the night.

DETECTIVES ACTED PART OF BURGLARS

Broke Into a House to Capture a Criminal Who Was Within.

CINCINNATI, Oct. 3.—While a mandolin and guitar tinkled merrily within, Detectives Burkholtz and McQuestion sawed the catch of a window at 229 West Sixth street, and, forcing an entrance, captured Oliver Shepherd, said to be a criminal who has served two terms in the Ohio State penitentiary, and who is wanted in Dayton for a recent sensational jail-breaking episode.

The two detectives saw the man on the street early in the evening, and, recognizing him, followed him to the room, where he was arrested. Shepherd and two women, Mamie Jackson and Ella Merrow, were inside holding a celebration, in which the guitar and mandolin music formed a part.

Under cover of the sounds of revelry McQuestion filed the catch of a rear window, and then, throwing the window open, suddenly entered, while his companion protected his advance with leveled pistol.

Shepherd, seeing the gun pointed at him, surrendered without resistance.

Shepherd is wanted at Dayton for his recent escape from a patrol wagon. He had broken jail while awaiting trial for picking pockets, and been captured. On his way to the station he attacked the officers on the wagon with his manacled hands, beat down two patrolmen, and made his escape.

The Dayton police were notified of his arrest and requested by wire that he be sent there for trial.

Shepherd is also accused of having made an attack on a waiter at the Gerdes Hotel, in this city, some time ago. He is under indictment by the Hamilton County grand-jury for highway robbery, and is charged with jumping the bond under which he was released in that case.

The two women found in the room with Shepherd have also been taken into custody.

COWMEN ARE GOING IN NOW FOR SHEEP

Smaller Texas Ranchmen Taking to the Idea of Combining Them With Cattle.

PREJUDICE BEING OVERCOME

On the Open Range Canada Has Solved the Problem by the Quarantine Line Principle.

Special to the Post-Dispatch.

COLORADO, Tex., Oct. 3.—There is no doubt about the theory of combining cattle and sheep proving a taking proposition with the smaller ranchmen of West Texas.

There are a number of ranchmen in this immediate vicinity who are giving the matter favorable consideration, and the indications are that bunches of sheep will soon be found in many West Texas pastures to which they have heretofore been total strangers.

It may be true that the larger cattlemen of this section will be slow to take hold of the innovation, but the larger ranch owners have already in great measure given place to the man of smaller holdings, and it is the little fellow who is now engaged in the problem of developing most along the most remunerative and successful lines. Prejudices has been largely instrumental in driving the sheep industry from Texas, just as it has been a constant bar to its proper development all over the range country.

The cause of this prejudice is largely predicated upon range jealousies. No country has ever yet been discovered that was big enough and broad enough to carry both cattle and sheep and a free and open range, and no western state or territory located in the range country has ever been able to evolve a plan of division that could be successfully carried out in fact. It is believed that western Canada is the only range country that has ever been able to successfully draw the line between cattle and sheep on the range. In that section an imaginary line is creating something on the style of our quarantine line, and west of that line no sheep is permitted to establish himself.

While men have fought pitched battles over the battle and sheep question on the American range and cattlemen have profanely and vociferously asserted that "the critters" could not be grazed upon the same land, some aspiring and ambitious sheepmen have in a very modest way proceeded to demonstrate the incorrectness of the theory. As the sheepman has prospered and was enabled to get more or less toehold, he has developed a spirit of imitativeness and aspired to gradually raise himself to the level of the cattlemen. While his surplus dollars may have had the fresh smell of sheep upon them, he has managed to exchange those dollars for a few head of cattle, and, while running his sheep, has had a small bunch of cattle coming along on the side, that have grown and increased from year to year until the quondam sheepman has developed into a kind of half-hammered cowman.

And the experience of these half-hammered cowmen has furnished an object lesson to the real cattlemen of the country. They have seen cattle and sheep peacefully grazing upon the same ranges and furnishing their owners with double sinews of war, while the straight sheepmen and the straight cowmen have had but one string to their bow. The cattleman who has incurred obligations that have to be met even in the face of a demoralized market has no other recourse but to ship his stuff and apply it as far as it will go on his obligations. But if his range is also carry a good flock of sheep he has two wool crops and a lamb crop, besides, every year to chuck into the yawning chasm and can perhaps hold back his cattle and let them grow more tallow. It is a comprehension of this fact that is now causing some of the more progressive cattlemen of the west to arrive at a very sudden conclusion that they have been engaged in a policy of allowing prejudice to bar the pathway of a golden opportunity.

KILLED BOY FOR GAME.

Young Man Killed His Brother, Who Was Up in a Tree.

JOHNSTOWN, Pa., Oct. 3.—Just at dark this evening, Aden Grove, the son of Mr. and Mrs. Frances Grove of Fairview, Cambria County, heard a noise outside the farmhouse. He looked out and saw a dark object moving in tall tree near by. He seized a gun and fired.

Going back to the house he called the his parents, saying he had shot some kind of big game. With expectancy all went out and examined the tree, when the horrifying fact was discovered that Albert Grove, aged 13 years, had been killed.

SHEAR SHEEP BY MACHINERY.

Plants to Be Located in Different Parts of the Concho Country.

SAN ANGELO, Tex., Oct. 3.—Comparatively a new industry for the Concho country is the erection here of a sheep-shearing machine capable of shearing 140 sheep at one time. This portable shearing machine will be taken to Horsehead Crossing on the Pecos river to aid in the fall shearing. It is expected to shear 100,000 sheep there, including in that number the flocks of J. R. Hamilton of this place.

Shearing plants will also, it is said, be located at Sonora, Brady and other points throughout the country. A local superintendent and several expert machine shearers will be placed at each station, but it is planned to use Mexicans when they can be trained for the work. Expert shearers can shear from 125 to 150 sheep daily by machinery, and it is thought Mexicans at the end of the season will be able to shear 50 to 75 sheep per man daily.

It is claimed for the machines that the work is done cleaner and more expeditiously than when done by the old method, Mexican hand labor, and that there is a gain of from one-half to a pound and a half of wool per sheep.

"JIM CROW" CARS IN HOUSTON.

Separate Coach Law Passed for Street Railway Service.

HOUSTON, Tex., Oct. 3.—The Houston city council has passed an ordinance requiring the separation of races on the street cars.

No law passed by the city council of recent times has created more interest than the present one. It has been opposed by the colored people of the city, who have held mass meetings, sent delegates before the council and presented petitions. The demand for its passage by the white people has been clamorous.

Manager Payne of the street car company asked the city to go very slow in the passage of such an ordinance and indicated that the company might refuse to comply with its provisions. Mr. Payne also set forth the desire of the company to please the public, but he said such a change in the present system might mean grave results.

A copy of a recent enactment of Virginia prescribing the separation of races on the street railway at Alexandria was submitted to the council for its perusal. This law left to the discretion of the car employes the placing of passengers. It directed that a certain amount of seating capacity in each car should be set aside for the races as the exigencies might warrant. Thus, if there were enough colored people to take up half the car they should be given that amount, etc.

Knew the Time.

From the Little Chronicle.

On Teddy's sixth birthday his grandfather presented him with a "really truly" watch, but the boy had not yet mastered the art of telling time. He pulled the watch from his pocket during his birthday dinner.

"What time is it, Ted?" asked the grandfather.

For a moment he was puzzled; then, glancing at the waitress, who had just entered, replied quickly, "Time for dessert."

MRS. HUNTINGTON RESCUES FRIEND

Report That She Assisted Edwin Hawley With a Large Sum of Money.

NEW YORK, Oct. 3.—Financial men have been talking a good deal in the last few weeks of a current story that Edwin Hawley, the old-time friend and agent of Collis P. Huntington, had been on the edge of a business collapse and would have had to put up the shutters if the widow of Huntington had not come to his resuce to the extent of between $5,000,000 and $6,000,000.

It is only a short time ago that Hawley was said to be worth over $10,000,000, and the rumor that he had had a close shave during the stock slump came as a complete surprise to everybody who had not followed the course of such stocks as Colorado Southern, Minneapolis & St. Louis, Iowa Central and Colorado Fuel & Iron.

These stocks not only have slumped badly in price, but they are dead on the market. There is no trading in them and the offering of a few thousand shares would break the market in any of them all to smash.

Hawley and some associates got into Colorado Southern at around $18 and $20. The stock is now dead at $12. They got into Minneapolis and St. Louis close to $50, and it went to something like $120. Then it was reported that Hawley's rise to the position of a multi-millionaire was one of the financial wonders of a wondrous time. But Minneapolis and St. Louis is down to $55½ or $56 again, and anybody who tried to realize on a block of stock would smash the bottom out of it.

Hawley was in Iowa Central at something like $25. It went close to $50, but is now soggy at $18.

But it is Colorado Fuel and Iron which is supposed to have given Hawley the hardest knock, and E. H. Harriman is also supposed to have felt the blow. Hawley and Harriman got into this stock at close upon its top figure. Then after a time came the famous fight with George Gould over the manipulation of the stock. It will be remembered that Harriman openly called Gould a liar in this struggle, and Hawley and Harriman sent out and asked for proxies to help them fight Gould to a finish. The stock, which sold between $85 and $90 toward the close of last year is now down to $41 and $42.

So those who have watched these stocks and have known of "Ned" Hawley's interest in them, have not been slow to pass along the story of his pinch; and, again, those who know that Hawley was always very highly regarded by Mrs. Collis P. Huntington, have been free to credit the tale that she had come to his rescue, even to the enormous sum of $5,000,000 or $6,000,000.

NEGRO BLOWS UP RIVAL.

Places Dynamite Under His Head and Sets It Off.

ELLIS, Miss., Oct. 3.—A rather unusual crime was perpetrated at the grading camp of J. J. Baxter, three miles east of this city last night, the parties being negroes employed in grading on the Mobile, Jackson & Kansas City Railroad.

It appears that Will Taylor succeeded in alienating the affections of a dusky female habitue of the camp from Will Brooks, who swore vengeance. In the execution of his threats last night he stole up to the tent of Brooks and placed several sticks of dynamite under the bed of Taylor, setting a slow fuse, and then made his escape. The explosion came off as scheduled, and wrecked the tent, blowing the three occupants high in the air.

Taylor, directly under whose head the dynamite was placed, was badly injured, while the others escaped with a severe shaking up and a bad fright. It is thought that Taylor will die. One of his arms was blown nearly off and he is suffering from shock, but was alive at last reports. A warrant was sworn out here today for Brooks, who seems to have taken time by the forelock and escaped during the confusion.

While there is no direct proof that Brooks is the guilty party, the authorities feel confidant of securing a conviction should they succeed in arresting him. He is known to have made threats against Taylor and was in the camp last night, but was missing after the explosion. The act appears to have been carefully planned, and the dynamite was securely pinned down by a plank under the bed of the victim.

TROLLEY CAR TO CATCH A SHOOTER

Ballplayer Seriously Wounded and His Assailant Is Captured in Novel Manner.

PITTSBURG, Pa., Oct. 3.—"See that man ahead? He shot my brother. I want you to run him down."

G. Thomas Laughran of 29 Wick street stood on the front platform of a Second avenue traction car at dusk and urged the motorman to do his best. The motorman put on all speed, passing waiting passengers in a cloud of dust, and overhauled Tony Luti, an Italian of Greenfield avenue.

The fugitive, revolver in hand, took refuge in an abandoned shed of the old Pittsburg gas works. Laughran entered the shed unarmed and dragged the foreigner down the hill, turning him over to the police. Then it was found that Luti had shot, not Laughran's brother, but Adolph Batz of South Thirteenth street.

The shooting, the chase and the capture followed a small riot at the head of the Second avenue steps at the Twenty-second street bridge, the sequel to a baseball game in Glenwood. The Birmingham Athletic Club's team had been playing in Glenwood and was on its way home. Fifteen ball players blocked the bridge walk awaiting a suburban car.

Three Italian laborers attempted to push through the throng. There was some jostling. Suddenly one of the Italians drew a knife and lunged at George Hoffman. Adolph Batz struck the man with the knife over the head with a satchel. Another of the Italians pulled a revolver and shot at Batz twice. One bullet struck him and he fell, seriously wounded.

The crowd scattered like magic. Two of the Italians fled across the bridge. The man with the revolver ran down the steps to Second avenue. Laughran and John O'Connor of 910 Second avenue saw him racing toward Glenwood.

"That fellow has just shot your brother," said a bystander to Laughran.

Then followed the chase. The Italian was gaining when Laughran impressed the street car into service.

A Weak and Debilitated Man.

Once Weak, but Now Strong.

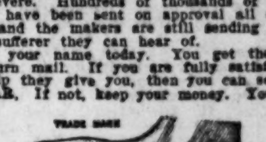

Mrs. Anna D. Moore.

CONGRESSMEN ARE OUT HOUSE HUNTING

Washington, Which Has Been Dead for Months, Shows Signs of Rousing.

ROOSEVELT'S VACATION ENDS

The Price on Houses Is So High That Some Congressmen Are Able to Live Only in Apartments.

WASHINGTON, Oct. 3.—The return of the President to the White House has infused new life into things officially and socially in the capital city. It has been a long dreary summer for Washington. Congress got away March 4, and a few days later the President started on a two months' tour of the West. He was back here a few days in June, and since that time has been at his summer home at Oyster Bay. The cabinet officers have been out of the city, and altogether things have been dead.

What has come to be known as the "Washington season" will open at least a month earlier than usual. The season opens with the return of the President and members of his cabinet, and the general movement from all sections of the country to the national capital preparatory to the opening of a session of the Congress.

The unofficial announcement that Congress will be convened in extraordinary session not later than Nov. 9 is hurrying the season this year. Ordinarily there is not much doing before Nov. 1, but the city is already overrun with house and room hunters, and the permanent residents who spend the hot months at the summer resorts are coming home in droves.

They used to say out at Sedalia, Mo., that you could always tell when Yearly Meeting was coming by the "board by the week, day or meal" signs that went up a few weeks in advance of the gathering and by the appearance of the house painter in the town. Here it is easy to foretell that a session of Congress is not far off by these same infallible omens. The signs are to be seen everywhere, and the odor of new paint fills the air.

The problem of how to make both ends meet on the salary paid by the government confronts the members of the House of Representatives, who are coming in to make living arrangements. Many of the senators do not allow it to bother them because they know the impossibility of its solution. If they are not men of wealth they hustle around and try to earn enough money outside of Congress to make up the deficit. Just before the opening of Congress many of the representatives come here determined to lease houses and enjoy some of the comforts of home life.

The hunt generally ends in their taking quarters in some apartment house or boarding house.

There is a shopworn story that is brought out every two years and made to fit the case of some house-hunting member. It was applied this week to Joseph G. Cannon, who, with daughter, spent several days trying to find a furnished house that would enable him to live comfortably during his term, and at the same time entertain in a way appropriate to his station. After he had looked through many houses he found one that he liked, and went to the agent to talk about the rental price.

"Seven thousand five hundred dollars a year, and cheap at that," said the agent.

The prospective speaker bit hard on the end of a stub of a cigar and gazed intently out of the window.

"Well," said the agent after a long wait.

"I was just trying to think what I would do with the other $500 of my salary," said the Illinois statesman.

At last accounts the man who is to preside over the House had not found a house that suited in all things, and it seems probable that he will be back in his old quarters at the Cochran apartment-house, where he had lived quietly for many years.

Representative Hemenway, who, as chairman of the committee on appropriations, is to be Cannon's right-hand man, has also got the house fever, and his friend, Robert J. Tracewell, comptroller of the treasury, has been searching the town for something good and not too dear. Hemenway will be here himself in a few days to continue the search.

Congressmen who are taking leases on apartment houses are stipulating that they shall have possession Nov. 1, showing they feel that there is no doubt about the tentative date fixed for the special session.

LEFT HIS STOMACH IN THE HOSPITAL

Rare Operation Is Performed by Iowa Surgeons With Remarkable Success.

SIOUX CITY, Io., Oct. 3.—William Noss, a farmer living near Pomeroy, left the Samaritan Hospital to return to his home without a stomach, yet feeling well and strong and weighing 15 pounds more than he did three weeks ago.

The remarkable operation of removing Noss' stomach was performed at the Samaritan Hospital a little more than three weeks ago by a surgeon of Sioux City who desires his name withheld from publication. This is the first time the operation has been performed in this city, and the medical records show that in the history of surgery men's stomachs have been removed only in about 25 instances.

William Noss is a man 58 years old and had always been well until a few months ago. He began to have trouble with his stomach and finally the physicians told him he as suffering with a cancer of the stomach. He grew worse and when he started for Sioux City he had lost 45 pounds from his ordinary weight. The cancer had grown so large that the outlet of the stomach into the intestines was obstructed and food was vomited up as rapidly as swallowed. In fact, the man was rapidly dying of starvation when he arrived at the Sioux City hospital.

The surgeon found that the man was apparently in good physical condition with the exception of the cancer and determined to resort to the rare operation if necessary. He made a long incision from the diaphragm to the navel so as to be unhampered in his work. On examination it was found that the cancer filled the entire stomach, except a small part of the cardiac end, and that the only possible way to save the patient would be to remove the stomach.

The stomach was cut out so as to leave a flaring end of the gullet or esophagus, and at the lower end was cut off where it narrows to merge into the intestines. When the stomach had been removed the flaring, funnel-shaped part attached to the esophagus was gathered and stitched so as to form a small sack with a small orifice. Then came the difficult part of the operation. This orifice and the open end of the intestine had to be joined together in such a way as to make an air-tight and water-tight passage. By the most delicate stitching this was accomplished and the intestinal tract was once more intact. The wound was closed and after a few days, in which the point in the intestine was allowed to heal, the man was given food. Gradually the amount of food was increased until now Noss eats as much as he desires.

FOUGHT WITH A MANIAC

Camper Finds Strange Individual Destroying His Outfit, and, After a Struggle, Takes Him to Asylum.

SAN BERNARDINO, Cal., Oct. 3.—Ell Curtis of this city has a battle with a maniac in the mountains. He bears marks of the struggle, and his face was torn by the long finger nails of the crazy man. Curtis has been camping in the hills with his family, but they had returned to the valley, leaving him to follow. He went squirrel hunting, and when he returned he found a wild looking individual engaged in cutting the tent and blankets into narrow strips. He had broken up all the dishes and everything else that was breakable, and in answer to an inquiry from Curtis as to what it all meant the maniac attacked the camper.

Curtis is a man of powerful build, and they at once began a desperate struggle for mastery of the knife. When almost exhausted Curtis succeeded in wrenching himself loose from the grasp of the lunatic. He picked up a club and dealt his antagonist a blow over the head which made him unconscious. After binding the man Curtis drove to the Highland asylum, where it was found the lunatic escaped two weeks ago.

LIVED THREE MONTHS ON $20

Man Died at Age of 70, Leaving Behind $4200, Though He Refused to Nourish Himself.

SAN FRANCISCO, Oct. 3.—Jacob Phillips, 70 years old, who had $4200 he would not place in the bank because he had no faith in bankers, died in the little room he had occupied for years at the Brooklyn Hotel on Bush street. He had lived solely for the love of money. His health had been failing for years, but he thought too much of gold to spend any of it for medical attention or medicine. "All doctors are frauds," he used to say.

He even refused to buy the kind of food he needed to sustain a life he knew was fast ebbing away. For months he took his meals at a Japanese restaurant, where he never spent more than 10 cents at a time for what he ate. The money he had entrusted to the keeping of a relative who is in business as a member of the shipping and commission firm of M. Phillips & Co., 20 Pine street. His body went to the city morgue because no one was with him when his pulse stopped beating. A maid at the hotel discovered he was dead. An account he kept of his transactions with the firm in whose safe he kept the dollars which were so precious to him shows he drew only $20 in three months.

TO BEAT BOLL WEEVIL.

Texans Will Plant Cotton That Matures Earlier.

HOUSTON, Tex., Oct. 3.—Tonight Col. E. S. Peters, president of the Cotton Growers' Association of Texas, was in the city en route to the Carolinas to purchase cotton seed for planting in Texas. Upon being asked for the details of his plan he stated substantially that these people had cotton that matured earlier than the Texas plant and he was going there to get the seed for use here to head off the boll weevil in its ravages on the Texas crop.

In other words he wanted to get a seed that would produce a growth that would be three weeks or more earlier than the weevil and the Texas crop. He is sure that the railroads will give a low rate on it as their interests call for it. Upon this plan he will get it to the farmers of Texas so they can use it to great advantage. He will visit agricultural colleges of both of these states and consult with the talent as to what can be done.

ST. LOUIS POST-DISPATCH

EDITORIAL SECTION.

PART FOUR. ST. LOUIS, SUNDAY MORNING, OCTOBER 4, 1903. PAGES 1—8 B

JUDGE CHRISMAN WILL TELL THE WHOLE STORY

Says There Will Be No Cardwell-Lee Compromise in His Defense of the Senator Stone-Kansas City Times Suit.

WILL ASSERT STONE'S RECORD AS PROFESSIONAL LOBBYIST

Candid Admission to Be Made That Corporations Did Control the Times and That Senator Stone Knew All About It.

By a Post-Dispatch Staff Correspondent.

KANSAS CITY, Mo., Oct. 3.—The exclusive publication in Thursday's Post-Dispatch outlining authoritatively the position of the defense in the suit just brought by United States Senator Stone to recover $10,000 from Presiding Judge Chrisman of the Jackson County Court, this sum representing a block of stock of the Kansas City Times, which Stone avers was controlled unknown to him by corporation influences, has aroused widespread interest here among the politicians and the effect of the prosecution of the case is being vigorously discussed.

Judge Chrisman today informed his attorneys, Frank P. Walsh and Frank Sebree, that he desired to have the case go to trial at once, and that under no circumstances would he consent to a compromise.

It will be recalled that the celebrated Cardwell suit was dismissed at a time when revelations damaging to the Democratic machine were being brought to light. Excise Commissioner James M. Seibert had been arrested in St. Louis on an attachment issued by Referee Ott commanding his appearance at Independence when the disclosures came to a sudden end. Cardwell explained that he received a "dignified sum," or $5000, to drop the case, a mysterious E. O. Brown figuring as the donor.

Attorney Walsh is determined to summon the representatives of all the corporations with which Stone was in anywise connected, and he says that the defense will prove Stone's record as a "lobbyist and a professional politician," averments which will appear in the answer to Stone's petition.

Daniel J. Kelley's Deposition to Be Taken.

Among the important depositions to be taken will be that of Daniel J. Kelley, the fugitive boodle agent of the $20,000,000 Baking Powder Trust. Kelley is under three indictments for bribery and one for attempted bribery as a result of the disclosures growing out of the alum scandal. To avoid trial he fled to Canada, where he now is.

It will be the aim of the defense to show that Stone was on the most intimate terms with Kelley, and that during the 1901 session of the legislature the baking trust's legislative agent spent considerable time at the senator's home in Ferguson, Mo.

The Tobacco Trust proceedings in which Stone and Moses C. Wetmore played such an important role will be thoroughly aired, it is said.

For this purpose Attorney-General Crow, who claims that he was humiliated by the action of Senator Stone, who induced him to bring the suit and then dismissed it, assigning as a reason therefor that the interest of his "St. Louis clients" had ceased, will be asked to tell what he knows of Stone's relation with the American Tobacco Co., which controls the Continental Tobacco Co. of St. Louis.

According to information received by Mr. Walsh, the attorney-general has a letter from Stone in which the latter begs Crow not to make public the history of the "hold up" tobacco trust case, fearing that such exposure would defeat him for the office of United States senator.

Chrisman Will Tell How Corporations Controlled the Times.

By three witnesses the defense expects to prove that William J. Stone had full knowledge that the Metropolitan Street Railway Co., the Missouri and Kansas Telephone Co., the Burlington Railroad Co., and the Kansas City Stock Yard Co., directed the policy of the Times, in which they were heavy stockholders.

It will show that Judge Chrisman himself lost between $30,000 and $40,000 as a result of his investment and that the notices booming Stone as "Missouri's greatest Democrat," which appeared with ridiculous regularity in the Times' columns, were column worth, on a commercial advertising basis, a sum far in excess of that which the senator is now seeking to recover.

Candid acknowledgment will be made of the influences which the corporations had over the Times.

Celbe Kline, now acting managing editor of the Kansas City Journal, was news editor of the Times under the Stone-Chrisman-Lesueur regime.

Kline objected at various times to the activity of the corporations in trying to suppress news which was unfavorable to them.

A representative of the Metropolitan Street Railway Co., it is said, made almost nightly visits to the Times office and revised the proofs of such news affecting the interested corporations, frequently, Kline asserts, killing "good stuff" absolutely.

Kline's repeated protests against the corporations dictating without scruple the news columns of the Times, resulted in his discharge.

How Stone Made His Paper Call Him Great Democrat.

Another interesting chapter, which the suit promises to reveal, will be that concerning the paper's attitude in lauding the political achievements of Senator Stone and condemning the lobby work of Col. William H. Phelps, legislative agent of the Gould interests.

It appears that John S. Sullivan, the penitentiary contractor, invested some $15,000 in the Times. Sullivan left friendly towards Phelps, and he objected to the Times' frequent attacks on the railroad attorney.

One night, so the story goes, he went into the Times office and demanded of Capt. Lesueur, the editor-in-chief, that he change his position relative to Phelps and "leave Phelps alone."

News Editor Kline was present at the time. Lesueur answered Sullivan harshly, and the latter struck the Times editor over the head with a cane.

Judge Chrisman sided with Lesueur, and shortly afterwards Sullivan withdrew from the corporation.

The Times is now owned by W. R. Nelson, who purchased its Associated Press franchise from Judge Chrisman in 1899, trading therefor some Kansas City real estate. At no time under the Lesueur-Chrisman management was the paper on a paying basis.

The Times is now conducted as an independent paper. The total amount invested by Lesueur, Sullivan, Chrisman and the corporations was $142,000. The capital stock was fixed at $200,000.

OMINOUS SITUATION FOLLOWS MILITARY SEIZURE OF PRO-STRIKER NEWSPAPER FORCE AT VICTOR, COLO.

Colorado Instance Is the First in America Where a Publication Was Suppressed for Sympathizing With Strikers.

WOMAN WHO SAVED PAPER IS THE HEROINE AT VICTOR

Unique Situation in Which Soldiers Will Not Admit Sheriff Into Their Lines to Serve Writs on Commanders.

Special to the Post-Dispatch.

VICTOR, Colo., Oct. 3.—This little city of Colorado has just witnessed what is believed to be the first instance of military suppression of a newspaper sympathizing with strikers.

It has been a week fraught with intense excitement, not only for Victor, but for the whole mining world of Colorado.

At 11 o'clock last Tuesday night Brigadier-General John Chase, in command of a picked squad of 50 infantrymen and 40 cavalry, marched to the office of the Victor Record, on South Fourth street, Victor, and placed the entire force under arrest, leaving the place in charge of the office boy. The men arrested were George E. Kyner, editor and manager; Walter Sweet, circulator; H. J. Richmond, foreman; Frank W. Langdon and George Basham, linotypers. They were surrounded by an armed escort and conducted to the military prison, termed the bull-pen, and locked up.

The news of the arrest spread rapidly. The office boy, who had been left in charge, telephoned Mrs. Kyner, wife of the proprietor, and she in turn communicated the news to Mrs. Emma F. Langdon, wife of one of the linotype operators.

Woman Saved Paper From Suspension.

Mrs. Langdon hastily summoned a carriage and drove rapidly to tthe office of the Record. She telephoned A. Q. Miller, the business manager, and had him search for Charles Conrad, a pressman. Within a short time the men arrived, and, with this force, the work of getting out the paper was carried on. Mrs. Langdon is an expert operator, and is a member of the typographical union. With the assistance of the hastily-summoned help, the Record appeared as usual Wednesday morning, although suffering a little from the loss of the force.

All this time no complaint had been lodged against the men seized, and it was not until the next morning, at the opening of court, that Maj. Tom E. McLelland, acting judge advocate, filed complaints with the district court, charging the prisoners with criminal libel.

The article on which the charge is based refers to Private Thomas Scanlon as an escaped convict, and in the formal complaint against the men Scanlon makes an affidavit charging that the publishers of the paper maliciously printed a slanderous and defamatory article.

Seizure Aroused Indignation in Cripple Creek District.

The outburst of indignation, spontaneous and vigorous, which followed immediately upon the seizure of the newspaper force, found its way to Gov. Peabody, and within less than 24 hours he sent the following wire to his adjutant-general:

"The commanding office, Camp Goldfield, will, upon receipt of this order, forthwith deliver to Henry Robertson, sheriff of Teller County, Colo., the following named prisoners: F. W. Langdon, W. L. Sweet, H. J. Richmond and George C. Kyner.

"By command of

"JAMES H. PEABODY.

"Governor and Commander-in Chief."

For the first time in three weeks the sheriff was permitted to go inside the military lines. Editor Kyner and his men were brought up to military headquarters and formally released by the military.

They were at once taken to Cripple Creek, where they immediately secured bond.

The treatment accorded the prisoners is described by F. W. Langdon as follows: "My arrest and those employed in the office was an outrage, and I believe that the public will be of the same opinion when the situation is thoroughly understood. We were taken to the bullpen at a late hour and were told that if our heads appeared outside the flap of the tent they would be shot off. No blankets were given us, and not one of us was able to go to sleep on account of the cold. The food that was given us we could not eat."

Drastic Statement by Adjutant-General Bell.

Adjutant-General Sherman Bell, the former rough rider, who is in command of the troops in the field, gave out the following statement of his position:

"Thomas J. Scanlon, who subscribes to the affidavit charging the publishers of the Record with libel, is a member of Company K, First Regiment, Colorado National Guard; all principals, accessories, publishers, proprietors, stockholders, agents or representatives are liable to the action of the United States government, to the laws of the state of Colorado and to all military laws, rules and regulations. From this there will be no appeal. They may, if so inclined, offer up prayers to their God, before whom also they may be found guilty and sentenced. This, however, is not a matter of interest and discussion by the military authorities, except that we shall see to it to the best of our ability that no guilty man escapes."

When asked if he had seen anything that might be construed as libelous in the Denver papers Gen. Bell said: "I have not time to read the papers, but if any libelous articles are published, if anyone knows of any other party or parties implicated, we shall be glad, indeed, to receive information with assurance to the public and to those under arrest that there will be no exception or favoritism shown anyone who can be shown responsible for the publication of such articles."

While it is admitted that the Record has printed many reports of an objectionable character to the mine owners and military and has, perhaps, exceeded the bounds of good taste, the feeling of indignation at the course taken by the military is running high. The force of the Record is now to answer to the civil authorities for the charges preferred against them and the query is made: "Why was not complaint made in the first place to the proper tribunal?" The failure to take this course has estranged many citizens who were disposed to commend the presence and previous conduct of the military.

In an editorial on the arrest and confinement, Editor Kyner has this to say: "If the Record is guilty of any crime it desires to be proceeded against in the lawful way. We claim that our course has been wholly within the statutory as well as the moral law. In justification of their raid on the Record office Tuesday evening last, the officers of the national guard claim that this paper has libeled somebody or something. On this point, hoping that Gens. Chase and Bell may read as well as hoed, we desire to quote the law as circumscribed by our own state constitution.

"The article quotes a section of the bill if rights regarding the freedom of speech and concludes:

Kyner Called National Guard "Uniformed Band of Savages."

"The Record stands ready to answer before the bar of any constitutional tribunal for any breach or abuse of this liberty. If it is libelous to espouse the cause of 5000 law-abiding miners of this camp, then we plead guilty. If it is libelous to defend constitutional rights of citizens against the aggressions of a uniformed band of savages, then we plead guilty."

The situation in the district has been further aggravated by the issuance of caplases from the district court to Sheriff Robertson for the arrest of Gens. Bell and Chase, on the charge of false imprisonment. The military commanders have stated that they will not allow the sheriff or his deputies to enter the lines to serve the caplases, and the most delicate handling of a situation already tense in the extreme is required.

Sheriff Robertson has said that he will serve the papers, and as he has the authority to summon a posse comitatus to execute his will and there are thousands of volunteers ready to answer his summons, the gravity of the situation may be imagined. The caplases are made returnable on Oct. 20.

The situation at Victor is in one respect exceptionally unique. The military, though sent to Victor by the governor by request of the sheriff of Teller County, is supreme in the premises, and is maintaining an absolute independence of the civil authority. The soldiers will not permit the sheriff inside their lines, though the sheriff asked that the troops be sent to him, and would normally have been commander-in-chief on the ground of whatsoever forces the governor sent to his relief in maintaining order.

This unique lack of harmony between the civil and military authority is regarded here as most ominous. The sheriff says he will serve his writs on the military commanders. The military says he will not. The sympathy of the miners, all subject to the sheriff's call, is against the military.

MRS. EMMA F. LANGDON.

TROOPS ARRIVING AT VICTOR

GROUP OF THE STRIKERS

STATE RESTS, DEFENSE OPENS FOR TILLMAN

First Witness for the Accused Testifies That Gonzales Denounced ex-Governor as Coward.

EVIDENCE EDITOR NOT ARMED

The Prosecution Has Two More Witnesses Who Will Be Called This Week.

Special to the Post-Dispatch.

LEXINGTON, S. C., Oct. 3.—The prosecution in the case of James H. Tillman, charged with the murder of N. G. Gonzales, editor of the Columbia State, provisionally closed its case today and the defense put on the stand its first witness.

The prosecution reserved the right to call two additional witnesses on Tuesday. One of these will be O. D. Black, employed on the Southern Railroad, who is expected to testify to certain alleged threats made by Tillman against Gonzales. The name of the other witness to be called by the prosecution is kept secret. He is said to be one upon whom the prosecution places much reliance.

The first witness called by the defense was Miss Mary J. Roper, a trained nurse of New York City. She was born in Edgefield County, and is distantly related to Tillman. Last year she was employed in a sanitarium near Spartanburg and was called on to attend professionally Capt. Lafe Elliott, an uncle of N. G. Gonzales. She placed the time as between the last week in June and the first week in July.

Examined by Mr. Croft for the defense, Miss Roper said: "Mr. Gonzales visited the hospital to see his uncle and asked me if I considered Gov. Tillman a brave man. I told him I certainly did, and he told me that he did not, that he had made Tillman show the white feather twice, and that Tillman had challenged him to two duels, which he did not acknowledge, and that Tillman had no more resentment about him than in a hotel lobby to offer him a cigar, which he declined."

"Was this upon one or several occasions that he said this?"

"It was upon several occasions," Miss Roper answered.

Miss Roper said that upon other occasions, while Mr. Gonzales was at the hospital with his uncle, he had referred to Tillman as a "coward, villain and gambler, and was generally sarcastic in referring to Gov. Tillman."

The witness testified that she had told him of her friendship and relationship to Gov. Tillman.

Cross-examined by Col. Bellinger for the prosecution, Miss Roper said her conversations with Gonzales had always been very pleasant.

She said she had not mentioned Tillman since her conversation with Gonzales until Dec. 23 or 24 of last year, but that she had informed one of his sisters of what Mr. Gonzales had said of him.

"Col. Tillman I saw for a few moments," she said, and he thanked me for my defense of him, and said I was a true friend."

Several witnesses testified to seeing the shooting and each said Mr. Gonzales made no demonstration or attempt to draw a pistol.

Counsel for the prosecution maintain that they have made out a case. The closing of the prosecution, except for its two witnesses, took the defense by surprise. The trial was adjourned until Tuesday. It is thought that the defense will require the great part of next week to put in its case, and it is doubtful if the arguments will begin before Oct. 12.

FOR THE CHRISTIANS OF MACEDONIA

Americans at the Missions Appeal to the United States and Great Britain.

CONSTANTINOPLE, Oct. 3.—The following is the text of the petition signed by 21 men and women constituting the American missions at Monastir, Phillipopolis, Laonica and Samakov, recently presented to United States Minister Leishman and to the British ambassador, Sir Nicholas O'Connor, requesting them to secure the admission of a corps of the Red Cross society into Turkey, or as an alternative, permission for the members of the American missions to dispense charity. After reciting that a state of insurrection exists in parts of European Turkey and that great suffering will certainly result therefrom, the petition proceeds:

"Without a canvass of the districts in question we do not care to estimate the number of houseless people who are suffering from lack of food, clothing, medical attendance, etc. We are morally certain, however, that the number runs into the thousands. In some places they are living on roots and grass even now, at the end of the harvest; what will they do later? We have testimony of eye-witnesses that in some places the wounded are lying without medical attention and without remedies or palliatives within reach of their friends.

"We humbly and urgently petition the governments of the United States and of Great Britain to take active measures to induce the Red Cross Societies of America and England to bring relief to the stricken districts, and also to encourage the opening of popular subscriptions.

"The Ottoman government should welcome with cordiality the offer of such relief for its suffering subjects. Should it see fit, however, to object to or obstruct the distribution of relief, we feel it our solemn duty, in the name of suffering humanity, to implore the governments of the United States and Great Britain jointly and promptly to bring to bear whatever pressure may be necessary to secure the humane end in view. The thought of whole districts weltering in blood without a single doctor or trained nurse to relieve the suffering is too brutally revolting to be tolerated in this twentieth century."

TIED TO TREE BY NEGRO.

Pennsylvania Woman Maltreated by a Black Man, Who Is Being Sought.

PHILADELPHIA, Oct. 3.—Half dead from exposure, pain and fright, Mrs. Anna Murphy was found with ropes bound to a tree on the Geigal estate at Cooperstown, west of Ardmore.

A farmer on his way to the city heard the woman's cries and went to her assistance.

When she had sufficiently recovered Mrs. Murphy said she was on her way to her home and when near the place where she was found met a negro, who attacked her.

When she regained her senses she found herself bound to a tree, unable to move. The road is [illegible] one and little travel at night. She called from time to time for aid and had almost given up hope when she heard the sound of the farmer's

AUTOMOBILE WAS RUN BY ALCOHOL

Perhaps the Driver Absorbed It, Which Might Account for the Series of Mishaps.

Special Cable to the Post-Dispatch.
(Copyright, 1903, by the Press Publishing Co.)

PARIS, Oct. 3.—George Perricot made a record this week in a short trip in his master's automobile.

He went to Montreuil, a suburb of Paris, buying much alcohol on the way, though he was running a petroleum machine. First he ran over and nearly killed Jules Dorier, at Place de Marche, Montreuil. Fifty yards further he ran over a child of 7 years.

Returning to Paris at the Fortifications, he smashed a fruit peddler's cart, nearly killing the owner.

Sweeping down Boulevard Voltaire at a 50-mile pace, he struck the carriage of a Mr. La Blanc, at Rue du Rendezvous, wrecking it and fracturing the coachman's skull. He did not stop, and in the next hundred yards knocked down Mrs. Coutier, breaking one of her thighs.

Then the automobile swerved and tried to climb a tree on the boulevard, throwing out and injuring the driver's four guests. The police took Perricot to the station in a cab.

HAS MURIEL WHITE PROMISED HER HAND?

Visit to Ancasters Starts Gossip That She Had Accepted Lord Willoughby de Eresby.

Special Cable to the Post-Dispatch.
(Copyright, 1903, by the Press Publishing Co.)

LONDON, Oct. 3.—United States Embassy Secretary Henry White, his wife and their daughter, Muriel, are staying this week at Drummon Castle, the Scottish seat of the Earl and Countess of Ancaster. This visit has caused considerable gossip in society where it was currently reported during the summer that Muriel White had refused Lord Willoughby de Eresby, the eldest son of the house.

The Ancasters are exceedingly proud, and it is said that they bitterly resented the ill success of their son's suit. The visit—of which (unlike the White's other country engagements) nothing is professedly known at the embassy—looks as if Miss White had thought better of her refusal. She is both handsome and clever.

Gen. Orlando Smith Dead.

CHICAGO, Oct. 3.—Gen. Orlando Smith, former vice-president of the Baltimore & Ohio Railroad, and a distinguished officer during the civil war, died at 2 o'clock this morning. He had been ill for ten days.

HIRED TO STAND TRIAL FOR MURDER

Denver Man Says a Newspaper Is Paying Him a Salary as a Star Actor.

DENVER, Oct. 3.—Russell Bolles has consented to become the chief actor in a murder trial for a consideration.

The consideration is that he will be paid wages at the rate of $3.25 per day and receive transportation to Westminster, B. C., provided he is found not guilty of the murder of Harold Fridborn.

Bolles is quite cheerful. He does not object particularly to the notoriety he is getting. He sits for his photograph like a little major and an exposure of the plate for half a minute does not disturb him.

When the identification party reached Vancouver Bolles at first declined to leave Canadian soil without being regularly extradited, and Detective Carberry wired the situation to the proprietors of a newspaper who wished to make a feature of Bolles' arrest as an example of enterprise of a slightly different class from jury bribing.

When Bolles refused to leave Canada they telegraphed to Carberry to engage him as the central figure in the proposed drama, on the terms of $3.25 a day wages and transportation back to Westminster if acquitted.

If convicted and executed he will, of course, lose whatever wages he has not collected and will have no need of the transportation to New Westminster.

The situation is somewhat spectacular. It is the first time within the recollection of anybody connected with the police department that a man has hired himself out for fixed wages to be tried for murder.

Bolles himself told all this to a reporter this morning while he was sitting for his photograph. "Detective Carberry," he said, "promised me all that, or I assure you I would not have left Canada. I would not have come at all, of course, had I not believed that I would be able to prove myself absolutely innocent."

The prisoner declines to discuss the murder of Harold Fridborn, except to say that he will prove an absolute alibi at the trial. He says he has a good friend in Denver who will assist him in the defense. The name of his friend he declines to divulge.

Bolles arrived in Denver last evening at 5:45 o'clock. There was a small crowd at the depot, but no demonstration marked the appearance of the shackled prisoner. On the way from British Columbia Bolles was very quiet. He expressed no fear whatever as to the outcome of the case.

ONE WIFE TOO MANY.

Cause of the Suicide of a Texas Newspaper Man.

NEW ORLEANS, Oct. 3.—Jack Stewart O'Neill of New York, but for some time business manager of the Orange (Tex.) Daily Tribune, committed suicide at the St. Charles Hotel today. O'Neill arrived last night. He left a letter saying that he had a wife in New York City, to whom he had been devoted; that when in Orange he fell desperately in love with a young girl and was forced to marry her without being given an opportunity to say that he already had a wife; that after this marriage he started for New York to tell the whole story to his first wife, but on his return from South upon reaching New Orleans he decided he would blow his brains out.

ST. LOUIS POST-DISPATCH

Founded by JOSEPH PULITZER. Published by THE PULITZER PUBLISHING CO., 210-12 N. Broadway.

SUBSCRIPTION RATES.

	City and Suburbs.	Country.
Daily, single copy	1c	2c
Sunday, single copy	5c	5c

DELIVERED BY CARRIER.

Daily and Sunday, per week.11c	15c
Daily and Sunday, per month	65c
Daily only per month	45c

Bell—Main. TELEPHONES. Kinloch.
Main 2150 } Call For Any Department { 2112B 2112B 2113B
664, 665, 666 Want Dept. A642, A646, A648

BY MAIL IN ADVANCE—

Daily and Sunday, 1 year	$6 00
Daily and Sunday, 6 mos	3 00
Daily and Sunday, 1 mo.	60
Sunday, 1 year	2 00
Sunday, 6 months	1 00
Sunday, 3 months	50

POSTAGE RATES—

16 pages	1c
24 to 32 pages	2c
40 to 50 pages	3c

Outside United States, Canada, Mexico, double above rates.

Entered at the Postoffice at St. Louis as Second-Class Matter. Remit by Money Order, Draft or Registered Letter. Address all communications and complaints of imperfect service to POST-DISPATCH, St. Louis, Mo. Agent Foreign Advertising, S. C. Beckwith, Special Agency, 48 Tribune Building, New York. 810-812 Tribune bldg. Chicago.

VISIT THE POST-DISPATCH.

VISITORS TO ST. LOUIS DURING FAIR WEEK AND IN CONNECTION WITH THE WORLD'S FAIR ARE CORDIALLY INVITED TO INSPECT THE POST-DISPATCH BUILDING AND PLANT. THEY WILL SEE A GREAT EXPOSITION NEWSPAPER PLANT, SPECIALLY DESIGNED FOR THE ENLIGHTENMENT OF THE PUBLIC, AT WORK PRINTING, ILLUSTRATING AND DISTRIBUTING NEWSPAPERS. ST. LOUISANS CANNOT GIVE THEIR GUESTS MORE INTERESTING ENTERTAINMENT THAN BY SHOWING THEM THE POST-DISPATCH. THE BEST HOURS FOR INSPECTION ARE BETWEEN 2 AND 5 P. M., WHEN THE PRESSES ARE RUNNING.

Is Gov. Cummins trying to outshaw Shaw?

◆◆◆

After all, the trusts may do their own "busting."

◆◆◆

Peary is ready to sacrifice his remaining toes that we may get a foothold at the North Pole.

◆◆◆

Kaiser Wilhelm will enjoy the accounts of the suppression of a newspaper in Colorado by soldiers.

◆◆◆

The man who found a certified check for $1000 and returned it is not a member of the State Senate.

OUR RELATIONS TO BRUTES.

In defining the theological relations of men to "the lower animals" Monsignor John S. Vaughan in the Humane Review quotes first from authority that "we have no duties towards the brute creation. * * * Into our hands they are absolutely delivered." Then he argues convincingly that it is our duty to ourselves and to heaven to be kind, humane, considerate in exercising this absolute power.

What better definition than this could there be of the White Man's Burden under the theory that the constitution does not follow the flag?

Heaven has delivered the "lower races" absolutely into our hands when our improved firearms have conquered them. They have no rights and we no duties towards them because of any rights of theirs.

But we owe it to ourselves and to heaven to be kind, humane and considerate—at least to such of them as do not insist that they have rights.

◆◆◆

The President's brother-in-law, Capt. Cowles, is to command the battleship Missouri. That will be getting very near to strenuosity.

THE GOLDEN RULE IN BUSINESS.

While in Chicago the other day John Wanamaker took occasion to advise young men to be honest in business, but then he added:

"As to just what the term 'honesty in business' expresses, that would be hard to say, though it clearly does not involve some branches included in the sentimentalist's idea of honesty. It would take a long time to define the exact meaning and then the value of its application would be doubtful."

This is to confess that he doesn't really know what honesty is. Why then counsel young men to be honest?

But Mr. Wanamaker extricates himself in this fashion:

"Different men would have different codes, but mine would be based on the golden rule as strictly as it could be applied to business."

This is common sense. And there is no reason to suppose that by the exercise of a little ingenuity the rule could not be strictly applied to business. It is easy enough to do right when you desire to do so.

◆◆◆

With a great increase in the production of coal in the United States there has come a great increase in coal prices. Is that the "law of supply and demand?"

THE QUESTION OF VALUES.

A writer in a current French magazine, after describing some of the expedients proposed to check depopulation—such as taxing bachelors, depriving the unmarried of the right of inheritance, bestowal of decorations upon mothers of large families, etc., sums up the subject in this frank fashion:

"Now the state says to the citizen: 'I need children to maintain my strength and my integrity,' and the citizen answers, 'What will you give me in exchange?' Nothing! What are all these projects of laws of heritage, these promises of official favors or decorations, to the father of a family, crushed by taxes and groaning under his burden?"

The writer's conclusion is that "France will continue to lose in population so long as the state burdens large families by reason of their very size, so long as the citizen is sacrificed to the needs of a narrow political principle, so long, in a word, as the people are oppressed instead of protected."

There is justice in this view even though it be tainted with logical fallacy.

Is not the heart of the trouble found in the false measurement of good adopted in modern times? The measure is dollar. Should it not be rather some term expressive of human good, happiness, health, power? The population question is, after all, only the largest factor of the social problem, and as long as a man's worth is found not in himself but in something outside himself, that is wealth, we can't expect true humanistic economics. The importance of the dollar must decline before the baby's importance can be estimated.

◆◆◆

Should the President put into his message something about divorce he might as well go a little farther and write something about the eastern practice of dumping surplus children in the West.

HERE'S A HOW-DE-DO!

It seems a pity that just as Secretary Root has resigned the portfolio of war enveloped in all the "glory" of his establishment of the German general staff system in the American army, the imported method of military administration should proceed to get so entangled in its own red tape as to call for the services of the Treasury Department to straighten things out.

The "general staff" is the very apple of Secretary Root's eye, and, besides, is as dear to President Roosevelt as a newly printed story of his own physical prowess or surpassing mental activity. Both the President and his Secretary of War regard the German army system as the finest ever, and they have been indefatigable in fastening it upon this country. Why shouldn't they—for is it not approved by Billy Bombastes, the Kaiser, and isn't Billy the only other war lord who can hold a candle to the Rough Rider of three months' experience in active service?

And yet, alas and alack-a-day and willow-tit-wil[illegible]! here is the "general [illegible]aff" so involved in its ow[illegible] com[illegible]d convolutions that nobody knows now for certain whether it is the signature of the secretary of war or of Gen. Young, chief of staff, or of Adjutant-General Corbin, or of Acting Adjutant-General Hall, that makes a special order to the army operative, and the consequent result is a sweet kettle of fish and a pretty how-d'ye-do. What in the world may not happen if the system persists in balking this way? Why, bless your soul, the President and Secretary of War won't even be able to make American soldiers take the German "goose-step" on dress parade, it may be. How could they, when they don't know now who ought to sign the special orders which call for the army's obedience?

◆◆◆

No wonder the world is becoming intensely interested in the great Exposition. Comparisons are showing clearly how much it will eclipse all its predecessors. Chicago's area was 633 acres; that of St. Louis is 1240 acres. Chicago's principal buildings covered 82.2 acres; St. Louis' cover 128. The Chicago Exposition cost $27,250,000. The St. Louis Exposition will cost approximately $50,000,000. Even in its present incompleteness the St. Louis Exposition is worth going hundreds of miles to see.

THE MAN WITH THE PISTOL.

When Gonzales was shot by James H. Tillman it was murder in the meaning of the law. The shooting had been thought out in advance. The man who did it carried the pistol as a political method. He fired it also as a political method. The crime is one of many others, not the less murders but one the more to be condemned in their murderousness, because they are thought out in advance and prepared for in advance as part of political methods, incidents of political plans.

In the politics of the men who insisted on guarding in the constitution the right of every American "to keep and bear arms," the concealed weapon formed no part whatever. It did not belong to their epoch.

In that stage of the country's history, the mere carrying of concealed weapons of any kind set the man who did it apart among those prepared to become assassins. The claim that he might need it for self-defense was not admitted. Among those who made any pretense to respectability, pistols when carried on journeys were carried in the holsters of the saddle. To go secretly armed as a habit was not less a disgrace than to consort with desperadoes and outlaws.

The pistol in politics, concealed and ready for use as a political method, belongs to what led to and proceeded from the civil war. The habit of carrying weapons concealed for any purpose whatever was never an American habit until the civil war and its causes made it so.

In this at least, we have yet to realize the standards of the men who made the constitution. The man with a pistol concealed in his pocket is not now disgraced by the concealed weapon. He is judged rather by the use he makes of it when he shows it.

That mode of judgment will not lessen the increasing frequency of homicides. For the man with a concealed weapon shows in concealing it the same lack of self-control and sanity shown by its use.

Readiness for homicide makes homicide easy and inevitable.

◆◆◆

Dun reports that aside from the reduction in blast furnace activity, manufacturing plants are more fully engaged, and several encouraging reports are received, particularly as to footwear. Wholesale and jobbing trade is well maintained, many cities reporting a larger volume than last year. Latest returns of foreign commerce are favorable. Railways earnings thus far available for September exceed those of 1902 by 8.4 per cent and surpass earnings in 1901 by 19.3 per cent.

◆◆◆

The fall wholesale business of St. Louis has this year been the heaviest in the history of the city, many houses having to nearly double the number of their salesmen. Possibly numbers have been drawn here to get a glimpse of the World's Fair grounds, but much of the increase is due to natural growth.

◆◆◆

The water in a soap bubble one foot in diameter is about one drop. A financial bubble of $100,000,000 may contain $99,000,000 water, $750,000 monopoly and $250,000 real value. It is possible, however, to dispense with everything but the first if a little assurance is mixed with the water.

◆◆◆

An automobile has carried the mail on a rural Missouri route in half the time of the old method, and as soon as the country horses get used to it there will be still better service. With rural telephones and rural fast mails the farmer ought to be happier than if he were in town.

◆◆◆

The strength of a chain is measured by the strength of the weakest link. But the strength of a ring is measured by the strength of the strongest ringster. The little fellows may be punished, but until the strong boss is dealt with effectually the ring will survive.

◆◆◆

The dictionaries are seriously derelict. They are taking no notice of the fact that such words as group, bevy, flock, squad, etc., have become wholly obsolete, the word "bunch" having taken their place. These words are not even allowed as synonyms for "bunch."

◆◆◆

The alcoholic per capita expense in the German empire, counting all persons over 15 years of age, is $135. No wonder Emperor William is getting scared. He will find liquid spirits much more difficult to drive out than those invoked by the "mediums."

◆◆◆

Logicians in the service of the private interests which have defeated the Panama canal say that with the $300,000,000 which the canal would cost we can build 60 battle ships. That is the logic of commercial imperialism.

◆◆◆

It is American ingenuity, not the high tariff, that has made our great foreign market for machinery and agricultural implements.

POST-DISPATCH SNAP-SHOTS.

Happy is he who can move his family to the mines, where coal is only $1.30 a ton.

The tally-ho has a great advantage over the trolley. There is no racket over transfers.

Chicago is 100 years old, with a bacilli product surpassing that of many cities thrice her age.

Mr. Baysinger is secretary of the New Oklahoma Roosevelt Club. He will no doubt add much to the melody of next year's campaign.

There is no more enthusiastic expander than the President. Why should he flash indignant denials that he himself has expanded and weighs 220 pounds?

Kipling's "rag and a bone and a hank of hair" is not an accurate description of woman. She is a high-heeled shoe, a dragging skirt and a boundless hat.

With the infants shipped from the East and the infants in chip baskets that are being deposited at the doors of St. Louis, we shall need scarcely any foreign immigrants out this way.

The Iowa man who was dragged into the water by a dog fish and drowned had not time to reflect upon what the sufferings of the fish would have been if the man had not been drawn into the water and the fish had been landed.

Too Late for a Panic.

From the Springfield (Mass.) Republican.

It is getting almost too late in the season for a panic, judging from experience. The panic of 1893 began in June, that of 1884 in May and the great panic of 1873 on Sept. 18, when Jay Cooke & Co. failed. The gold-corner panic of 1869 came on Sept. 24, the panic of 1857 began in August, and that of 1837 in April. England's Baring panic of 1890 came in November, but in our own country no noteworthy disturbance of the kind has started later in the calendar year than September.

"This Man Cook."

From the Scott County Kicker.

And yet [illegible] man Cook h[illegible] the cheek to come out and ask fo[illegible] re-ele[illegible]

JUST A MINUTE WITH THE POST-DISPATCH POET & PHILOSOPHER

THE POOR OCTOPUS.

Oh, double fudge and fiddlesticks!
  The summertime is gone,
And we are in an awful fix,
  With winter coming on.
The trusts have nailed us to the cross,
  Yet they are sad of soul,
Because they can't, without a loss,
  Supply our need for coal.

We rip our purses trying to
  Dig up the needful price,
To shoo away, when days are blue,
  The nipping frost and ice;
And yet the octopus declares,
  With many a sigh and frown,
The burden which it daily bears
  Would break a Samson down.

It has but fifty million tons
  To last from now till May.
A bagatelle! The heart it stuns
  To see it pinched that way.
How can the octopus survive
  On such a mite as that?
How can it ever keep alive
  And keep on "standing pat"?

Alas, the poor old octopus!
  It needs must raise the price,
And sustenance must squeeze from us,
  By whatsoe'er device.
O octopus! It is to us
  Indeed a heavy cross
To see you thus, conducting thus
  Your business at a loss!

"One Drop of Ink."

The exigencies of poetical construction demanded that Byron should be somewhat prolix when he said:

But words are things, and a small drop of ink,
  Falling like dew upon a thought, produces
That which makes thousands, perhaps millions,
  think.

A very pretty sentiment, indeed, and beautifully expressed—too well expressed to be mutilated and crowded into tabloid form, as is done by careless persons who insist upon saying that Byron wrote:

One drop of ink
Makes millions think.

Not to be hypercritical, yet to uphold the poet's reputation for perspicuity, Byron did not say that one drop of ink makes even one person think, to say nothing of a million. What he did say is that "a small drop of ink . . . . produces that which makes thousands, perhaps millions, think." Note the "that which." It is that which is written with the drop of ink, and not the drop of ink itself, which sets people to thinking; and even at that, the noble bard did not say that it will produce thought in millions of minds. He was careful to say "perhaps."

Be ye not deceived. Byron did not write the staccato couplet with which he is so often credited.

The colored citizens of Leesburg, Va., will hold a horse show this month to which only colored people will be admitted. This is a far cry from the day when the negro was invariably mentioned in connection with the mule.

That ancient Roman philosopher, Marcus Aurelius Antonius, advised his adherents to "be strenuous in all proper deeds," but he had not a word to say in favor of broncho-busting or midnight rides in the rain.

Gen. Shafter is thinking of running for mayor of San Francisco. With his weight the general will hardly be better than a 100-to-1 shot, even with a good jockey up.

You have observed that it is seldom the disappointed girl who does the double shooting act. Women have sense enough to know that there are others.

The motto of Chicago highwaymen is "Vive la bagatelle!" They even rob men of their shoes.

Individually, the question is not "Whither are we drifting?" but whether we are drifting.

RAILROADS OF THE WORLD.

From Harper's Weekly.

Some one has estimated that the aggregate length of the world's railroads was in 1901 more than half a million miles. The apportionments of mileage to the different countries was as follows: Europe, 180,708; Asia, 41,814; Africa, 14,187; North America, 226,503; South America, 28,654; Australia, 15,649—North America leading. The two continents of the Western Hemisphere, it will be noted, have more miles of railroad than all the rest of the world together; North America alone more than Europe and Asia together. The additions per year to the world's railroad mileage were during the six years between 1896 and 1901: 9796 in 1896, 10,747 in 1897, 10,864 in 1898, 13,530 in 1899, 10,798 in 1900, 16,947 in 1901—1901 having been, as will be seen, a phenomenally active year in railroad building.

WANTED NO TALK.

From the Lexington (Mich.) News.

A blustering, self-important gentleman walked into a barber shop at Peck and wanted his hair cut. He didn't want any talk—just a plain hair cut, and he wanted it right away.

The modest and unpretentious old gentleman in the shop attempted to explain, but was roughly told to go ahead without a word.

After the job was finished the man who knew everything looked in the glass and was horrified at his appearance. He fairly stormed around, and indignantly asked the old gentleman if he called that a hair cut.

The mild old man meekly replied: "I don't know. You must ask the barber. He'll be in presently. I am the editor of the village paper, and was waiting for a hair cut myself, but you wouldn't give me a chance to explain."

THOSE FOOLISH QUESTIONS.

Fidgett: Do you ever take any notice of anonymous communications? Midgett: No; not unless the writers' names are signed to them. Fidgett: Yes, I suppose that does make a difference; I never thought of that. —Boston Transcript.

HIS FAILURE.

"Do you know anything about flirting?" "No," he replied, sadly. "I thought I did, but when I tried it, hanged if the girl didn't marry me."—Chicago Evening Post.

Gleanings in the World of Thought and Action.

AMERICAN WOMEN AS SEEN BY HUGUES LEROUX.

His Debut Upon Fifth Avenue—His Ideas Upon the American Girl—Coquetry and Good-Comradeship—"The Third Sex"—The American's Love for His Daughter.

Cable dispatches make reference to the success in Paris of Hugues Leroux's book, "Love and Business." From a copy received from the publishers, Dodd, Mead & Co., the Post-Dispatch is enabled to make some very interesting extracts.

M. Leroux says that his American friends on the Continent had given him precious letters of introduction for their country. As he wished his first impressions to be typical, he dined in Fifth avenue at the house of a stock broker of wealth.

"A presentation of this kind is in France," he says, "a small ceremony carefully thought out. The hostess has taken some trouble to inform herself as to some incident in your life of which you are proud." Mrs. Stock Broker did nothing of the kind; she smiled mysteriously and thus accounted for the absence of her husband: "He is working for you—he is making cocktails."

In this little assemblage M. Leroux found himself unable to distinguish between the status of the guests. "Nothing either in appearance or manner was an indication to me whether the fine-looking creatures who came into this American salon were young girls or married women. * * * It seemed to me that, far from obliterating themselves after their entry, as young French girls would have done, they were inclined to demand more attention, to displace more air, than the married women."

This was M. Leroux's introduction to the problem of the "eternal feminine" in America. As a lecturer before American young women in our colleges he had opportunities to question some of them about their aspirations to marriage—to motherhood.

"Here," he says, "is an answer from one of them to a question which I put concerning the subject we are treating:

"'You ask me if my friends and I think a great deal about marriage, and if we are waiting impatiently for the end of our college days so as to become a Mrs. So-and-So.

"'I believe we are, above all, absorbed in the pleasure of living so independently together and among such beautiful surroundings.

"'A great many of us are preparing to become teachers—a course which not only insures an honorable income to those who follow it, but also allows them to have some influence on the coming generation, and to give full vent to any ideas they may have.

"'Others study, as I do, for the mere pleasure of studying and of feeling that every day we become superior to what we were the day before. We are grieved at the thought that these college days must end. Where shall we find as interesting and as cultured a surrounding again? We do not converse or discuss much in the world; our fathers, brothers, husbands, are absorbed in business.

"'We are obliged to satisfy ourselves with books and club meetings. College is the best club in the world. There we are all equal; none of us is hampered by the cares of housekeeping or of sick children; we live for nothing else but our intellectual culture.

"'Is not that an ideal life? If you could understand its charm as we American girls do, you would realize why almost none of us are impatient to marry, and why a great many of the most serious of us have decided not to marry at all.'"

M. Leroux adds: "There is still another type of the very worldly girl, who resembles our own girls on the continent. She thinks more about sports, travels, worldly pleasures, 'seasons' at fashionable resorts, than of books and intellectual culture, but she is no less absorbed by her own interests."

Of course M. Leroux falls foul of the fact that in America women are the teachers of men: that practically all young boys learn their first lessons from women; and this he condemns, as do many American educators. He finds a modern hero in the young man in business who works, toils and studies in his office or his factory, his star of hope ahead being the prospect that some day he may offer a "good home" to a good woman. On the Harvard campus, when a student tells him how the "best girls" all seem to favor the young athletes, who have little to do with them, he explains: "It was on my tongue to say, 'But it is precisely because the athletes pay no attention to the best girls that the best girls prefer them.'" Not for nothing was the author born a Frenchman!

"I have already spoken," says M. Leroux, "of an experiment in pioneering which I once made with my wife and children to the colonies in a new, unsettled country. A word tells the story. The whole refinement, the entire hope of man, is brought to him by the woman in the very folds of her gown." And America, after all, is young. "When one tries to account for the truly aristocratic privileges which the women continue to exercise in American society, one must go back to the love and gratitude of the first settlers." So, too, this explains the care which an American takes care of his daughter. "I have never," he says, "seen anything to compare with the luxury which the American father lavishes upon his daughter if he is at all successful in business."

One of M. Leroux's prettiest chapters is that upon young girls. Like all European observers, he is amazed at the freedom with which they are allowed to choose their own associates, even those of the opposite sex.

M. Leroux quotes the result of Dr. Engelman's researches upon the decreasing fertility of the American woman and deduces from them and from observations of his own that what he is pleased to call "the third sex," the woman who does not marry, is "a new monstrosity." And thus he ends his studies of that subject:

"The whole question can be resumed in these words:

"Is motherhood a bondage or a joy for woman?

"Does the individual owe more to society or to himself?"

History answers:

"'To society.'

"The third sex answers:

"'To one's self.'"

A NATION'S SONGS.

A very laudable attempt is being made in Paris to wean the young girls of the working class from the vulgar popular songs of the day and to teach them the value of true music. For this purpose the "Auvre de la Chansan Francaise" was founded about three years ago under the presidency of M. Ernest Cheboux, and the honorary presidency of M. Henry Roujon, director of the Beaux-Arts. The object of the association is to teach good songs, both ancient and modern, to young Parisian working girls, and for this purpose evening classes have been formed and are regularly attended by hundreds of shop and factory employes. All young women are made welcome. The mayor of the Fourth Arrendissement has placed at their disposal the spacious and convenient hall of the municipal building, and M. Jean Lassalle is their teacher, helped by the composers, MM. Albert Landry and Henri Bresles, who are also members of the committee. M. Henry Roujon's address to the pupils, entreating them not to soil their lips with the vulgar, silly or impure doggerel of the streets and low cafes, but to retain the beautiful songs taught them and hand them down to their children, so that real poetry and true music might belong to the people and become a national inheritance, gave charming expression to the aim of the founders. Any effort to make the world cleaner and sweeter deserves the grateful thanks of all classes of the community, and other nations might well imitate this effort to teach the working classes the beauty of real poetry wedded to true music. Indeed, the "rag time" melodies, "coon" songs and East Side ballads of America should be banished from the drawing rooms of the wealthy as the first step toward the cultivation of a truer popular taste in music.

LEFT HIS TEMPERATURE.

There is an old negro living in Carrolton, who was taken ill several days ago and called in a physician of his race to prescribe for him. But the old man did not seem to be getting any better, and finally a white physician was called. Soon after arriving Dr. S—— felt the darky's pulse for a moment and then examined his tongue.

"Did your doctor take your temperature?" he asked.

"I don't know, sah," he answered feebly; "I hain't missed anything but my watch as yit, boss."—Bosworth (Mo.) Star-Sentinel.

THE LATEST COLLEGE YELL.

"Just as Gladys was preparing to sing 'Douglas, Douglas,' into a phonograph for young Rushmore last night a mouse ran across her ankle."

"What happened?"

"Rushmore swiped the phonograph record and now his class is said to have the most blood-curdling college yell that was ever heard."—Houston Post.

HER SCALE OF PRICES.

Uncle Eph: Ef yo' can't un'erstan' yo dream, yo' go an' see ole Mammy Jousing. She'll read it fo' yo'.

Pete: What she charge?

Uncle Eph: A nickel fo' dreams an' a dime fo' nightmares.—Puck.

VERY GOOD REASON.

Smith: Why is it that intellectual women do not make good mothers?

Brown: They don't usually get a chance, my boy!—Town Topics.

FOOTBALL DAYS.

The football days have come again, the
  gladdest of the year;
One side of Willie's nose is gone and Tom
  has lost an ear;
Heaped on the field, the players jab, and
  punch and claw and tear,
They knock the breath from those beneath
  and gouge without a care;
They break each other's arms and legs,
  and pull joints out of place,
And here and there is one who gets his
  teeth kicked from his face.

The freshman and the sophomore, be-
  smeared with grime and mud,
Go gallantly to get the ball and quit all
  bathed in blood;
The senior knocks the junior down and
  kicks him in the chest,
The high school boy is carried home and
  gently laid at rest,
While here and there a crowded stand col-
  lapses 'neath the weight,
And forty people get more than they paid
  for at the gate.

O brave, O happy, careless days! How
  deep the mother's joy.
What time she thinks of all the things
  they're doing with her boy!
How proud she is to know that he is on
  the team; how sweet
His face appears to her since it is only
  bloody meat!
With honest pride she lays away his ampu-
  tated ear.
And puts his eye in alchohol to be a sou-
  venir.

S. E. Kiser in Chicago Record-Herald.

THE WORLD'S DEEPEST HOLE

The deepest hole in the world is in Germany, near Leipzig. While boring for coal Capt. Huyssen made some very valuable observations. He got down to a depth of 5790 feet, and to do so cost him $50,000—a record sum for a single experiment, of which the main purpose was to add to scientific knowledge. The hole was less than half a foot in diameter at the surface and tapered off to the thickness of a man's finger. A costly diamond drill had to be used; the rods to which it was attached weighed 20 tons and could not be put together or taken to pieces in less than ten hours.

POINTERS FOR POETS.

"I don't see anything in this new poem of Jones'," said the assistant editor.

"Of course you don't," replied the editor in chief, "because I opened it first and took a $5 bill out."—Atlanta Constitution.

IN A NEW LIGHT.

She: I shall have to refuse you again.

He: But this is positively the last time I shall propose.

She: O, well, that's different. Why didn't you say so?—Philadelphia Ledger.

NOT THE ONLY ONE.

She: She's really the worst gossip in the neighborhood. Why, I heard this morning that she——

He: Come, now, don't try to beat her at her own game.—Philadelphia Ledger.

FOR ALL OCCASIONS.

"'The late Cassius M. Clay seems to have been a very industrious man.'

"What did he do?"

"Made wills."—Cleveland Plain Dealer.

AUTOMOBILE MURDER.

From the New York Tribune.

An automobile on a French highway got out or order. It dashed into a ditch. One man was killed, another was seriously injured, and two more were put into imminent peril of death. It was "running at a high rate of speed." An automobile on an American racecourse burst a tire. It jumped the track, and killed one man and seriously injured others. It was "trying to break the record."

These were items of one day's news, and there were others like them the same day. There are some such almost every day in these strenuous, record-breaking times. "On with the dance! Let joy be unconfined!" The estrus goading of our twentieth century "civilization" (spare the mark!) makes needful frequent sacrifices. The blood of the martyrs is the lubricating oil of the Scarlet Scorchers. Hoopla! Get out of the road, you old peoples!

Yet the Blessed Serosch, which seven times each night flieth around the earth in guardian watchfulness, whispers a promise that one day again men shall realize that there is something better than mere speed madness; that it profits a man little to break the record and at the same time to break his own neck; and that the furious running of steam engines on common highways is potential murder, and mile-a-minute running of machines on racetracks is potential suicide, comparable in vicious and useless folly with attempts to shoot Niagara, and to see how much prussic acid or paris green the stomach will stand without fatal results.

Perhaps, too, some day, some day of days, we shall become sufficiently enlightened to enforce righteous laws against murder and suicide, even though such deeds be attempted with hundred horsepower imported Magenta Moguls.

WOMAN, LOVELY WOMAN!

From the Minneapolis (Kan.) Messenger.

A girl in this town had a proposal of marriage Sunday night, and asked a week to consider it before filing her answer. She then organized herself into an investigating committee and commenced taking testimony from the married women of her acquaintance. The first one she visited used to be a belle and the most admired girl in town before she was married, six years ago. The cross-examination brought out the fact that she had three children, did all her own work, including washing and ironing, and hadn't been downtown in four weeks, and that her husband hadn't given her but $1 since she was married, and that he had borrowed and forgot to pay back $10 which her brother gave her once as a Christmas present. He bought him a new overcoat with the money while she wore the same plush coat that she wore when he was courting her. Another woman whom she visited quit teaching school three years ago to marry "the handsomest and best-dressed man in town," and she is now supporting him. A third didn't dare say her soul was her own when her husband was around, though she used to write some lovely essays when she was in the school on the "Emancipation of Women." And the fourth woman she visited was divorced. After visiting them and summing up the evidence she went home and wrote to the young man. She will be married next month.

TOLERATION IN BELGIUM.

Sabbath observance in Belgium is optional, especially in regard to the delivery of letters. Postage stamps have a tiny coupon at the bottom, on which is the legend engraved both in French and Flemish, "Not to be delivered on Sunday." If the sender of the letter is a person of strong religious views, who believes in observing the Sabbath in every from, he permits the coupon to remain attached to the stamp, and the letter which might be delivered on Sunday, does not go out of the receiving office until the following day. If, on the other hand, the sender of the letter has no scruples, he tears off the coupon, and the letter is delivered on Sunday, the same as any other day. A fine is imposed on the carrier for violating the instructions of the coupon.

THE "BOSSY" HUSBANDS

From Harper's Weekly.

The husband still ranks as the head of the family, and though cases are common where he is not really in command, the happiest families are those in which he is equal to his job. It is not any word of Scripture or law or a promise in the marriage service that makes the husband the senior and ruling partner. Moreover, the fear which some young women have of having to obey a husband is just a bugaboo. As things turn out there is division of responsibility and therefore of authority. The wife has her realm and rules in it. The husband takes her orders in matters under her control and she his in some other matters, and over other matters still they consult and agree upon a course. Of course a bossy husband is objectionable, but a bossy husband is apt to be a good deal of an ass, and no young woman ought to marry a man who is a good deal of an ass unless the exigency is pressing and she can positively do no better.

FELIX G. PRYNNE'S PHILOSOPHY.

To get rid of a bore, ask him to repeat his longest and favorite story twice. Even he cannot stand that.

A fool is generally a person who detects your faults while you are in the act of calling attention to his own.

The grievance of not a few women against their husbands is that the latter give them no ground for grievances.

The success of an amateur gardener often depends upon the number and appetites of his neighbors' chickens.

Only a smart man can conceal from a woman the fact that he isn't as smart as he would wish her to think he is.

THAT WAS VERY KIND OF DICK.

Dick Trask of Byron, Me., went out in his orchard the other day and found a bear eating sour apples. Mr. Trask killed the bear for fear that bruin might have appendicitis.—Lewiston Journal.

PROVED TO HIS SATISFACTION.

"What do you think of the doctrine of the survival of the fittest?"

"It is all right so far. I am still alive."—Stray Stories.

THE EXPLANATION.

"What is the new piece you're playing? Is it by Wagner?"

"No; the piano is out of tune."—Louisville Courier-Journal.

IN THAT DAY WHEN MENELIK COMES TO ST. LOUIS

You Will Have to Polish Up on Your Ancient History to Appreciate This Most Interesting Royal Personage, Who Is a Descendant of Solomon and the Queen of Sheba.

"Seize the slave and tear him limb from limb!"

"All the world's a stage," and St. Louis is the center of it. The play about to be produced is called "The World's Fair," and the star—who is the star? Wisely the librettist (it is opera bouffe) will leave that to popular vote, but in so far as we are able to forecast, we should say that the stellar role will be played by Menelik, the Negus of Abyssinia.

"Negus Negusti"—king of kings—his subjects style him, and he is prepared to defend his title physically or academically. His kingdom was founded, he claims, by Ethiops, one of the 12 children of Cush, a grandson of Ham and great grandson of Noah. Thus on the score of antiquity of family he may claim the world's homage, for no European monarch, nor even the Chouteaus and Maffitts of St. Louis can trace their relationship back so far.

A descendant of Ethiops, Queen Maquada (the Queen of Sheba celebrated in the Bible for her visit to King Solomon), bore a son to that Normanesque monarch and from this son, the first "Menelik," descended the present Menelik, who is the second of that name to reign.

When Menelik the first returned to his dominions after the completion of his education at the court of Solomon, he carried with him, according to tradition, the Tables of the Law and the Ark of Zion, of which he had ravished the great temple.

This seems to establish the claims of the Abyssinians to being "the chosen people," for the Ark carried with it the divine protection. It is hard on the Jews, but they seem to be getting on pretty well, anyway.

Thus we see what an important personage Menelik of Abyssinia really is. As the head of a race, which, according to its interpretation of the biblical promise, will some day dominate the world, it behooves us to study him.

Should he determine to settle in this country we cannot hope to escape falling under his sway by repealing the fourteenth amendment to the Constitution, for he is not a negro and has never been in any condition of servitude. Though his skin is quite dark, he is of remote Semetic origin, and is entitled to blazon the three balls on his coat of arms.

On his visit to the United States, he may dine with President Roosevelt without creating an issue for the political campaign, and being a Christian his entertainment can create no discord in religious circles.

In fact Menelik is better than the average Christian, and his visit should have a great moral influence. He is the only temperance Negus on the market and his subjects are compelled by law to abstain from the use not only of liquors and tobacco, but also from coffee and milk. Menelik should be made an honorary member of the W. C. T. U. and the Society for the Suppression of Breakfast Foods.

The only blot on his otherwise clean record is his inhibition on tobacco. By forbidding his subjects the use of this soothing weed he has delayed the process of their civilization. They are still in a rather barbarous state, and do not give that attention to meditation and prayer that the use of tobacco induces.

An evidence of this ferocious savagery is found in the Abyssinian law governing sons-in-law. No man in that cruel country may look upon or speak to his mother-in-law. If she wants to call him up over the telephone and tell him what a poor excuse for a man he is, he has got to take it. And if she stands in the back alley and heaves bricks at him, he das'nt look around or talk back under penalty of death. In consequence mothers-in-law are a powerful factor in the government of the state. They stand in about the same relation to the workingmen of Abyssinia as the injunction does to those of the United States.

This will be the first visit abroad of the Negus from his kingdom. He contemplated visiting the Paris fair, but gave it up—probably because he heard that King Edward was to be there. The Abyssinians entertain a profound hatred for England and things English. The cause of this is said to be the killing of one of their Kings by the British, and the Kitchener's victory at Khartoum, but that isn't the real reason. The real one dates from an experience Menelik had with the British joke. Once upon a time an English humorist thought of an elaborate witticism concerning the Negus. It was just after that redoubtable one had annihilated two Italian armies. Well, the Englishman saved up his money and journeyed to the sacred city of Axum, the capital of Abyssinia. Here he learned that Menelik did not understand English, and as this knowledge was necessary to a proper understanding of the joke, he proceeded to teach it. It took a year or two, for Menelik is a busy man, and then besides the legitimate use of the English language he had to be taught its slang and idioms to appreciate the great joke. But the humorist was not discouraged—nothing discourages a British humorist—and finally Menelik's education was complete.

Then the court was all assembled to hear the great joke.

"Why," began the humorist, making a profound salaam, "Why, your exalted highness, Lion of Judah, and Son of David, why is your majesty a great soldier?"

"There are several reasons, O slave!" responded the Negus, but none that I can recall just now. "Why am I a great soldier?"

"Because, O Sublime Punch—I mean Negus, answered the humorist, choking back his mirth, "Because you can Manylick!" And he exploded with mirth.

The Negus sat silent for a long time with a portentious frown upon his august brow. Then, in thunder tones, he commanded; "Seize the slave and tear him limb from limb! If he escapes he will take that atrocious and impossible jest and build a comic opera!"

And that is why Menelik hates the British. He is said to be a great admirer of the United States and the American Joke. He will probably get in the colored supplement some day. While he is over here he intends to study our forms of government, probably under the tutelage of the Negus of St. Louis, Harry Hawes. Their methods are already somewhat similar, only the Negus of Abyssinia never opens anything.

Our experience with Hawes will stand us in good stead in dealing with Menelik. We have learned how to act in the presence of an autocrat. As a King, of course, he will be exempt from many of our charter provisions. It will not be absolutely compulsory upon him to visit the brewery and Shaw's Garden, though he can scarcely escape a banquet and being photographed with the World's Fair directors. But we shall have many things to show him—marvels, the very existence of which he has never suspected. His warlike spirit will be delighted with the deadly trolley car. Such modern methods of getting the money as "Get-Rich-Quick" concerns will probably cause him to revise his crude methods of taxation.

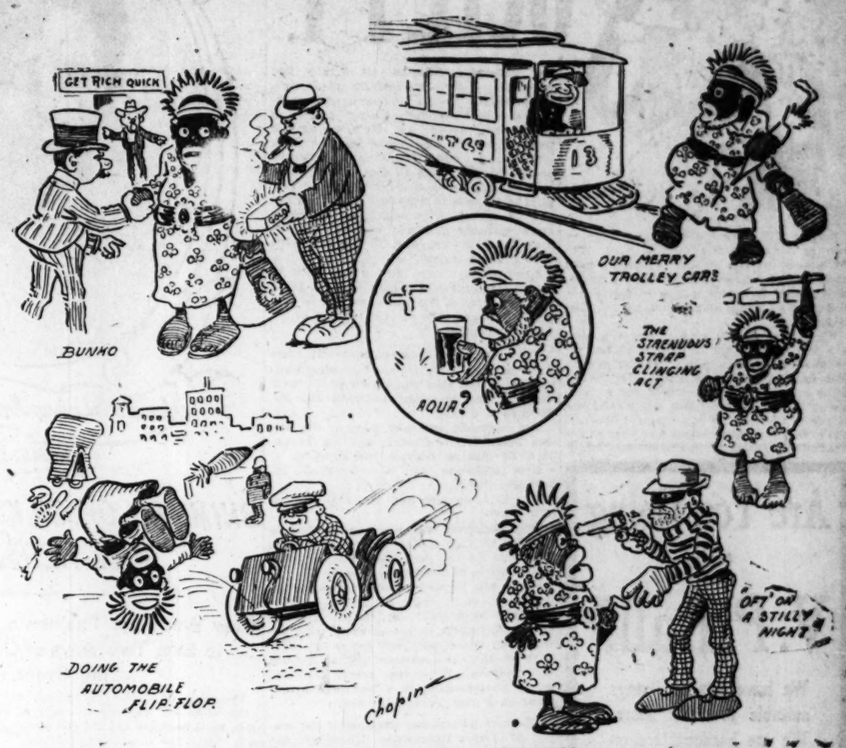

We shall have many things to show him.

The bridge arbitrary will teach him a great lesson in malevolent despotism. And the material wonders of science displayed at the Fair will fill him with amazement, and cause him to exclaim with his great ancestress when she visited Solomon, "The half was not told me!"

Mothers-in-law are a powerful factor in the government of the state.

ENCOURAGEMENT AT AN OPPORTUNE MOMENT

Frank A. Vanderlip, now one of the vice-presidents of the National City Bank of New York, the great Rockefeller stronghold, was financial editor of The Chicago Tribune in 1892 and 1893—a hard working newspaper man, dependent on his salary.

Those were panic times. Banks were falling every day. Joseph Medill, the editor of the Tribune was in Southern California. He was much exercised over the situation and was in close touch with the office, constantly advising conservatism and optimism in the newspaper reports.

Vanderlip by close economy and some minor investments, had saved $800. It was all he had. One day the bank failed in which he had deposited his little nest egg. He went despondently to his desk. The world looked black to him. It was a hard blow.

A messenger boy came in with a telegram. Vanderlip signed for it mechanically—his thoughts were on his last $800. He tore open the envelope. The telegram read: "Take a cheerful view of the situation."—Saturday Evening Post.

BREAKING THE NEWS IN A POPULAR NOVEL

From the Milwaukee News.

We learn from one of the popular novels that the hero had some exciting experiences.

He broke into a run.
He broke out in anger.
He broke the silence.
He broke the spell.
He broke into a smile.
He broke his resolution.
He broke down.
He broke for the opening.
He broke from the scene.

He broke off in the middle of his sentence.

He was a proud hero, though, and would probably have bitterly resented it if anybody had referred to him as going broke.

CLASSIFYING THE PEOPLE OF PONDEROUS LONDON

London—what is London? To begin with, London is a conglomeration of 800,000 families—if we average five persons to a family—of whom 666,000 have no servants.

While only 95,000 families enjoy the luxury of a domestic servant, 3,371,789 persons—men, women and children—wake every morning in London, knowing that in the course of the day they will have to do all their own work with their own hands, while only 476,315, or 11 per cent of the whole, are in a position to employ any of the 265,553 persons of the servant class.

Of these 3,371,789 of the servantless class nearly 500,000 are pigged together three in a room, while 375,000 have half a room each; 354,000 belong to the very poor, 900,000 to the poor.

The poor we have always with us to the tune of 30 per cent. The poor and the very poor outnumber all the men, women and children who find themselves on Sunday in church or chapel. There is no overcrowding in the house of God; but the houses of men are inconveniently full.—Review of Reviews.

THE HARROWING TALE OF THE PROFESSOR AND THE BOOK

Recounting the Woeful Experience of a Bibliophile and a Rare Edition.

The Decameron of the Sanitarium—In Which the Valetudinarians Explain How They Lost Their Health.

It was evident that the professor was preoccupied. He put salt in his coffee substitute, and did not notice the differences until his attention was called to it. Then he said it didn't matter anyway, as it could taste no worse.

When the ground cornocbs had been disposed of he cheered up a bit, and smiled upon the company. "I trust," he said, "that anything I may relate will be received in the strictest confidence? All nodded assent. "Because," continued the professor, "I would not have you divulge

She Had Given the Book to Brown.

what I am about to tell you for a vast pecuniary, or I may say any other consideration. It involves other personages than myself, and it would be ungenerous, indelicate, and I may say, reprehensible, for me to publish these incidents broadcast, as it would be embarrassing to many worthy people.

"I do not hesitate to tell you that I am a confirmed bibliomaniac. I am proud of the passion. A rare book, to me, is a treasure beyond price, and I would stop at nothing short of crime to obtain a volume on which I have fixed my desires. In my home city I had two rivals in the matter of book collecting. It was a constant struggle betwixt us as to who would discover and acquire the rarest volumes, and the competition was close and keen.

"Though rivals in collecting, we were firm friends, and many were the delightful evenings we spent together discussing our acquisitions.

"One of these gentlemen, Dr. Brown, I will call him, was of about my own age. The other, Col. Jones, we will say, was much older. A fine, spirited old chap, however, and a ripe scholar. In fact, it was he who always had the better, if there was any better, of the book hunting.

It was he who secured a copy of the 1733 edition of Opus Majus, and his Mazarin Bible, undoubtedly genuine, was the envy of every collector in the nation.

But perhaps his crowning triumph came when he acquired an authentic volumn of "The Game of Chesse," the very first book ever printed in England. It bore the actual autograph of William Caxton with the date 1474, and further than that the lifting of a flyleaf which had been pasted to the front cover, revealed the cramped signature of Richard of Gloucester! Yes, sir, 'Crook-backed Dick', himself, who, in spite of his physical and moral deformities, was undoubtedly a great patron of learning. As it was he who made Caxton's work possible, there is every reason to believe that this work was the very first to come from the first English printers' press.

The book had appeared mysteriously enough at a second-hand book store. The man who sold it was a—but that in itself is a story and I will omit its details. Sufficient to say that it was only after a diplomatic and financial battle worthy of a national crisis, that the colonel triumphed and secured the trophy.

But, alas, for him. He did not long enjoy his victory. Perhaps it was that the joy was too great for his enfeebled heart. At any rate, he expired a few days later, with the treasured volume clasped in his arms.

Brown and I grieved bitterly for our noble rival and dear friend, and then we began to think of the book. It was doubly precious now.

I forgot to mention that Col. Jones had a daughter, Matilda, who shared somewhat his passion for rare books. Matilda was not beautiful and had passed that age at which women are supposed to be most charming, but she was a sensible woman and—she had the book.

Brown Was Strangely Gay.

I offered her more than it had cost her father, but she demurred parting with it, and on my next visit I learned that Brown had raised my bid. She hinted that she might part with it to him.

I used every effort to dissuade her from this course, quoting Lamb's dictum that "the right to property in a book is in exact ratio to the ability of the claimant to understand and appreciate the same." I contended that under this ruling I was more entitled to the book than Brown.

She hesitated, and finally said that to decide the matter, she would permit the treasure to go to that one of us who proved himself most appreciative of it—our understanding, she held to be equal. In other words, she would give the book to him who was willing to do the most to get it.

She would not specify what she desired us to do, and when pressed on this point, coyly hung her head and silently blushed.

I thought I saw the light, and went away to think the matter over.

Brown called upon her before I made my next visit, and she told me that she had stated the proposition to him. She also informed me that Brown was a dear man, and that he had agreed with her that he needed a housekeeper.

Perfidious Brown! I saw at once that he would scruple at nothing to obtain that book, even to induce this trusting damsel to become his wife. I determined to defeat him at any cost, and on a bold impulse asked her to marry me. I felt that she would not be greatly in the way, and her father had instilled in her a fine appreciation of books.

After some becoming hesitation, she threw herself in my arms, and said she adored me. I was overjoyed. At last I was to come into possession of "The Game of Chesse!"

I made no further inquiry as to the book—it was settled now and I proceeded to complete my triumph over Brown. I invited him, with a refinement of cruelty, to be best man at the wedding. Poor Brown! I never saw a man so discomfited.

But his philosophy soon asserted itself and he began to regain his spirits. At the wedding he was strangely gay. He seemed in a feverish state of exhiliration that I could not understand.

As soon as the wedding ceremony was over, I rushed frantically to the library to claim my treasure.

It was not in the accustomed place of honor. I searched for it frantically and then called by bride, and demanded to know what she had done with the precious volume.

Picture my consternation and sorrow when she demurely announced that she had given it to Brown!

Only a long-tutored spirit of self-restraint prevented me from doing her bodily harm. It was sufficient provocation to move me

The Professor.

to murder.

In vain did she plead that she had been justified by the terms of the proposition. Brown, she argued, had shown his appreciation of the book's value, by nobly resigning his claim to her hand, when he heard I had asked it.

Was this not as great a sacrifice as a man could make? The poor woman could not, in her feminine vanity, comprehend the difference between a man and a bibliophile.

She recounted her other treasures. Not even the Mazarin bible could console me for the loss of my Caxton. The strain was too much for me, and I collapsed. I came here on the advice of a physician, and as soon as I am strong enough I shall appeal for divorce. The deception in the matter of the book will certainly afford sufficient grounds. I shall name Brown as co-respondent.'

The professor was here overcome and wept copiously in his pasta.

"Poor fellow!" said the lawyer, "but cheer up. You will meet your Caxton when you die. Your soul will surely go to a library of first editions!"

The club woman sniffed contemptuously. "Served him right," she remarked, "for his treatment of that fair-minded trusting woman. But she was a fool. Now I—"

"Your story," interrupted the newspaper man, "is not yet due. Reserve it for the next meeting."

E. P. SEDDICK.

QUEEN ANNE'S CORNER IS A QUEER OLD CORNER OF OLD NEW ENGLAND

Special to the Post-Dispatch.

QUEEN ANNE'S CORNER, Mass., Oct. 3.—This place of poetic name is far removed from the busy haunts of men. It is one of the "has been" places of Massachusetts. It cannot be called a town, for it is on the outskirts of three towns. Near here is a beautiful sheet of water called Accord Pond, from the fact that the boundaries of three towns come together in its center. The towns are usually at peace, too.

The village got its name in an odd way. One unsophisticated native was heard to say recently to a visitor who asked whence the name of Queen Anne's Corner came.

"Why, don't you know? Queen Anne many years ago, when she came to America, stopped off here, and they had a celebration in her honor, and they named the place after her." History makes no mention of Queen Anne's visit to New England, however.

The name is easily explained, nevertheless. Here until recently there was a famous tavern known as the "Old Halfway House"—a pretty conceit from the fact that it stood on the old Boston and Plymouth turnpike—each place being 30 miles from the village. Before the railroad was put through to Plymouth daily stage coaches ran between New England's metropolis and her first settled town. The railroad company wanted to lay the rails through here, following the turnpike, but the inhabitants objected, and civilization passed by on the other side. Now there is a trolley line here, but population has followed the railroad, and trolley cars have brought few new residents. One of the keepers of the tavern was Mrs. Anne Lincoln. On account of her imperious ways she came to be known as Queen Anne, hence the village's name. The Halfway House was one of the most famous inns in eastern Massachusetts.

People are inclined to think the old way of traveling by stage coach was very slow, but the few old residents who remember stage coach days tell a different story. The trip from Plymouth to Boston was made in about four hours, with four changes of horses, and fine animals they are said to have been, too, as good as money could buy.

The coach would leave Plymouth at 6 o'clock in the mornings with six horses. At Marshfield, 10 miles from Plymouth, after a run of an hour, six fresh horses would be substituted for those which had made the run from Plymouth. The next relay in the trip was to the Halfway House, where a half hour's wait was made for refreshments. Many, indeed, took breakfast there. The next stage in the journey was to Quincy, the home of Massachusetts' two Presidents. Horses were again changed there, and these last animals completed the trip to Boston, which was reached by 10:30 o'clock, or even earlier, barring accidents.

The return trip was made in the afternoon. The coach left Boston at 3 o'clock. The same horses which had drawn it from Quincy after four hours and a half rest were in condition again to be pressed into service and returned to the home of the Adamses. The other relays of horses simply reversed what they had done earlier in the day after plenty of rest. Thus it was necessary to have 24 splendid horses in service all the time, besides maintaining several spare ones in case of emergencies. The fare between Boston and Plymouth was $2, as against 90 cents on the train now.

The afternoon coach reached Queen Anne's Corner at 5 o'clock, and half an hour was allowed for dinner, which was noted for its excellence. A novel way was taken to inform the landlord how many covers were to be laid. A mile from here is a hill. When the top was reached the bugler on the coach would blow a long blast, which could easily be heard here. Then he would toot the number of passengers who had ordered dinner. When the coach pulled up at the tavern the hungry passengers would find dinner already served, and no time was lost in that way.

Daniel Webster, who lived at Marshfield and had a law office in Boston, was a frequent visitor of the Halfway House on his almost daily trips to Boston. He rarely used the stage coach, however, preferring his own chaise. He often arranged to stop at the tavern for dinner on his return trip to Marshfield. Several of the oldest inhabitants remember the great statesman. One old man is proud to tell how he got the better of Webster on one occasion. It is no secret that the "defender of the Constitution" had a weakness for liquor. The Halfway House had a well-regulated bar, and Webster usually regaled himself there. One day there was a circus in Hingham, the adjoining town, and there was a general exodus from nearby towns to Hingham. The proprietor, guests and servants of the tavern all wanted to go, and a boy was left in charge of the house, with strict orders to serve liquor to nobody.

Webster happened to be passing the house and stopped to "wet his whistle." The boy was obdurate, however, and said he would serve no liquor to him. The statesman coaxed, cajoled, threatened, stormed and bribed, but to no purpose. The boy was conqueror, having the key of the barroom in his possession. Webster would not go away unrefreshed, however. He took up a paper and sat down, never taking his eyes from it until the landlord returned, an hour and a half later. The proprietor told the boy that he ought to have served the statesman, but the lad had followed instructions to the letter, and was clearly in the right in the case.

Another old resident has a quarter of a dollar which he prizes very highly because it was given to him by Webster. When a young man the former was the tender of a tollgate, of which there were many in New England in those days.

"One Saturday afternoon," the old man said recently, "I was sitting outside the gate house. It had happened that I hadn't shaved for several days. Pretty soon I saw the familiar old chaise of Webster coming up the road. He was buried in thought, as usual, and seemed to pay no attention to anything. His driver paid the toll and picked up the reins to drive on. Just then the old man—we often called Webster that—happened to look up, and evidently my growth of beard attracted his attention, for, putting his hand in his pocket, he drew out a quarter and flung it at me, saying as the chaise rattled along: 'Here, young man, go get a shave with this!' I always shaved myself, so I didn't need the quarter. I decided to keep it as a lucky coin, and although I have often been hard up, I've never spent it."

The old man thereupon produced a much worn silver 25-cent piece bearing the date of 1846.

SOCIETY.

Society will assemble en masse Tuesday evening for the formal opening of the 1903-'04 season at the Veiled Prophet's ball. This will be followed closely by the horse-show, with functions galore to the honor and glory of brides and debutantes between times.

We can sometimes predict what the season will be, brilliant or otherwise, but all seasons seems to be misty now. The girls who decided in the summer they would come out this winter are now not so sure about it. As a June bride was explaining to me in the car the other day. "One day the girls are coming out and the next they are undecided. They're all afraid they won't be popular. It's awfully trying on a girl's pride to have a big coming-out reception or dance and have bushel baskets of flowers and beaux for one evening and have all the fun stop there. I tell you I'm glad I'm married. Don't have to worry about invitations and all that sort of thing. It is a heap easier and not nearly as perplexing to have to keep house and manage a maid than to be a debutante and never know whether you will be asked to the next dance or not, and, if you are, have all the dances taken."

Some of the girls are going back to school for another year here or in the East. So the gayety of the season cannot be predicted just yet. Usually the number of debutantes decides.

This week the wedding bells will begin their chiming early Monday morning when at 10:30 o'clock they will announce the wedding of Miss Mathilde Anderson and Mr. Edward S. Puller.

The ceremony will take place at the Second Presbyterian Church, and the pastor, Rev. Dr. Samuel Nichols, will officiate.

Miss Anderson will be unattended, as will Mr. Puller.

Mr. Al Lederman and Mr. Cris Kenney will usher.

Miss Anderson, who has been exteremely popular in fashionable circles, has made her home for the past year with her aunt, Mrs. Largue of Lindell boulevard.

There will be no reception following the ceremony, on account of illness in Mrs. Largue's household. Mr. Puller and his bride will depart on the noonday train for the East, where they will spend the early days of their honeymoon visiting friends and relatives. When they return they will go to housekeeping in a beautiful apartment on Forest Park boulevard.

The first fashionable wedding of the season is always interesting. There are the bride and the bridegroom, the bridal party, the guests, and all the new, crisp gowns that are given their initial airing. All come in for their quota of interest. All have an air of novelty about them after a summer septn in the shade of the green bay tree or seaside.

The Geraghty-Walsh wedding on Wednesday was the premier event in the fashionable world this season.

As a girl, Marie Walsh was thought to be the sweetest and most amiable that anyone had ever known, and as for Jack Geraghty, one had just to look at his face. It is not often that two young people so generally admired as these two marry. Miss Walsh's mother was the beautiful Miss Sallie Shannon and one of the most admired women in her girlhood days, and as a matron as well.

The bridemaids of Wednesday had about the prettiest gowns that could be imagined and they looked exceedingly well. The gowns were of lace of two or three combinations that made it look awfully soft and cobwebby, and a touch of color was added by the wild rose chiffon on the skirts and in the deep girdles. These skirts were made decidedly full, gathered at the waist and falling full in half trains. The hats were big white lace ones, with pink chiffon and curling pink plumes, the plumes corresponding in color with their flowers. Misses Josephine Walsh and Maud Niedringhaus walked first and Miss Sallie Walsh, the maid of honor, alone, just preceding the bride who entered with her uncle, Mr. Julius Walsh. She was lovely in her bridal finery of shimmering white silk, point lace tulle and flowers.

The wedding was an excellent place to observe the fashions for the coming winter season.

Mrs. Julius Walsh was positively regal in her black Cluny lace and chiffon velvet gown over white taffeta. Her soft blond hair was topped by a pearl gray hat with a willow plume on the outer brim.

She wore no wrap, only an ostrich boa of pearl gray.

Mrs. Perry Francis was most picturesque in pale blue gown and hat and a bolero jacket of champagne cloth literally covered in drops and pendant of crocheted silk.

Mrs. Russell Harding had on a white filet net coat appliqued in silk, made box fashion, that was stunning.

Mrs. Eugene Abadie was accompanied by her daughter, Mrs. Pierre Burmond of Austin. Mrs. Abadie wore black velvet and point lace and Mrs. Burmond wore white crepe and lace.

Mrs. E. L. Adrian, Jr., was in a stylish grey Zibeline street suit with Spanish turban of black velvet.

Mrs. Alonzo Church was with her sister, Mrs. Adrian. Mrs. Church was in white lace with a seven-round hat exceedingly becoming to her.

Mrs. Duncan Joy wore her favorite colors, pale blue, hat and gown and bunch of violets at her waist.

Miss Hodge, who is a stunning looking girl visiting Mrs. Van Blarcom, had on a coat of champagne cloth and lace with touches of burnt orange velvet that gave it a novel air.

Mrs. Joseph Chambers and her pretty young daughter, Miss Alicia Chambers, were together. Mrs. Chambers had on a gray etamine street gown and Miss Chambers wore a white lace frock.

Mrs. Alex Niedringhaus wore a becoming gown of pearl gray with pale blue.

Mrs. Ashley Scott and Mrs. Clymer came together. Mrs. Clymer has just taken possession of the Dorsheimer house on Washington boulevard.

The von Schrader estate was the home of Frank R. Stockton, the novelist, who died some eighteen months ago. The place fairly teems with historical and sentimental reminiscences. It is an estate of 300 acres and has stables and everything that goes to make country life ideal.

The house is a magnificent structure of 35 rooms and the von Schraders anticipate entertaining house parties and generally on a lavish scale.

Mr. Stockton's last book, "The Captain's Toll-Gate," was written there, and in the story he describes the place and has several charming illustrations of the house and interesting bits of scenery on the estate.

Mr. and Mrs. von Schrader will soon go to their new home, where they will spend from six to eight months of each year.

This week the out-of-town wedding to interest wide circles of friends will be the marriage of Miss Alice Bolling of Louisville and Eugene Abadie of St. Louis.

The bridegroom elect and a party of friends will go to Louisville early in the week in a private car, which will be held there until after the wedding ceremonies and where the party will be quartered. In the party will be Mr. Lee Wickham and Mr. Cary Hutchinson, Col. and Mrs. Eu[illegible] Mr. and Mrs. Pierre Burmond of Austin, Tex.

Mr. and Mrs. Frank Metzger have just returned from Europe, where they went early in June on their bridal trip. Miss Metzger was Miss Pauline Gehner.

While in Paris the Metzgers were the guests of Mr. and Mrs. Henry Becker.

Mrs. Becker is better remembered as the beautiful Josephine Ludwig. She has been the joy of all Americans and especially St. Louisans, to whom she belongs, who have visited in Paris the past year and heard her sing in grand opera. She has been engaged for three years. Mr. and Mrs. Becker have an apartment on the Champs Elysees, where they entertain their friends from home.

MARY MANNERS.

WEDDINGS.

A pretty wedding of Wednesday was that of Miss Anna, the youngest daughter of Mr. and Mrs. Charles Imkamp, to Mr. Edw. C. Maetten. Miss Tittle Brandau served as bridemaid and Miss Ida Maeten as flower girl, and Theo. W. Maetten as best man.

The home of the bride, 2920 Gamble street, was beautifully decorated. Only the immediate family were present. The bride was tastefully attired in a pearl gray broadcloth traveling suit. Mr. and Mrs. Maetten departed for an extended trip through Canada, returning via Niagara Falls.

One of Compton Heights' interesting events of the week was the very pretty wedding of Miss Margaret W. Ford of 3017 Hickory street and Mr. Harry E. Baldwin of 604 South Garrison avenue on Wednesday. The ceremony was performed at St. Kevin's Church, Rev. Edward J. Shea officiating. Miss Maggie Connolly, a cousin of the bride, was her attendant, and Mr. J. A. W. Wekeman acted as best man. In the evening a bridal supper, to which about four hundred guests were invited, was served in Pacific hall, which was tastefully decorated for the occasion. The bride, who is a handsome brunette, with graceful figure, looked charming in her bridal robes. The groom is a popular young business man. Mr. and Mrs. Baldwin departed for a brief honeymoon tour, and on their return will be at home to their friends after Oct. 10 at 3114 Hickory street.

The marriage of Miss Irene Jones and Mr. Charles W. Kelley will be celebrated at the Church of the Holy Name at 2 o'clock on Oct. 7. Miss Julia Winkler, a cousin of Miss Jones, will attend her as maid of honor, and Mr. Kelley will have Mr. Leo Finney as best man.

A very quiet and pretty wedding took place Saturday at St. Francis Xavier's Church. The bride was Miss Frances Dailey, daughter of P. P. Dailey of West Pine boulevard, a very beautiful girl, prominent in social and musical circles, and the bridegroom was Charles Lewis Lyle, a young business man, son of the late Robert Lyle. Mr. and Mrs. Lyle have gone east on an extended wedding trip.

WEDDING ANNIVERSARIES.

Mr. and Mrs. Harry C. Oyler threw open their handsome Kensington avenue home Saturday evening in honor of their crystal wedding. The rooms on the lower floor were decorated with a profusion of cut flowers on piano, cabinets and mantels, and festoons of smilax draped the doorways, windows and walls.

The hostess wore a beautiful toilette of French muslin, made with low cut corsage and half sleeves, elaborately trimmed with frills and insertions of Valenciennes lace.

The evening was spent playing progressive euchre. The prizes were a cut glass creamer and sugar, a half dozen cut Rhine wine glasses, a hand-painted salad bowl, a cut glass bowl, a decorated stein and a half dozen liquor glasses. The booby prize was an olive dish and the lone-hand prize a cut glass American beauty vase. The card tables were daintily decorated with white swiss over pale green and at the conclusion of the game salads, ices and coffee were served. Each guest was presented with a cut glass wine glass as a souvenir of the occasion.

Mr. and Mrs. Claude Hutchens celebrated their first wedding anniversary Thursday evening. An enjoyable evening was spent in dancing and singing, after which refreshments were served. Those present were: Messrs. and Mmes. J. Wilson Dean, C. H. Coffindoffer.

Misses—	Misses—
Bess Schriefer,	Minnie Grafeman,
Ida Grafeman,	Dolly Frein,
Alice Frazier,	Annie Grafeman.
Messrs.—	Messrs.—
W. L. Garmon,	T. Terry,
O. G. Tennie,	R. E. Riggiers,
Lester Walker,	C. C. Balts,
Clarence Riley,	J. H. Buchholts,
Arthur Tennie,	George Saunders,
Grover Smith,	G. Breesucher,
Al Bader,	Ed. Muenninghaus.

Mr. and Mrs. C. H. Coffindoffer celebrated their second wedding anniversary last week. Music and dancing were enjoyed, after which supper was served. Those present were:

Misses—	Misses—
Bess Schriefer,	Sally Frein,
Mae Stanton,	Ida Roberts,
Alice Frozier,	Nora Temme,
Hattie Gaguepan,	May Howard,
Myrtle Gaguepan,	Ida Clark,
Chloe Walker,	Alice Hippey.
Messrs.—	Messrs.—
Lester Walker,	Grover Smith,
Ed. Muenninghouse,	Thomas Howard,
Harry Riley,	Chris. Howard,
Al. Bader,	Arthur Temme,
O. G. Temme	Raymond Rigger,
Stanley Walker,	Lee Greubes,
Ed. Sporeitea,	

BOWLING CLUBS.

The No Name Bowling Club has organized for the season. Mr. George Runder was elected president and Gus Oberlahman secretary and treasurer. Herr Schulza was elected the ladies' teacher. The club bowls every Saturday evening. Those present at the first meeting were:

Mr. and Mrs.—	Mr. and Mrs.—
Fred Schulte,	Gus Oberlohman,
George Runder,	Frank Bradt,
H. A. Oberbeck,	Miss Rose Runder,
John Schulze,	Mr. Martin Schlangen.
Alex Hillenkoetter,	

A crowd of young people enjoyed a bowling party at Trimp's Alleys Sunday evening. Among those present were:

Misses—	Misses—
Lottie Judlin,	Leonora Maurer,
Lillie Nielson,	Myrtle Blaney,
Clara Breuer,	Birdie Gelberg,
Nettye Smith,	Agnes Gorla.
Messrs.—	Messrs.—
Oscar Ryfell,	Charles F. Breuer,
J. Spencer,	Jim Smith,
Jack W. Cornelius,	A. J. Trimp,
Clarence F. Lloyd,	P. J. Kelleher.

"Exquisite Toggery."

That there is time and place for everything is a trite saying. That there is peace where there is harmony is equa ly true—and how well this applies to all things impressed a casual observer of the store windows of our city. There is a window on Locust street, not far from Broadway, a little store called the "Toggery Shop." How appropriate the name! You will always find curious eyes peering through the glass at all the dear little things that delight a woman's eye and heart and which every lady feels the daily need of to make herself attractive. Here are hats, collars, belts, combs and jewelry all in harmonious shades of blue—blue, the new Dutch blue, now so fashionable.

Being tempted to enter, one is met by a bevy of courteous young ladies eager to show the beauty of the offerings and the shop itself. There were hats and trimmings in the new shades of claet and champagne, most charming to the eye. The elaborate fittings of the quaint little "Toggery Shop," set in harmonious colors, is a revelation to the throngs that daily visit this fashionable emporium. Rosenheim's is the place, and the address is 515 Locust street.

A movement is on foot among British Roman Catholics and others to secure "The Monastery" at Littlemore in permanence as a memorial to Cardinal Newman and those associated with him under that historical roof. "The Monastery" was composed of a row of workmen's cottages, and the room in which Newman and Stanton were received by Father Dominic, the Passionist, into the Roman Catholic communion is capable of identification from plans and pa[illegible] the possession of friends of the cardinal.

Miss Mildred Anderson — Photo by Strauss — Photo by Rembrant — Miss Virginia Hazzard

Maids of Honor at the Veiled Prophet's Ball

SHIMMER OF SILKS AND SATINS WILL HERALD PROPHET'S COMING

Busy Weeks of Fashion's Dressmakers Will Reach Climax in Last Two Days of Cutting and Fitting Before Opening Event of the Fall Season.

Hundreds of bolts of billowy chiffon, crisp silks and yards and yards of filmy lace have been cut into in the past month, and after the usual manipulation, have come out of the hands of the fashionable modistes perfect dreams.

These creations are intended to be worn at the Veiled Prophet's ball Tuesday night. Some of the handsomest toilets and wraps will be worn by the leading fashionable women of St. Louis.

Mrs. F. A. Luyties will wear Doucet gown champagne tinted tissue, with hand-made lace. The long-trained skirt is in panels of lace and tucks. The bodice has unlined yoke of cream lace and the sleeves are fashioned Empire, with lace and tissue. The wrap Mrs. Luyties will wear is three-quarter length white taffeta, with heavy lace applique.

Mrs. J. C. Oliver is to wear white brocaded silk, with entra-deuv of champagne colored Cluny lace. The bodice is high, with bolero effect of the lace. The skirt entrain has bands of white satin piped in two-toned primrose silk set on in circles. The evening wrap is knee length Valenciennes lace, with medallions of Persian-tinted silk set in at intervals.

Miss Stella Wade is to wear a toilet of white spangled net that would grace a queen. The robe is princess embroidered in alternate rows of silver and opalescent spangles in points forming long narrow panels from the hem to the waist line. The bodice is decollete, with pearly trimming in medallions and pendants falling over the vest of plisse chiffon and over the angle sleeves, which are of deep accordion pleatings. Miss Wade's carriage wrap is of white crepe and taffeta elaborately appliqued with renaissance lace.

Miss Gertrude Ballard will be gowned in silver-spangled net over soif silk, and will wear a carriage wrap of Cluny champagne tinted lace lined with shell pink chiffon.

Miss Francine Lucas' gown is in pastel shades, pale lilac and nile green on a white chiffon background. The bodice is low with folds of the tinted chiffon with points of the shirring over them. The sleeves are long angle effect, reaching almost to the skirt's hem. The trained skirt has plisse of the two tones appearing between the slashes on the overdress. She will wear her hair high, with Prince of Wales tips and diamonds.

Mrs. T. B. Ballard will wear a gown of black pineapple fiber over turquois chiffon and taffeta. The waist has transparent yoke of shirred blue chiffon and deep empire girdle of turquoise panne. Her minuets will be diamonds and opals.

Miss Stone will wear lemon satin silk tissue with touches of black panne and pearl and diamond ornaments.

Mrs. John Ballard evening coat of cream doe skin with deep military cape of Cluney lace, the whole lined with white taffeta.

Mrs. H. C. Stifel will wear French gray volle over white taffeta beautifully appliqued with white Renaissance lace. The bodice is an artistic arrangement of pearl and white chiffon made low with angle sleeves. The carriage wrap is of black Cluney lace over Ottman silk.

Mrs. Arthur Judge Bisque net over silk of the same tone trimmed in bands of Oriental lace over lilac satin. A sash of white taffeta with blurred violets and foliage will encircle the waist.

Mrs. Lon Stephens will wear a magnificent toilet of black net over liberty satin. The skirt court train. The waist low with unlined guimp of embroidered silk and deep bertha of rose point lace, which completely covers the bodice. A girdle of black panne with shirred sack of white chiffon will add finishing touches.

Miss Lilia Chopin will be attired in white net flecked with chenille and made over a foundation of liberty silk. The square-cut bodice is made with deep tucks and entre-deux of lace in grape design and finished with deep liberty silk girdle and chiffon sash.

Mrs. J. W. Dow will wear a princess robe of renaissance lace with Du Barry bows of lilac satin ribbon. Her ornaments are diamonds and pearls.

Miss Lilly Anheuser's carriage wrap is of white Honiton lace three-quarter length over white taffeta and lined with chiffon.

Mrs. J. Barada Widen will wear one of the handsomest gowns of the evening. It is of pale amythist volle chiffon, Irish lace and Russian suble bands. The low corsage is of lace with bands of the fur and the angeel sleeves are deep accordion pleated chiffon. There is a girdle of two-toned dalah panne embroidered in jewels and long sash ends of Irish lace bordered with fur. The skirt is very long with sweeping train of sunray pleated chiffon. She will wear her fair hair high, ornamented with diamond algrette and tips of lilac ostrich.

Mrs. Schwartzman, a pretty young oride, will wear white crepe with bands of cluny lace and trimmings of canary colored velvet.

Mrs. W. H. Owens of Lebanon, Mo., black net with lilac satin and jet.

Miss Mozelle Price, a dainty gown of white chiffon, made low with half sleeves of accordion pleating and points of spangled nets. A deep printed bertha of spangled net finishes the bodice and the skirt is trained with flounces of net thickly embroidered in silver spangles.

Mrs. Fred C. Gardner will be in ruby velvet with corsage of ruby and cream chiffon and diamond and pearl ornaments.

Miss Chouteau will wear white embroidered chiffon, tucked and alternate bands of lace. A long shirred sash of chiffon falls to the hem of the skirt from the empire girdle of white panne.

Mrs. Fred Nolker will wear white crepe, embroidered in lovers' knots of lavender ribbon and all over the gown are arranged artistically clusters of lavender orchids.

Miss May Stanley's gown is of white net thickly sewn with silver and opal spangles. The corsage is of net and chiffon, fashioned low, with empire girdle of panne.

Miss Anna Vaughn will wear pink mousseline de soie and Oriental lace.

Miss Nellie Vaughn white tissue and Irish lace.

Mrs. James O'Neil's gown is of white chiffon with Irish lace redingote. The high bodice has deep cape of accordion pleating overlaid with Irish lace. She will wear many beautiful diamond ornaments.

Mrs. H. Parker, white etamine en train bodice low, with angel sleeves and girdle of three toned apricot panne. Garniture of pearl and opal lace.

Mrs. H. H. Koehler, shell pink fiber, with Mexican handmade lace. Deep pink satin girdle and pearls and diamonds.

SOCIETY.

BIRTHDAY PARTIES.

One of the pleasant affairs of the week was a surprise party given to Miss Gertrude Walsh in honor of her eighteenth birthday. Dancing was the main feature of the evening. Among those present were:

Misses—	Misses—
Lee Brinkman,	Mary O'Neill,
Alice Walters,	Helen Burke,
Mae Norton,	Marie O'Neill,
Marguerite Coughlin,	Mayme Burke,
Rose Schindler,	M. Rogers,
Margaret Burke,	Bessie Bohrver,
Messrs.—	**Messrs.—**
Baldwin Wetzel,	C. V. Reilley,
Boyd Jones,	H. C. Terrell,
Vic Newman,	John O'Neill,
John Walsh,	J. McKenzie,
Dave Coughlin,	Al Bader,
George Crowley,	John Trainor.

A pleasant evening was spent at the home of Miss Margaret Newport, 2022 Wash street, Friday in honor of her sixteenth birthday. Dancing and games were the features and were followed by supper at midnight. Among those present were:

Mr. and Mrs.—	Mr. and Mrs.—
J. Newport, Jr.,	J. H. Newport,
H. C. Newport,	R. J. Router.
E. A. Newport,	
Messrs.—	**Messrs.—**
A. J. Kauffmann,	G. Furst,
W. J. Rogers,	H. O'Neill,
J. C. Graham,	A. Rogers,
A. Buckley,	H. Davis,
H. Kall,	T. J. Booth,
A. Oland,	A. Freuny,
A. Stahl,	F. Beck,
Wm. Newport,	G. Volker,
A. R. Newport,	F. W. Coyle,
F. Kall,	

Misses—	Misses—
Helen Scholl,	Lena Bendal,
Marie Kogel,	Norine Mahany,
Lulu Guth,	Amelia Finke,
Lillian Newport,	Cornelia Roedal,
Gertrude Ward,	Rosa Steinman,
Amelia Quinn,	Mabel Magnet,
Marie Franey,	Charlotte Heir,
Lena Baltrusch,	Margaret Newport.
Agnes Krehmeyer,	

A birthday reception was given to Miss Lou Geske at her residence, 1301 Sidney street, on Friday. Among those present were:

Mr. and Mrs.—	Mr. and Mrs.—
Fred Reppenhagen,	Tad Higgins,
A. Henrich,	W. Goss,
Charles H. Kreb,	John Gerke,
George Gerke,	J. Brooks,
Mmes.—	**Mmes.—**
Gerke,	Diece,
Albrandt,	Vogel.
Misses—	**Misses—**
A. Kruss,	Louisa Gerke.
A. Redmond,	
Messrs.—	**Messrs.—**
Frank Schmidt,	Morris Geske,
Otto Geske,	A. Reppenhagen.

A very pleasant evening was spent at the home of Miss Alice de Larabrie, 4380 North Market street, Saturday, the occasion being her 18th birthday. Dancing and games were the features of the evening and were followed by a supper at midnight. Among those present were:

Mr. and Mrs.—	Mr. and Mrs.—
Ivy,	Marty.
Friday,	
Messrs.—	**Messrs.—**
Harry Walker,	George Querman,
Rob Turton,	Joe Young,
George Wright,	Tom Hogan,
Grover Bristle,	Bert Donnewald,
Fred Stiles,	Eddie Haverporth.
Arthur Kraemer.	
Misses—	**Misses—**
Edna Sonderman,	Alta Keehne,
Edith Turton,	Nellie Graf,
Clara Kraemer,	Kittie Sontag,
Martha Querman,	Edna Cole.
Julia Dickson,	

Mr. and Mrs. Charles S. Zatlin Sunday gave a children's party in honor of their daughter, Sarah Blanch's fifth birthday. Singing, dancing and a number of games were indulged in. The first prize of the donkey game was won by Hildah Thompson, second by Isidor Werner and the booby by Sadie Freedman.

Refreshments were served.

Mr. and Mrs. Zatlin were assisted by Mr. and Mrs. L. Freedman.

Mr. Arthur F. A. Buchre celebrated his twenty-first birthday at his home, 824 Soulard street Saturday evening. Those present were:

Messrs.—	Messrs.—
A. F. A. Buchre,	Geo. B. Nickel.
Fred Rimer,	Joe Heines,
Fred Krapf,	Chester Buehre,
Fred J. Chase,	Walter Buehre,
Frank Reimer,	Harry Herwick,
Archie Sties,	Richard Smith.
August Martien,	
Misses—	**Misses—**
Clara G. Bosche,	Della Sties,
Nannie Gebhardt,	Edna Carroll,
Alma Clacker,	Nora Koerneker of St.
Lillie French,	Charles,
Florence Martien,	Alma Buehre,
Nona Lee Dover,	Olga Buehre.
Martha Arend,	Mrs. Mentzel.
Mr. and Mrs.—	**Mr. and Mrs.—**
Charles Mentzel,	Koernoker,
Carroll Mentzel,	Mentzel.
Alvina Smith,	

A delightful surprise party was given Miss Eugenia Delancey of Washington boulevard by her sister, Miss Ethel Delancey, on her eighteenth birthday, Saturday. The evening was spent in euchre and other amusements. Among the guests were:

Mmes.—	Mmes.—
Hoefle,	Delancey.
Crow,	Master Eugene Hoefle.
Misses—	**Misses—**
Gussie Gerhard,	Anna Dieckhoff,
Ethel Delancey,	C. Bowman,
Eugenia Delancey,	Edith Rentzler.
Messrs.—	**Messrs.—**
Julius E. Schott,	J. M. Albin,
Earl Bradley,	G. S. Brockenborough.

A suprise and donkey party was given in honor of Charles McAnany of 3017 Caroline street Monday evening by his little friends. The evening was spent in games and songs, after which prizes were awarded and refreshments served. Among those present were:

Masters—	Masters—
Daniel Kelly,	Edward Schmidt,
Norton Thompson,	Alfred Maffrand,
Westley Thomson,	James Walsh,
Joseph Leumberg,	Clarence Hankle
August Leumberg,	Frankie Miller
Fred Keitz,	Charles McAnany,
Edward Keitz,	Freddie Gill,
Joseph Peters,	Joseph Maffrand,
Thomas Peters	Willie Halblaub,
William Berg	Sylvester Halblaub,
George Leubke,	John McAnany.
Misses—	**Misses—**
Nettie Adaire,	Rosie Peters,
Martha Stots,	Anna Wicht,
Hazel Hankle,	Louise Wicht,
Ida Burkhardt,	Loretto McMahon,
Gertrude Maffrand,	Irene Boerman,
Katie Halblaub,	Helma Smith,
Esther Brown,	Marguerite McAnany.

A pleasant surprise party was given Saturday evening to Miss Norma Riese at her home, 3428 Alberta street, in honor of her 18th birthday. The lawn was decorated with Japanese lanterns, and music, singing and dancing was enjoyed until a late hour. Those present were:

Messrs.—	Messrs.—
L. Letsch,	H. Sperlick,
J. Bruegor,	J. Von der Ahe,
J. Schield,	E. Spaed,
H. Mueller,	O. Bruegor,
F. Shaeffer,	H. Smith,
H. Brauer,	Chas. Schnell.
F. Reichmann,	
Misses—	**Misses—**
Elsie Riese,	H. Riese,
Lulu Schindler,	R. Gerst,
B. Meyer,	L. Ellers,
C. Zegas,	C. Heins,
S. Rohlfing,	M. Riese.
K. Boll,	Mr. and Mrs. Chas.
T. Fey,	Schnell.
K. Riffel,	
Mmes.—	**Mmes.—**
Mary Buschmann,	Heinz,
J. Zegas,	Chas. Schnell, Jr.

A pleasant surprise party was given to Mr Charles Schaad, Jr., of 3312 Minnesota avenue, Saturday evening in honor of his 25th birthday. Among those present were:

Mr. and Mrs.—	Mr. and Mrs.—
A. Albenestus,	W. Agne,
C. Bergterman,	C. Schaad,
H. Herchert,	R. P. Kokes.
L. Herchert,	
Misses—	**Misses—**
Carrie Wintering,	Emma Pape,
Maggie Wintering,	Pauline Pape,
Adele Herchert,	Nora Engendorf,
Mamie Paul,	Ida Van Damme,
Ida Geisberger,	Kate Schmitt,
Mamie Dundon,	Kathryn Kohne,
Maggie Dundon,	Kathryn Thomas,
Hulda Nebling,	Rosa Schmitt,
Clara Strebler,	Mamie Frederich,
Clara Liebig,	Ida Augustine,
Maud Pharris,	Marie Werner.
Messrs.—	**Messrs.—**
John Kissel,	Christ Hasenpfing,
Fred Dietzel,	Theo. Schlermeyer,
Chas. Schaad,	Wm. Nass,
Harry Herchert,	Frank Schilly,
Harry Schaad,	John Jaber,
Wm. Silhavy,	Wm. Brodbach,
Jacob Hubert,	Al Van Damme,
Victor Beisinger,	Chas. Rampendahl,
Jul. Liebig,	Chas. Augustine,
John Leyh,	Ed Schmitt,
Wm. Struecker,	Wm. Rosener,
George Gales,	Chas. Mertshaft,
Frank Cortus,	Gus Dietzel,
Al Mueller,	Al Schmitt,
Chas. Liebig,	George Marsalek,
Harry Liebig,	Tony Panuska,
Edwin Niebling,	Edwin Herchert.

A birthday celebration took place last Sunday at the home of Mr. and Mrs. Frank Heins in honor of the fifty-second anniversary of Mrs Heins.

Mr. Lee Shelton of 1716 Wagoner place was given a delightful surprise party on Thursday evening, the affair being in honor of his 21st birthday. The evening was spent in dancing and singing. Mr. Burger entertained the guests with a graphaphone. Among those present were:

Mr. and Mrs.—	Mr. and Mrs.—
F. G Shelton,	J. Scott,
B. Burger,	J. Stausbury.
Misses—	**Misses—**
Nellie Hart,	Jennie Delaney,
Margaret Hart,	Annie Wells,
Nellie Sullivan,	Mabel Wells,
Gertrude Bryan,	Polly Scott,
Daisy Bryan,	Gertrude Shelton.
Messrs.—	**Messrs.—**
Bud McMullen,	F. Tousey,
Jas. Burger,	E. Hart,
L. Alligist,	L. Shelton.

A tallyho party was given to Mr. Louis Cicardi, as a surprise, in honor of his birthday. After the drive a luncheon was given by Miss Mamie Badaracco, who chaperoned the party, at her home, 3618 Finney avenue. Those who formed the party are as follows:

Misses—	Misses—
Olivia Cicardi,	Jennie Briclori,
Rose Capestro,	Julia Cicardi.
Nell Jouver,	
Messrs.—	**Messrs.—**
Lucian La Fay,	Alex Bruce,
Louis Ballagomba,	Mr. and Mrs.—
Anthony Badaracco,	Gus Cicardi.
Angelo Cicardi,	

A pleasant evening was spent at the home of Miss Anna Schaeadel, 1900 Lami street, Sunday. The occasion being her 20th birthday. Those present were:

Misses—	Misses—
Lily Braner,	Emma Reifenberger,
May Schrieber,	Lily Yost,
Tillie Geipel,	Clara Geissel,
Birdie Smith,	Sadie Richt,
Minnie Phillips,	Marguerite Merkel.
Messrs.—	**Messrs.—**
A. Sentreiber,	L. Rick,
J. Wottowa,	C. Davis,
L. Finger,	J. Weber,
G. Geissel,	A. Davis.
Mr. and Mrs.—	**Mr. and Mrs.—**
Weber,	Feder,
Merkel,	Blum.
Schoen,	

A delightful surprise was given Miss Ina Haas, in honor of her birthday, at her home, 6753 Garner avenue, Saturday evening. Among those present were:

Misses—	Misses—
Mary Shields,	Evelyn Meirs,
Adela Dickson,	Emma Shepperle,
Jean McConnell,	Ella Meir,
Eva Creagan,	Rose Shepperle,
Jannie Kennedy,	Ina Haas,
Sterling,	Ella Haas.
Rose Compton,	Hattie Haas.
Messrs.—	**Messrs.—**
Ed McConnell,	Paul Noller,
Joe Creagan,	Will Nasso,
Harry Lape,	Joe Bromacherig,
Harry Brockman,	Ed Compton.
M Monoghan,	Charles Kelley,
Tom Axtell,	William Eberle,
Al Schepperle,	Ben Fath.

A pleasant surprise party was given to Miss Anna Dierich of the South Side in honor of her birthday. Among those present were:

Misses—	Misses—
Clementine Schorer,	Gertrude Pollde,
Alice King,	Minnie Burton,
Helen Burkhart,	Louise Coss of Colum-
Anna Dietrich,	bia, Ill.,
Tillie Wilke,	Emma Cook of Colum-
Bessie Vodraska,	bia, Ill.
Messrs.—	**Messrs.—**
Art Erman,	J. Merry,
Carl Kelling,	Dr. F. Clanier,
H. Dietrich,	C. Cook,
Cecil Burk,	W. Dietrich,
W. Anderson,	H. Wherley.
John Qurk,	

Mr. Edward Fuller gave a box party at the Olympic Theater Thursday evening to the members of the Fuller-Anderson bridal party. The guests were Miss Lillian Rearden, Mr. Al Lederman, Mr. Chris Kinney and the bride-elect, Miss Mathilde Anderson.

STATE SECRETARY COOK'S DAUGHTER WEDS YOUNG SOUTHERN PLANTER

MISS FRANCES COOK OF JEFFERSON CITY.

Miss Frances Cook, eldest daughter of Secretary of State Sam B. Cook and wife, will be married to Mr. Cassius M. Clay, a prominent young Mississippi planter residing near Bolivar, Miss, tomorrow. Mr. Clay is a son of Col. Green Clay of Mexico, Mo., and member of the last general assembly from Audrain County.

Miss Cook is an accomplished woman, well known and much admired throughout the state for her delicate beauty and her refined and cordial manner. She is a decided blonde.

MISS ELSIE WEISS.

THEATER PARTIES.

The Missouri girls gave a theater party at the Imperial Theater Tuesday night. Those present were.

Misses—	Misses—
May Goehler,	Etta Donovan,
May Kohl,	Florence Brennan,
Nellie Logan,	Mabel Wittenberg.
Selma Boeling,	Nellie Donovan,
Teresa Walter,	Nesome Beckham,
Josephine Wrening,	Lydia Woirkletter.

The Kinloch girls gave a gallery party Thursday evening at the Century, chaperoned by Mr. and Mrs. Bauer. Among those present were:

Misses—	Misses—
Jessie Chard,	Mary Hammal,
Elizabeth Wall,	Kate Mullen,
Elizabeth Finnegan,	Fannie Fitzsimmon,
Mary Mullen,	Kate Finnegan.
Mannie Koenigs,	

The Ben Hur Club gave its first dance Wednesday evening at Maplewood Bank Hall. A few of the guests were: Misses Gertie Moore, Lida Chapman, Esther McConnell, Blanch King, Kate Morris, Daisy Kuhn, Tregertha, Zella Brown; Messrs. Will Teare, Gene Chapman, Dr. Kuper, Al Lewis, Charlie Martin, L. Le Roy, Harry Hewhitt, O. Morord; Mr. and Mrs. Benjamin Brown, C. Duggar.

GOSSIP.

Mrs. T. A. Dooley has returned from Yellowstone Park, where she spent the summer.

Miss Blanche Foy of the South Side has returned from the North, after a month's visit.

Fine Leather Goods at Lambert-Deacon-Hull Co., 513 Locust St.

Miss Anna Dooley of Victor street has entered the Visitation Convent for the winter.

Mr. and Mrs. Max M. Bryant of 7 Vandeventer place will spend the fall and early winter in Boston.

Mr. Charles Kem and family have returned from a two-months' tour of Colorado and California.

The pupils of Miss Laura Boette and Miss Edith Martin will give a recital at the Arcade Saturday morning, Oct. 10.

Engraved Visiting Cards at Lambert-Deacon-Hull Co., 513 Locust St.

Mrs. John C. Harrison and her little son are the guests of her parents, Mr. and Mrs. Joseph Mullally of Cabanne.

Mrs. Frank Feuerlacher and daughter, Mule, have returned from Colorado. Miss Male will make her debut this winter.

Engraved Wedding Announcements at Lambert-Deacon-Hull Co., 513 Locust St.

Mr. Harry Boehmer of 4117 Green Lee place, has departed for the East to join his wife, who has been very ill for some time. He will be absent about a fortnight.

Mr. and Mrs. William Rose of Bacon street will attend the Veiled Prophet's ball, accompanied by Mr. and Mrs. Holt of Baltimore. Mr. and Mrs. Holt will then depart for a western tour.

Mr. and Mrs. Stephen G. Zahm and children, Earl and Irene, of 4461 Greer avenue, and Mrs. Fred Bichoff of 5545 East Wells avenue left Saturday for a tour through the South. They will visit San Antonio, Galveston, Dallas, Denison and relatives at Sherman, Tex.

Engraved Wedding Invitations at Lambert-Deacon-Hull Co., 513 Locust St.

Mrs. Julia Cabanne has returned from St. Paul, Minn., where she was the guest of her cousin, Mrs. Walsh, for two months. Miss Cabanne will shortly join Mr. and Mrs. Sylvester Scovill in Cleveland and accompany them to Cuba, where they will remain all winter.

Miss Isabel Myerson, daughter of Mr. G. S. Myerson, is visiting in Omaha, Neb., guest of Mr. and Mrs. A. McWhortee, and is being much entertained by the old friends of her parents who resided many years in Omaha. Iss Myerson will act as maid of honor to the queen at the "Ak-Sar-Len" ball, Oct. 10.

The wedding of Miss Julia Fisher of Hemker, Mo., to Mr. Otto Hagemeister of Houses Springs, took place Wednesday morning at the home of the bride's sister, Mrs. J. W. Henderson, 3151 Arsenal street, Rev. J. Peters of St. Francis de Sales Church officiating. Miss Eda Hagemeister, sister of the bridegroom, was maid of honor, and Mr. J. R. Fisher, brother of the bride, was best man. Mr. and Mrs. Otto Hagemeister will reside at Houses Springs.

MISS MABEL WOLFF
2043 PARK AVENUE
ONE OF THIS SEASONS DEBUTANTES

Plays and Players

BLANCHE WALSH IN RESURRECTION CENTURY.

HORACE LEWIS AND STELLA ARCHER IMPERIAL

MASLOVA IN PRISON (BLANCHE WALSH)

PHOEBE DAVIS WAY DOWN EAST OLYMPIC.

ADOLPH ZINK COLUMBIA

MISS LILLIAN MOLLER CRAWFORD

MISS GAY ERROL

St. Louis Theatrical Directory
Week of Oct. 4-11.

Century..... Blanche Walsh
Olympic..... Way Down East
Grand..... Superba
Imperial..... The Middleman
Crawford..... Eben Holden
Columbia..... Vaudeville
Odeon....German Stock Company
Havlin's—
The James Boys in Missouri
Standard....The Cherry Blossoms

"Lady Rose's Daughter" has come and gone, after a week of very indifferent business. O, we are a community of sly purists here in St. Louis! The dramatization of Mrs. Ward's story was exquisitely acted. The Frohman company gave an exhibition of Thespian art such as no local playhouse has afforded in a long, long time. But the attendance was disappointing. Nobody expected that "Lady Rose's Daughter" would fill the gallery, but it was expected that it would entice St. Louis into the more dignified parts of the house. It was a play to society—a sort of gauche reminder that this is the sort of story we are looking for in the libraries—why not on the stage?

The attendance was very conservative. I use the word conservative, because it seems that theater-going families did not go in for "Lady Rose's Daughter" very strong. They sent a scout. The boldest member of the family fared forth to see what the dramatized story was like, and the rest of the household eagerly awaited report. Evidently these reports portrayed Julie Le Breton as the same frail creature pictured in the book, wherefore the rest of the family would have none of her—none, indeed!

I am not offering anything in extenuation of the morale of "Lady Rose's Daughter"—the play. But I am wondering why it is that every copy of the book in the libraries of St. Louis is frayed and worn! We had a very great community appetite for the book, but for the play—ah! Just ah! That is all.

But just to show how it feels about the risque play, St. Louis will throng the Century Theater this week to see Blanche Walsh in the dramatization of Count Leo Tolstoy's "Resurrection." The "Resurrection" will not deal with impropriety by mere innuendo; it will call a spade a spade.

But St. Louis will not stay away from the Century. No, indeed. Tolstoy is too famous. The art of Blanche Walsh has been too much heralded. Maslova is too much an entity in the popular mind. So see the "Resurrection" St. Louis will, and this same sly Puritanism, which would not shame an evening away to see "Lady Rose's Daughter," will spend the evening with Maslova and Dimitri and call it all too short. Its justification will be the religious element in the "Resurrection," and also its rigorous motif. It will be highly immoral almost from the jump, but it will be too dramatic for anybody to mind that. "Resurrection" will be none of your little stories of bad parlor morals, like "Lady Rose's Daughter." Mercy, No! It will soar to great heights, even unto the awful Siberian penal system, and higher still to the redemption of a woman whose flesh was a rough shell inclosing the pearl of a pure soul.

Now, St. Louis will say that is different, and will affect an amusing insouciance towards the risque "Resurrection." Perhaps—well, perhaps there is a difference.

Inasmuch as the "Resurrection" has never been in St. Louis, it is well to tell something of the plot. It is laid in Russia, and the chief characters are Dimitri Ivanovitch, a young nobleman, and Katusha, a girl of his household. Katusha loves Dimitri with a blind love that cannot see even hell itself. Dimitri makes her his clandestine mistress. It is the beginning of the girl's submergence into the depths of human depravity. In after years he meets her. It is in the assize courts, where the girl is arraigned for the murder of a paramour. Dimitri is one of the jurors who shall judge her. The sight of her and the thought of her plight stings his conscience. He sees before him a lost human being whose life was good and pure until he despoiled it. The girl is found guilty and is sentenced to penal exile in Siberia. The balance of the action concerns Dimitri's efforts to bring this lost soul out of the depths into which he was instrumental in plunging it.

The play is arranged in a prologue and four acts, and might be appropriately named the "Five Meetings," as it is the meeting of these two central characters under ever changing conditions that supplies the vital interest. The first meeting is on Easter Sunday in Dimitri's home, when everyone, as is customary in Russia, salutes with the words "Christ is risen." The second is at the assize court, where Katusha, or Maslova, as she is known by this time, is held for murder. The third meeting is in the prison, where she is surrounded by other women of her class, and where Dimitri admits his own guilt and begs her forgiveness. Next follows the scene in the infirmary, where the recollection of other days and the return of her old love for Dimitri is beginning to work her reformation. The last is on the road to Siberia. It is another Easter morning, and the poor exiles greet each other with "Christ is risen," as Maslova remembers those happy people greeted each other Easter morning before she had sinned or had been sinned against. It is here they part. She refuses his offer of marriage, and he returns to his people. She, though in possession of her pardon, elects by way of expiation to remain with the outcasts and help them to a better life—her resurrection.

In addition to the regular Wednesday and Saturday matinees, Miss Walsh will give a special matinee Thursday. The next Century attraction will be the Walter Jones Opera company.

Local theater managers have certainly taken all necessary precautions against a heavy country cousin tide setting in against St. Louis during fair week. The Olympic offers "Way Down East." If that is a little too old, the Crawford can show "Eben Holden." And if that isn't what they are looking for, Havlin's will have "The James Boys in Missouri."

Nat Goodwin will come to us as the Shakespearian Bottom. He ought to make a tip-top Bottom.

Miss Fay Davis won all her St. Louis critics over to her Julie le Breton ere the end of the week. She grew stronger in the role as the week progressed.

We will have "The Sleepy King" at the Century next week. Kings are trumps in the drama just now. There are something like 20 play titles on the road in which the king receives some sort of mention, direct or indirect. Sample of direct mention: "King Dodo."

Even George Ade gets his bumps. While Chicago is boosting "The County Chairman," New York is knocking "Peggy From Paris." Chicago cries "Great!" And New York howls "Stupid!"

Miss Phebe Davies, who comes to the Olympic this week in "Way Down East," has appeared in the leading role more than 1000 times. She began with the first production of the play six years ago, and has not missed a performance. In spite of the title of the play in which she has become such a fixture, Miss Davis comes from way out West, having a California ranch upon which she spends her vacations.

"Way Down East" will be at the Olympic this week. The story is too old and too well known to need retelling here, but it is seemingly never too old for reacting upon the stage. It has a vast following, and the Olympic will do a heavy week's business with it. The demand for seats began several days before they were placed on sale. There will be matinees on Tuesday, Wednesday, Thursday and Saturday. The company is the same which has made the play so successful. The criticism that the characters are not real, and that no such people exist is made of many of the newer plays; but there is no such criticism of "Way Down East." It is thoroughly human, and there is its strength. Next week the Olympic will have "Mrs. Wiggs of the Cabbage Patch," which has its premiere at Louisville tomorrow night.

It seems that one of the successful songs in the new Robyn-Blossom comic opera, "The Yankee Consul," is entitled "Con, Con, Con." It appears they simply cut out those three o's.

Horace Lewis will be at the Imperial this week in "The Middleman," an English play made famous by E. S. Willard. It is expected to give the Imperial its banner week of the season, and probably will. The scene of the play is a pottery-making district in England, and it has to do with Cyrus Blenkam, inventor, who is engaged in an experiment which is to ruin or enrich him. The scene of the pottery kilns is one of the chief features of the play. The kilns are seen glowing hot, and the expectancy of the inventor, as he cools them to know the result of his experiment, affords Mr. Lewis one of his best opportunities for the expression of emotion. Blenkam has been deprived of his rights by his employer, but his invention rights matters. There is a story of love in the piece. The Imperial will have "The Scout's Revenge" next week. Tuesday night the performance will begin after the parade.

Henry Horton will be at the Crawford Theater this week in "Eben Holden." Uncle Eb is the embodiment of rustic simplicity, and his sharp, quaint sayings are always amusing. The play has some of those human qualities about it that have made books of the "David Harum" and "Eben Holden" sort popular, and is one of the best things the Crawford has offered this year. Tuesday night the performance will not begin until after the parade.

The Theater Magazine for October is pictorially beautiful, and offers as its features an illustrated article on "Parsifal," by Richard Aldrich, and a study of Mrs. Fiske by Henry Tyrrell.

No, Tenderfoot; Chauncey Olcott does not wear a corset. I know, but he is naturally wasp-waisted that way.

Gus Frohman, who was here with the "Lady Rose's Daughter" company, went wheeling every day while he was in St. Louis. He even pedaled down to Jefferson Barracks and his bicycle was the first the farmers down there had seen since the bicycle habit died in St. Louis in 1892.

The management of Havlin's has great expectations for "The James Boys in Missouri," which will be there all week, opening this afternoon. The play takes up the James boys during the civil war and follows their careers until Bob Ford kills Jesse James in the latter's house at St. Joseph. The Blue Cut train robbery is the most realistic feature of the play. If the management can arrange to get half the money the audience will imagine the robbers are getting when they rob this train, there will be no disappointment over the week's business at Havlin's. There will be a special matinee Wednesday. The piece carries a love story.

Miss Ida Vernon, who won so many compliments in her delineation of the character of Lady Henry in "Lady Rose's Daughter," did not wholly simulate her invalidism at the Olympic last week. She was struck by flying debris during a recent storm in the East and her eyes were so injured that she really could not see much better than she seemed to be seeing during the performance.

Hellon's "Superba" will open at the Grand this afternoon, and will be there throughout the week, giving a special matinee Thursday, in addition to the regular matinees of Wednesday and Saturday. Tuesday night the curtain will be held for the Veiled Prophet's parade, and will rise immediately the parade has passed. "Superba" has been favorite for many years, and it is promised that this year it will have new features enough to make it more entertaining than ever. George Evans will be at the Grand next Sunday afternoon in "The Good Old Summertime."

Maxine Elliott's season in "Her Own Way" will doubtless be successful unless the beautiful Maxine succumbs to the cross-country puns on the title of her play.

Joseph Jefferson, in a lecture on the drama, told the students of an incident showing the rare presence of mind of William Charles Macready. According to Mr Jefferson he got the story from an old man who saw Macready far back in the forties.

In a shipboard scene the actor paced the deck while the canvas representing the sea was kept in motion by the walking beneath of men with half-bent bodies. The cloth had been worn to thinness by dint of much use. When Macready came to the most impassioned part of his monologue and the waves were rising higher and higher the audience was astounded to see a red head pop up through the crest of a wave. The actor saw it too, and for a moment he looked as if he were disconcerted; but it was only for a moment. Raising his voice he shouted:

"Man overboard!"

And this made the people cheer and praise Macready all the more.

Here is a joke from "Peggy From Paris:" "Lizzie walked in her sleep, but mother cured her. She gave her car fare before she went to bed."

Mrs. Minnie Maddern Fiske will never consent to be interviewed. A recent attempt to induce her to depart from her rule had amusing results. Mrs. Fiske would not talk of her art, but filled the hour with an account of her affiliation with humane societies in America and Europe. She even pressed upon the interviewer a lot of annual reports of the societies. Great stuff for his readers!

"The Man From Blankley's," in which Charles Hawtrey will be seen in St. Louis this season, has a good story in its title. Blankley's is a London place where guests are furnished for functions where there is some danger that nobody will show up in evening dress and give the occasion that recherche tone desirable when the host or hostess desires to make an impression. The play opens with a dinner at which a man from Blankley's is expected to round out the company to an even dozen. It so happens that an innocent stops at the house to inquire the way. He is seized upon as the man from Blankley's, and is tenderfoot enough to be made the source of a world of amusement. Mr. Hawtrey plays the part of the innocent.

Commencing tomorrow afternoon the Columbia will offer Adolph Zink as feature attraction. He has been with the original Lilliputians and also with Anna Held and other companies of equal prominence. Zink has been called the "little man and big comedian." He was one of the smallest Lilliputians. He was seen last season with Anna Held at the Olympic. The Zalars, gymnasts and jugglers; Charles Kenna in his original monologue, "The Fakir;" Mazuz and Mazette, in a comedy sketch, "The Tramp and the Brakeman;" Murphy and Nichols, offering their original comedy, "The Bifurated Girl;" Irene Franklin, vocalist, and Mr. and Mrs. S. Allen, in a comedy sketch, are other numbers.

The complete bill includes Harry Brown, colored comedian; Dick and Effie Guise, in a character comedy, "Financial Embarrassments;" The Gottlobs, offering a comedy sketch; Weatherby Brothers, singers and dancers, and the kinodrome.

"Checkers" moves triumphant through the East. Henry Blossom, the St. Louisan who wrote it, was called upon for a speech in New York last week, but Mr. Blossom said what the little boy shot at.

The new German stock company at the Odeon opens its season tonight with "Das Theaterdorf" (The Village Players), one of the most successful of Blumenthal and Kadelburg's comedy farces, now presented for the first time in St. Louis. It is a travesty on the peasant theaters which had quite a vogue several years ago and visited America's most prominent cities under the management of shrewd Americans. They reaped a harvest, and paid but little to the field and farm hands they brought over here. The play is by the same authors that induced the late Augustin Daly to take their "White Horse Tavern" and make a noteworthy production of it. The move of the German Theater from the old Fourteenth street playhouse to the Odeon is an enterprise which must prove its worth in the very first weeks. Enlarged stage facilities necessitated a larger company. Directors Heinemann and Welb, who have been at the head of the German Theater in St. Louis for a number of years, spread out in all directions for new forces. Vilma von Hohenau, the new leading woman, comes from the Royal Theater of Dresden, and played during one season with the Philadelphia German stock company. Auguste Burmester, character woman, was formerly engaged at the German Theater in New York. Louise Pellmann, ingenue, comes back into her own after an eastern season. The new male actors are Richard Wirth, character roles and heroics, who comes from abroad; Max Agarty, juvenile, who was recently engaged in Stettin, Germany; Heini Lauscher and Theodore Rodeau, from the German theaters of Chicago and Cincinnati, respectively. Members with whom the German public is already acquainted are Rudolph Horsky, Hans Loebel and Willie Walters, Leonie Bergere, Mrs. Victoria Welb-Markham, Lora Francke, Lulu Euler and Alice Jackman. Among the novelties in preparation for an early production are Maeterlinck's "Monna Vanna," which created a sensation in Berlin last year; Brieux's "The Red Robe," Halbe's "House Rosenhagen," Fittger's "By the Grace of God," Wildenbruch's "Fathers and Sons" and Hartleben's "Rose Monday." Sudermann's "The Joy of Living" will be presented Thursday evening, Oct. 15. The company will play twice a week, Sunday and Thursday evenings. Comedies and farce comedies are the general repertoire for the Sunday evening performances, while the Thursday offerings are of a more ambitious and serious nature, especially adapted to give American patrons of the theater an opportunity to see many dramatic novelties in the original.

Mme. Nellie Melba evidently means to go on a long and productive concert tour, for she is offering for sale her beautiful home on the banks of the Thames, which is one of the show places in England. Her American tour will begin early in October, and St. Louis is one of the first cities she will visit. Her Odeon concert occurs Monday, Nov. 2. It is the first of the notable musical events announced for the season. Melba no doubt is convinced that she will be as popular as a concert singer as Nordica proved herself to be in the past two seasons, or she would not burn her bridges behind her, so to speak. This is her first appeal to a public which admired her as an operatic star to spend its dollars upon her as the leader of a well selected concert troupe.

Manager William Garen of Havlin's Theater, with the manuscript of "The Desperate Lord Barrington" under his arm, paid a visit to the notorious "Lord" Barrington at the Clayton jail Wednesday. He is getting ready to produce the former at Havlin's and he wanted to see if he couldn't get some pointers from the man who is posing as the original of the part.

Barrington was glad to see him, even after he told him what he was after, and said he should like to play a part in the play as soon as he was out.

"I hear you are writing a book," said Mr. Garen, "and I didn't know but you might have had some hand in writing this play."

At first it seemed that Barrington would claim some interest in the play, but he finally said:

"No, I had nothing to do with it; but I have pritten part of a play showing that I am not the Barton that it is claimed I am. Some Chicago parties asked me to give them a scenario, and that's what I'm doing."

"Well," said Mr. Garen, "the reason I thought you might have had some hand in this play is that it shows you did not kil McCann."

Barrington's face became as bright as the immaculate white vest he wore as he replied:

"That's right; I didn't kill him. Why, it's absurd to think I did. Of course, they'll indict me; but I'll show them. I should like to play the leading part in the play as soon as I get out of here."

"Are you an actor?" inquired Mr. Garen.

"The best you ever saw," said the jail guard, who was standing near.

Manager Savage is having his troubles, along with his successes with the Ade pieces and the Robyn and Blossom comic opera. New York doesn't like the music in "Peggy From Paris" a bit, and cannot understand how such a job-lot could have had charms to soothe the breast of a savage as it must have soothed him when he consented to back it.

Hagenbeck's South Broadway Auditorium will have this week Moorratta, magician; David and Myrtle Lee in knife throwing and their marionette theater; Arthur Friedman, impersonator, etc. Children will henceforth be admitted free Monday night.

The "Cherry Blossoms" will be at the Standard Theater this week. Among the headliners are Orieta, Hurd, Orieta, opera bouffe singers; Spencer and Held, Irish comedians; the Gotham Comedy Four, etc.

One of the novel musical treats soon to be offered is a concert season of the World's Fair Juvenile Band, composed of 100 boys, ranging in age from 8 to 15 years. The little fellows are being taught by Prof. Schick, who has been a music teacher in St. Louis for 35 years. They play their brasses and reeds with the verve of men, and quite a number of them are capable of appearing in solo numbers. The boy band will give nine concerts at the Odeon, on consecutive Sundays, beginning the first Sunday in November. Signor Enrico Campobello, a noted operatic baritone, who has sung with Patti and other stars, has located permanently in St. Louis. He will lend Prof. Schick his assistance in managing the Juvenile Band and sing at the first concert.

Mr. Barnabee lately wrote regarding our modern musical pieces that the "music" which frames a trivial and unconsequential story is inane, and very seldom is there a single melody carried away in the memory of the auditor. We would not quarrel with a comedian who has delighted us for so many years, yet his complaint is one which, when we consider the scores of "Fiorodora," "The Chinese Honeymoon," "The Runaways," "The Toreador" and "Miss Bob White," will not hold water. All of these musical pieces surely have melodies which are carried away and which are eternally hummed and whistled. When, too, a musician of Julian Edwardes' stamp tells us that our taste is depraved, we cannot well resist hating ourselves a little bit, for surely we know how. And yet even the charming Edwardes has deserted the sinking ship of comic opera and boarded the right and tight musical comedy liner. The author of "Brian Boru" was able to forget his classics long enough to turn out the airs for "When Johnny Comes Marching Home."

It is a fruitless pastime, that of "deadcatting the public with opprobrious speech" in consequence of its likes and dislikes, for doing so is not going to change or mend matters. The pith of the whole question is that the public grew weary of the "Beggar Student" and "Merry War" style of entertainment, and has found "silly" musical pieces very much to its liking.

This will be the second week of the carnival at Lemp's Park. The park was thronged with children yesterday, all the guests of the management. The Kitamuras Japanese troupe gave a special performance for the young people. One of the features at the carnival is the aquatic work of one Fitzgerald, who will permit anyone in the park to tie him into a sack and throw him into the water, from which he agrees to emerge within three minutes.

CASHED BIG CHECK AND DISAPPEARED

Denver Man Thought He Needed Money Worse Than His Employers.

HOW HE WORKED THE SCHEME

Losers Did Not Want to Make the Matter Public and So Gave Him Plenty of Time to Get Away.

DENVER, Colo., Oct. 3.—Another easy swindle has come to light, and the victims are no less prominent firms than the Denver Iron and Wire Co., the Davis & Shaw Furniture Co. and the First National Bank.

The method was very simple: An employe was given a check to mail, and instead of mailing it he erased the name of the firm to which the check was made out, inserted the word "cash" and presented the check after banking hours to the furniture company. The cashier of the company paid out $2000 for which the check called, and the altered check passed safely through the bank. Not until it was returned to the iron and wire company was the fraud discovered.

The dishonest employe might have been captured if those concerned had not been so anxious to suppress the case. They asked Chief Armstrong to learn whether he was in San Francisco, but did not tell the chief that anything was wrong, rather giving the impression that he was away on a vacation and they desired to locate him. Other requests of the same nature were made of the chief, but he was never told that it was an important capture which he was asked to make in secret.

The fleeing employe is J. H. Larkin, stenographer for the Iron and Wire Co. He was given a check for $2000, payable to the order of the Union Foundry Co. of Chicago, with instructions to mail it. Instead of mailing it, he erased the words "Union Foundry Co." and inserted the word "cash." He then went with the check to the Davis & Shaw Furniture Co. He told the cashier of that firm that he was cashier of the Denver Iron and Wire Co., and wanted the check cashed so that he could meet the payroll that evening.

The Davis & Shaw company sent the check to the bank, along with their other paper, and it was duly cashed there. When the bank forwarded the check to the Iron and Wire Co. there was consternation. Then began a still hunt for Larkin, who has not been seen since he cashed the check last Monday. It is supposed that he has gone to the Pacific coast.

The Act Was a Surprise to All.

Larkin's fall has been a surprise to the firm, as well as to all his fellow employes. He was a careful and industrious worker, and so far as known has no expensive or vicious habits. Nobody seems able to explain why he should choose to ruin his whole future for such a comparatively trivial sum. His ultimate capture and punishment is almost certain, for the First National Bank, having to lose the amount of the check, will put the Pinkertons on the trail in the name of the Bankers' Protective Association, and that body knows neither defeat nor mercy in punishing frauds.

Larkin took his young wife with him in his flight, though it is not believed that she knows anything about the check transaction. All their acquaintances speak of her as a refined little woman, but Larkin is said to have been drinking hard.

Larkin and his wife lived at 2731 Gilpin street. Larkin had taken a lease of a year on the house, but had only paid the rent for one month. He had rented rooms to Mrs. C. A. Turpin and her two children, who recently came from Indianapolis because of Mrs. Turpin's health. Mrs. Turpin paid her rent to Larkin until Oct. 1.

Last week Larkin told Mrs. Turpin that he was going on the road for his firm. He would go first to Sparta, Wis., and leave his wife with her relatives, and from there he was to go to Buffalo and other Eastern points. They were to go first for a day's visit to William Frye, who keeps a news depot at Colorado Springs. On their return they were to start at once for the East.

But just bfore their departure Larkin told Mrs. Turpin that he had a surprise in store for his wife. Instead of returning to Denver and going East, he said that he was going to take his wife for a trip to San Francisco and other coast points. He told Mrs. Turpin to be sure and not tell his wife, as he wanted to surprise her.

Took Everything He Could Carry.

Larkin took with him almost everything portable in the house, with the exception of $300 worth of furniture bought on the installment plan from the Denver Furniture Co. This he scrupulously left behind.

Larkin came to Denver last March, and for a time he and his wife roomed at 632 Twentieth street. The landlady there, Mrs. Anderson, speaks very highly of Larkin and his wife. It is thought that they have no relatives in Denver.

On the 13th of June Larkin was injured in an accident at the corner of Seventeenth and Wazee streets. He was riding a wheel at the time, and it is supposed that he collided with a street car, although when he appeared at Mrs. Anderson's about 1 o'clock on that day, he was absolutely unable to explain his dishevelled condition and bruised face. He remained at the Anderson house all afternoon in a dazed condition, and was taken to his home on Gilpin street by Mrs. Frey that evening. The doctor who was called to attend him said that he had no broken bones, but it was probable that he had sustained a very slight fracture of the skull. Larkin was back at work again in a few days, but ever since then he has frequently complained of a pain in that part of his head which was injured in the accident.

Mrs. Anderson says that since the accident Larkin has never been the same and that he has frequently appeared flighty and almost irrational.

LEVEE PROMOTERS MEET OCT. 27

Representative of the Convention Doing Missionary Work in St. Louis.

WOULD DO AWAY WITH FLOODS

An Outline of the Purposes for Which the New Orleans Convention Will Be Held.

F. H. Tompkins, special representative of the levee convention, to be held at New Orleans, Oct. 27, is at the Lindell Hotel, St. Louis. Mr. Tompkins said to the Post-Dispatch:

"A levee convention will be held in New Orleans on Oct. 27, called by President Charles Scott of the Interstate Mississippi River Improvement and Levee Association. A local executive committee, composed of representatives of all the commercial bodies, the City Council and every member of the Louisiana delegation in both branches of Congress, has full charge of the arrangements and promotion of this convention. This committee is being assisted by the mayor, the different commercial bodies, the banks and business men generally, to make this convention the most largely attended one that ever assembled in the city of New Orelans. Gov. Heard of Louisiana has issued an official proclamation approving of it, and requesting all local commercial and legislative bodies to appoint delegates, and calls upon all citizens, bankers, manufacturers and public officials to aid in entertaining the delegates who will attend the convention. He also sustains and recommends the appeal of Chairman Scott to all towns and cities throughout the country having important commercial and financial relations with the people residing in the alluvial sections of the Mississippi river, that their mayor and commercial bodies should send delegates to this convention; also all railroads whose lines are wholly or partly located within these alluvial sections, and by steamboat lines plying the waters of the Mississippi river, or any of its tributaries. Gov. Heard has also written to the governors of the states of the central West, inviting them to attend this convention and to appoint a delegation of influential citizens to represent the state at large.

"Mayor Capdeville of New Orleans has written a courteous letter to at least 400 mayors of the growing cities of the Central West—those lying within the watershed of the Mississippi river—inviting them to be present and warmly seconding the requests which Chairman Scott and the executive committee have made that they should appoint a large delegation of representative business men.

"It is a very interesting subject, this levee building, and the efforts which have been made for a hundred or more years by the people of the Mississippi valley to protect their properties against the ravages of the waters which come from the twenty or more states which lie partially or wholly within the basin bounded by the Appalachian range on the east and the Rockies on the west. At first these levees were individual, then neighborhood affairs and finally, by gradual stages, they have become the wonderful creation that they now are—the greatest levee system the world ever saw, comprising almost a continuous line of over 1100 miles on both sides of the Mississippi river, which have been built at a cost, it is estimated, of between $50,000,000 and $60,000,000. These levees now rise from one to two feet and even more, above the highest water of 1897 and 1903. In 1882, which was one of the great flood years, the river burst its barriers in hundreds of places and inundated the entire valley from hill to hill. Since that time the levees have prevented a general overflow. In 1890 there were a great many breaks in the levees and a great part of the valley was inundated, but nothing like the general overflow of 1882. But it was great enough to spur the people of the valley section to action to secure from the United States government larger assistance to rebuild the destroyed levees and to aid the courageous people whose homes were overswept in their efforts to protect them in the future.

"This Interstate Mississippi River Improvement and Levee Association, which is called the New Orleans Levee Association, was the result. It was organized at Vicksburg, Miss., in 1890, and adopted a strong set of resolutions prepared by United States and civil engineers and others familiar with the phenomena of the Mississippi river, calling upon Congress to aid the people in building a substantial and continuous line of levees.

Congress, moved by this appeal and the energetic efforts which the people made through their business correspondents in different parts of the country, and a friendly support from the press generally, made an emergency appropriation of $1,000,000, and a year or two afterward passed an act appropriating $10,000,000 to be expended in four years under the continuous contract system. From that moment dates the remarkable development in the alluvial lands of the Mississippi river. It was slow at first, and was somewhat checked by the disaster of 1897 but it is now in full swing and is only hampered by the fact that while our levees are in a reasonably safe condition, our people do not regard themselves as absolutely secure behind them. It is this absolute security which they feel is necessary to the full development of the wonderful energy which lies stored in the ten million or more fertile acres yet untouched by the hand of progress. In these alluvial basins, comprising 30,000 square miles, there are all of ten million acres which are wholly undeveloped, and while these are being rapidly denuded of their timber and placed under cultivation it must be apparent to all that only by absolute protection can it reach a quick and safe climax.

"St. Louis is especially interested in this question, for fully one-half of these ten million acres lie within the close business radius of St. Louis. Indeed the entire alluvial sections of the river are a fertile field for your financiers and business men. New railroads are piercing this country, longitudinally and latitudinally, and it only wants absolute protection to see at least two new lines conecting St. Louis with New Orleans. The Missouri Pacific has almost completed its various connecting links to give it a more direct line from St. Louis to New Orleans. The St. Louis & San Francisco, which you know is now allied with the Rock Island system, is rapidly constructing in the same direction, having secured ample terminal facilities in New Orleans. The Missouri Pacific lost considerable of its embankment through the Bougere crevasse in Louisiana, in the high water of last spring, and thus the need of more stable levee conditions is being impressed upon the railroad people, who will take active interest in the New Orleans convention.

"In a highly interesting article by Hon. Charles Scott, president of this association, a man of unusual foresight, comparing this valley with the reclaimed lands of Holland and forecasting its future, with drainage and irrigating canals, etc., he places the total valuation of these 18,000,000 acres of land at say $500 an acre, or equal to a total of $9,000,000,000. When these levees shall have became as stable as the dikes of Holland, admitting of these facilities and improvements, these lands will be worth all of that or more, for the United States department of agriculture pronounces the sandy lands of the Mississippi Valley as the future early market gardening region of the United States. But without delving into the realms of fancy or even so far in the future, it is easy to estimate that within 10 years the lands which are now undeveloped will, with stable levee conditions, be yielding products enough to increase the internal trade of the United States by fully 250 to 300 million dollars annually."

SUNDAY WANT DIRECTORY

ST. LOUIS POST-DISPATCH

YOU MAY MISS THE OPPORTUNITY OF YOUR LIFE BY FAILING TO READ THE WANT ADS.

PART FIVE. ST. LOUIS, SUNDAY MORNING, OCTOBER 4, 1903. PAGES 1—12B.

SUNDAY WANT DIRECTORY

TERMINAL COMPANY AGREES TO PUT ST. LOUIS ON THE RAILROAD MAP

Specific Agreement Is Closed With Citizens and Will Be Embraced in Franchise Bills Now Pending.

$1,000,000 MUST BE SPENT IN TWO YEARS

Improvements Looking Toward Relief for Freight Congestion Will Be Put Through at Once.

At a meeting of the executive committee of the Business Men's League yesterday afternoon, Elias Michael, chairman of the Terminal Facilities committee of the league, reported that an agreement had been made with the board of directors of the Terminal Railroad Association to incorporate in the three terminal franchise ordinances now pending in the Municipal Assembly provisions binding the Terminal Association and its proprietory lines to the following:

1. To provide a through bill of lading for St. Louis freight within 60 days.
2. To furnish terminal facilities on the west side of the river convenient to the business district of St. Louis; to expend not less than $1,000,000 in the next two years for facilities for handling inbound freight from the East and freight originating at St. Louis for the East, and to increase such facilities from time to time as may be necessary.
3. To begin the erection of a Washington avenue passenger station within 30 days after the ordinances are accepted.
4. To pay $150,000, known as the Clark avenue bridge fund, into the city treasury.
5. To contribute $350,000 toward establishing Union Station Park.
6. To permit any railroad hereafter entering St. Louis to use the Association's facilities on the same terms as those accorded the members.

The ordinances passed with these provisions included as agreed will make the provisions legally binding on the Terminal Association and the railroads, it is said.

The agreements thus accepted by the Terminal Association contains all the improvements, including a through bill of lading and St. Louis terminals, promised by the executive committee of the association at previous conferences with the terminal facilites committee of the Business Men's League.

The chief difference is that the agreement is more specific than the promises, specific time being set for the institution of the improvements and definite amounts being named for Union Station Park and for St. Louis Terminals.

Furthermore the agreement is approved by the board of directors of the Terminal Association, whose action is final.

The report of Mr. Michael is as follows:

"After a number of conferences with the Terminal officials the following have been postively agreed upon by them:

"1. That all the lines members of the Terminal Railroad Association shall within 60 days issue rate sheets showing rates to and from St. Louis and provide a St. Louis bill of lading.

"2. That they will furnish terminal facilities on the west side of the river in the city of St. Louis convenient to the business districts of St. Louis and agree to spend not less than $1,000,000 in the next two years for the purpose of furnishing such facilities as may be required for handling inbound freight from the East, and freight originating in St. Louis intended for the East, and continue to increase such facilities as may from time to time be necessary for the proper handling of the traffic offered.

"3. To proceed within 30 days after the acceptance of the ordinance to build a suitable and commodious passenger station between Washington avenue and Market street, and do everything practicable to complete same by May 1, 1904.

"4. To pay into the city treasury $150,000 in satisfactoin of any obligation of the Terminal Railroad Association regarding the Clark avenue bridge.

"5. To contribute $350,000 towards the acquirement of property to the north of and opposite Union Station for street and park purposes.

"6. To permit any railroad company hereafter seeking to enter the city of St. Louis to use the facilities of the Terminal Railroad Association upon the same terms that such facilities are used by the railroads which are members of the association.

"The Terminal Railroad Association agrees that these provisions may be embodied in the pending ordinance."

"The important difference between this report of the terminal facilities committee and that made several weeks ago," said Mr. Michael to the Post-Dispatch, "is that this one contains an agreement with the board of directors of the Terminal Association which the board agrees may be embodied in the ordinances, whereas the previous report was of a proposition made by the executive committee of the terminal.

"In the terms there is practically no difference. The board of directors agrees to do all that the executive committee promised. Furthermore, it is more specific. It agrees to pay $350,000 for the Union Station park project. The former report said merely that it would co-operate with the city. Again it agrees to spend not less than $1,000,000 in two years for St. Louis terminals, whereas before there was no definite figure named.

"Passage of the three ordinances with the provisions mentioned is all that remains to be done. This is for the Municipal Assembly. The agreement outlined in the committee's report clears the way and secures for the city the through bill of lading, St. Louis terminals and other valuable concessions which will go a long way toward bringing about a new era in the commercial development of St. Louis."

The report of the terminal facilities committee was submitted to the executive committee of the Business Men's League at a meeting yesterday afternoon in the league rooms. President C. P. Walbridge presided.

The members of the terminal facilities committee present were Elias Michael, chairman; D. R. Calhoun, J. M. Hays, Homer P. Knapp, J. J. Wertheimer, A. Friedman, H. W. Peters, F. J. Langenberg, J. G. Gilmore, J. M. Kennard, R. W. Shapleigh, Hanford Crawford, Adolph Glaser, Charles A. Stix, D. C. Nugent, I. B. Rosenthal, W. H. Woodward, A. H. Duncan.

The members of the executive committee present in addition to those of the executive committee who are also members of the terminal facilities committee were C. P. Walbridge, president; J. E. Smith, T. R. Ballard, president of Merchants' Exchange; O. L. Whitelaw, J. C. Birge, James F. Coyle, H. A. Diamant, W. K. Kavanaugh, George A. Roth, J. J. Schotten and C. B. Smith.

Mr. Michael read the report of the terminal facilities committee, saying that the committee regarded the concessions made by the Terminal Association to the business interests as satisfactory and recommended the report to the executive committee for adoption. The executive committee, upon motion of J. E. Smith, adopted the report and recommended it to the favorable consideration of the Municipal Assembly and thanked the committee for its successful work.

The committee, upon motion of O. L. Whitelaw, seconded by James F. Coyle, was continued, and the assistance of the league in any further work was pledged to them.

ACCEPT M'CLELLAN.

King's County Democrats, However, Do Not Approve Fornes and Grout.

NEW YORK, Oct. 3.—Contrary to general expectations, the Kings County Democratic convention held in Brooklyn tonight passed off quietly and without the predicted bolt of the city ticket.

Resolutions indorsing the nomination of McClellan for mayor were adopted, but making no mention of the names of Grout and Fornes beyond the indorsement and commendation of the action of the Kings County delegates in opposing their nomination in the city convention.

This was taken as an indication that the fight will be carried to the polls and that the Tammany candidates for comptroller and aldermanic president will be generally knifed by the followers of Hugh McLaughlin. These nominations were made: For borough president, Martin W. Littleton; for district attorney, John F. Clark; for register, Matthew E. Dooley and for county clerk Edward Kaufman.

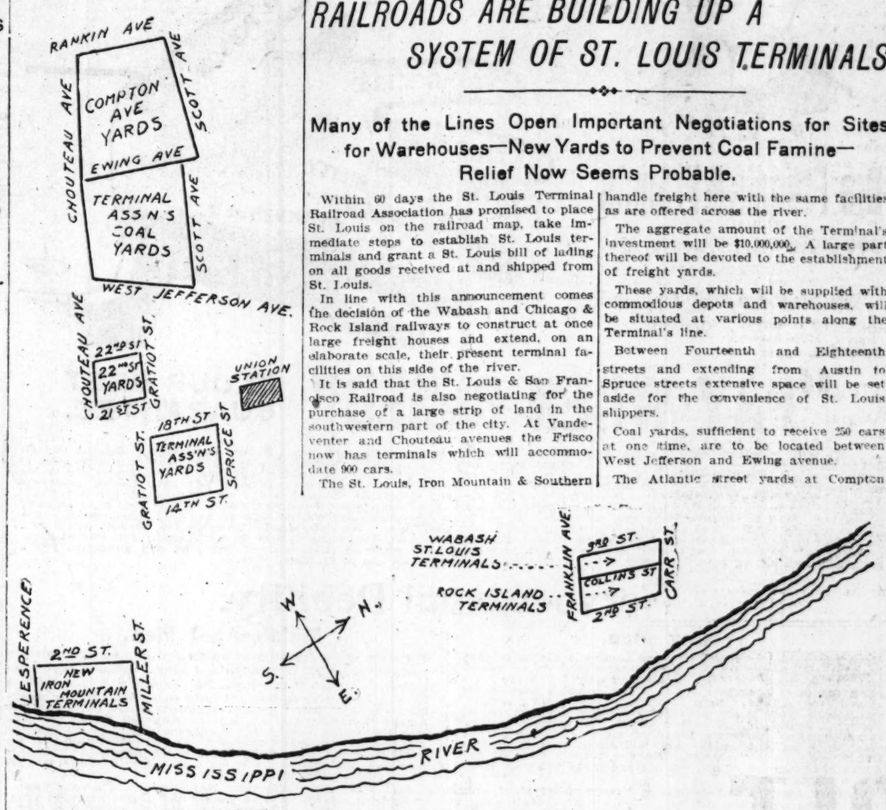

THIS MAP SHOWS NEW ST. LOUIS TERMINALS CONTEMPLATED.

GOOD-BY KISSES FOR RULERS.

Czar and Austrian Emperor Have an Affectionate Farewell.

VIENNA, Oct. 3.—The Czar and his party left the railroad station at Meidling, three miles from here, for Darmstadt this evening.

The imperial train from Muerzsteg arrived at the southern station, Meidling, at 5 o'clock. Emperor Francis Joseph and Archduke Francis Ferdinand accompanied the Czar to that point, where they all alighted.

The rulers cordially bid each other farewell and kissed each other twice.

RAILROADS ARE BUILDING UP A SYSTEM OF ST. LOUIS TERMINALS

Many of the Lines Open Important Negotiations for Sites for Warehouses—New Yards to Prevent Coal Famine—Relief Now Seems Probable.

Within 60 days the St. Louis Terminal Railroad Association has promised to place St. Louis on the railroad map, take immediate steps to establish St. Louis terminals and grant a St. Louis bill of lading on all goods received at and shipped from St. Louis.

In line with this announcement comes the decision of the Wabash and Chicago & Rock Island railways to construct at once large freight houses and extend, on an elaborate scale, their present terminal facilities on this side of the river.

It is said that the St. Louis & San Francisco Railroad is also negotiating for the purchase of a large strip of land in the southwestern part of the city. At Vandeventer and Chouteau avenues the Frisco now has terminals which will accommodate 900 cars.

The St. Louis, Iron Mountain & Southern Railway has just completed 12 miles of terminals, extending 1200 feet south of Carroll street, between Main street and the levee.

General Manager Levy of the Missouri lines of the Burlington system states that his company has now accommodations for 4703 freight cars, which indicates yard room enough to accommodate all the business that may come to the road within the next five years.

The Missouri, Kansas & Texas Railway Co. also uses the Burlington's north side tracks.

The Vandalia, the Big Four, the Illinois Central, the Chicago & Alton, the Baltimore & Ohio Southwestern, the St. Louis Southwestern and the Southern Railroad companies have signified no intention to make their terminal St. Louis instead of East St. Louis.

But the heads of these systems say they are in favor of a St. Louis bill of lading and, with the completion of the Terminal Association's plans, they will be able to handle freight here with the same facilities as are offered across the river.

The aggregate amount of the Terminal's investment will be $10,000,000. A large part thereof will be devoted to the establishment of freight yards.

These yards, which will be supplied with commodious depots and warehouses, will be situated at various points along the Terminal's line.

Between Fourteenth and Eighteenth streets and extending from Austin to Spruce streets extensive space will be set aside for the convenience of St. Louis shippers.

Coal yards, sufficient to receive 250 cars at one time, are to be located between West Jefferson and Ewing avenue.

The Atlantic street yards at Compton avenue will furnish additional facilities for this class of freight.

The Twenty-first and Twenty-second street yards also will be pressed into service and freight houses erected thereon, if they are deemed necessary.

The Terminal people are now negotiating for the purchase of another strip of property, which they expect to secure in a few days.

It is said they have thus far expended on real estate about $2,000,000.

The Chicago, Rock Island & Pacific obtained for St. Louis terminals property fronting 231 feet on Second street and 167 feet on Collins street, or an area sufficient to accommodate 1000 cars. The price paid was $344,978.25.

The Wabash has bought the entire block, known as the "Commission District," on Third street, between Franklin avenue and Carr sreet, and extending east to Collins street. In addition to this they have secured options on adjacent land. The Wabash's present terminals are located at Franklin avenue and the Levee. It is the intention of the company to build a monster freight house on the new site and the entire project is to be in readiness within 12 months.

The management of all the railroad companies have stated that St. Louis is and should continue to be, the gateway of the Mississippi valley and the chief commercial and trade center of the great southwest.

Summing up the situation, the railroad improvements now under way, including the Terminal Association's investments, will involve an actual cash expenditure of more than $15,000,000 and this will be substantially added to during the coming year.

The enormous increase in the volume of St. Louis business has made railroad terminals imperative.

Statistics gathered by the Merchants' Exchange show that in 1882 the bank clearings were $863,129,287, as against $2,506,804,320 during 1903.

In 1882 5,802,809 tons were brought across the river, while this has been increased to 14,573,924, the total volume transported last year.

When the Terminal Association went before the Municipal Assembly a year ago no assurance was given that in consideration of the franchises sought, namely, the passage of three ordinances conferring valuable privileges upon the company, that any compensation would accrue to the city of St. Louis beyond a mere enlargement of terminal facilities.

For years St. Louis manufacturers and merchants had suffered terminal hardships and chief of these was the failure of the railroad companies comprising the Terminal Association, or the terminal combine itself, to make St. Louis the basis of all St. Louis shipments.

The bridge arbitrary had kept important industries away from St. Louis and forced others to go to East St. Louis.

The Post-Dispatch led the fight for a St. Louis bill of lading and as a result of making that concession the Terminal Association will extend its St. Louis freight yard terminals, so that hereafter every pound of freight handled by St. Louis merchants will, unless otherwise consigned or ordered, be delivered at St. Louis terminal points.

For the first time in 25 years St. Louis will appear as a shipping center on the railroad tariff sheets of every line east of the Mississippi river.

In order to bring this about President McChesney has called a meeting of the representatives of the Central Traffic Association. This embraces the big eastern trunk lines. They met to formulate a definite rate policy.

The bridge arbitrary on all goods shipped across the river will thenceforth be absorbed in the through rate.

It was not the mere charge which the bridge arbitrary involved, but the fact that St. Louisans could not get their freight here that brought on war.

After the Post-Dispatch had made its fight on the Terminal's proposition to get all from the city and give nothing by way of return, the House of Delegates passed the loop bill with the provision that certain compensation should be paid into the city treasury. This was an amendment to the bill as it passed the Council, the latter body permitting the loop bill to go through without exacting a single concession.

The chief feature of the loop bill, aside from the guarantee that it will do away with the smoky tunnel and result in an exterior approach to the Eads bridge, authorizes the Terminal Association to build a loop from Washington avenue to Market street, a distance of 3000 feet.

The loop then crosses the levee on a line with the present elevated tracks and follows these tracks 2200 feet on pillars parallel with the present ones. In other words, between these points the width of the Terminal's tracks will be doubled.

The principal point of concern to the city in the subway ordinance, which allows primarily for the building of a subway to accommodate baggage and express at Union Station, is that calling for the use of 80 feet on Eighteenth street, to be used as an entrance to the subway proper. In reporting on this matter the Business Men's League stated that Eighteenth street is 120 feet wide at the point where it is proposed to build this inlet and the occupation of this space will in nowise interfere with traffic.

To Cross Many Streets West of Union Station.

The Atlantic street ordinance authorizes the Terminal to cross certain streets and alleys west of Union Station and extending to Compton avenue.

This ordinance has not yet been considered. The terminal desires to run westwardly over this route.

"Beginning at a point in the west line of Grand avenue, where said west line is intersected by the north line of the right of way of the Wabash Railroad; thence eastwardly across all intervening streets and alleys and along the north line of the right of way and properties of the Wabash Railroad Co. of the St. Louis & San Francisco Railroad Co., and of the Missouri Pacific Railway Co., to the east line of Twenty-first street; thence northward along the east line of Twenty-first street across all intervening streets and alleys to a point 100 feet north of the prolongation of the north line of Scott avenue; thence westwardly across Twenty-first street, under the bridge on said Twenty-first street, to the north line of Scott avenue, along the said north line of Scott avenue and across Twenty-second street to a point 150 feet west of the west line of Twenty-second street; thence across Scott avenue at a right angle and along the south line of Scott avenue to the east line of Twenty-third street; thence southwardly along the east line of Twenty-third street to a point 25 feet north of the prolongation of the north line of Atlantic street. Thence westwardly parallel to the north line of Atlantic street to the west line of Twenty-third street; thence southwardly along the west line of Twenty-third street to a point in Atlantic street 20 feet south of the north line thereof; thence westwardly along Atlantic street and 20 feet south of the north line thereof, under extensions of the bridges on East Jefferson avenue and West Jefferson avenue, to the west line of West Jefferson avenue; thence northwardly along the west line of West Jeffer-

CONTINUED ON PAGE 4—PART TWO.

SPORTING NEWS

SMATHERS IS THE KING OF PLUNGERS

Owner of McChesney and Maj. Delmar Bets Without Limit on His Own Horses.

HAS MANY AND ONLY THE BEST

Business Man and Sportsman, He Views a Good Horse as a Thing to Be Loved.

Special to the Post-Dispatch.

NEW YORK, Oct. 3.—"Why have I invested so much money in race horses? Because I love a good horse. There is something about a great horse that appeals to me. There is a charm in his every movement, and I love to be near him. To me, there is no enjoyment so great as a well contested race between two fine horses."

When Elmer E. Smathers, owner of McChesney and Major Delmar, uttered these words at the Morris Park racetracw a light came into his eyes and an expression on his face that told as plainly as words how near a great horse is to his heart.

During the past two years this man has forged to the front as one of America's representative sportsmen. There is scarcely a sport that he is not more or less interested in. But horses and horse racing stand first with him. He likes dogs and automobiles, but he loves horses.

It is through his horses and heavy wagers on the turf that Smathers has come prominently to the front. But he is not only a horseman and a plunger. He is a thorough business man as well. As a matter of fact, horseracing is merely a side issue with him, and serves for his recreation. That he makes the turf pay is part of his business principle.

He has been in the oil business all his life and is today one of the largest individual oil producers in the world. He is interested in the production of oil from Kane, Pa., to Parkersburg, W. Va. This area of ground covers parts of Pennsylvania, Ohio and West Virginia.

On any horse that he owns and which he believes can defeat his opponent, he will bet a fortune. He is without question the greatest plunger of the era—a turf speculator without comparison. Such noted betters as "Pittsburg Phil," John J. Ryan, John A. Drake, M. F. Dwyer and "Plunger" Walton are of a minor class compared to him.

When M. F. Dwyer bet $40,000 to win $7000 on Joe Cotton at Sheepshead Bay the wager was heralded broadcast throughout the continent, and Mr. Dwyer's marvelous control of his countenance when the horse won by a short head was duly commented upon.

Put Up $98,000 to Win $31,000.

But this wager was a "piker" bet when compared to the $98,000 that Smathers bet on his Lord Derby last summer against Boralma. He bet this enormous sum to win $31,000, as Lord Derby was a hot favorite at the average odds of 3 to 10. One year before he lost $25,000 at Lexington, Ky., by taking the field against Boralma.

It is a common sight to see him walk calmly into the betting ring of a racetrack and bet from $5000 to $10,000 on a race. On his own horses he frequently places wagers of $25,000 and $30,000. His largest winnings this year were made on his thoroughbred McChesney when the great son of MacDuff won the Harlem handicap early in the spring. McChesney's victory netted him $80,000. "Kid" Weller, the Chicago bookmaker, handed over to him after the race a check which called for $32,500, the largest check ever paid to an individual in settlement of a bet made on one race. The remainder of the $80,000 was split up among several other bookmakers.

After the judges had declared McChesney the winner of this event he celebrated the result by prodigal generosity to the trainer, jockey and caretaker of the horse. To Sam Hildreth he gave $7500 and to Charlie Gray, the jockey, $3000. To the stable foreman he gave $500, to David, the man who "rubs" McChesney, $500, and to the exercise lad who rode the horse in the gallops, $100.

Mr. Smathers owns nearly fifty horses of all descriptions, including thoroughbreds, trotters, pacers, hackneys, cobs, driving and carriage horses. He was associated with the light harness horses long before his advent among the thoroughbreds. From the very first one idea prevailed in his mind about horses—to secure the best and fastest that money could buy. He paid $40,000 for Major Delmar, the champion trotter who recently turned a mile in two minutes. During the early months of last winter he startled the thoroughbred world by purchasing McChesney for $30,000.

In Major Delmar he owns the fastest trotting gelding in the world, and in Billy Buck the champion campaigner of the season. The latter is a little 4-year-old gelding that sold for $75 a year ago. He was recently bought by Smathers from Ed Geers for $15,000. In a short space of two months Billy Buck has captured $30,000 in stakes.

Smathers purchased Major Delmar in order to compete with C. K. Billings, the owner of Lou Dillon, the two-minute mare, on the New York speedway. He and Billings are old rivals for speedway honors.

The next appearance of Major Delmar in public will be in the gold cup at Memphis. This is a trophy for amateur reinsmen, and Smathers has set his heart on winning it.

BUFFALO'S TOWER COMING

Pan-American Feature to Be St. Louis Wireless Telegraph Station.

The electric light tower, 350 feet high, which was one of the features of the Pan-American Exposition, will be removed to St. Louis and erected on a hill on the World's Fair grounds, east of Skinker road and south of the Temple of Fraternity.

The DeForest Wireless Telegraph Co. has purchased and will use it as its main station in sending and receiving long distance messages.

QUIETING DRAUGHT IS FATAL

Woman Dies at Her Home From Overdose of Morphine.

Mrs. Mary Daidig, aged 46, died at her home, 3145 Olive street, last night from an overdose of morphine taken to relieve pain.

For the last two weeks Mrs. Laidig suffered from pains in the back and was taking morphine to gain sleep. Her husband, Clinton Laidig, said the overdose was an accident.

Hargadine-McKittrick Game.

The employes of the Hargadine-McKittrick Dry Goods Co. will play a match game this morning at Kulage's park, Lee and Newstead avenues. The game will begin promptly at 9:30. Clarence Mooney will umpire.

LOCAL BILLIARDISTS TO MEET.

The first billiard tournament of the season is announced to start Wednesday at the Grand Billiard Hall with 10 entries, including the best three-cushion players in the city.

The affair is a handicap tourney with a $500 prize list, the entries including Charles T. Noland (50), Dr. Campbell (45), Frank Peterson (45), Selkirk (45), Staley (42), Dr. Thomas (40), Tom Wright (40), Clarence Hutchins (40), A. Brock (40), and Gus Wheeler (40).

The billiard academy at the Grand will open Monday night with the following players: Charles Peterson, Frank Day, Al Taylor, John Morgan, J. B. Leon, P. E. Luke and Glen Ellison.

COLUMBIA VARSITY WINS.

Runs Up Score of 36 Points on Union College.

Special to the Post-Dispatch.

NEW YORK, Oct. 3.—With more speed than it had previously shown this year, the Columbia 'Varsity eleven today ran up a total of thirty-six points in its game with the Union College eleven at the polo grounds.

Metzenthin, the star little halfback of Columbia, played a magnificent game. The way he squirmed through a broken field recalled the days of Harold Wesker. Metzenthin was not put in until the second half, but had not been playing two minutes before he had made a 30-yard run, a 10-yard run and a 35-yard run for a touchdown.

QUAKERS BEAT LEHIGH.

Pennsylvania the Best at Every Point —Score 16 to 0.

Special to the Post-Dispatch.

PHILADELPHIA, Oct. 3.—Pennsylvania defeated Lehigh this afternoon after a hard fought football contest by a score of 16 to 0.

The Quakers outmastered them at every point of the game. One touchdown at least was due to poor judgment in running the Lehigh team, the ball being given to the Quakers on downs inside the 25-yard line.

Landerfelt, Lehigh's right end, did the punting for his team, but he could not come up to Reynolds of Pennsylvania, whose punting was one of the features of the game.

Highland Park Results.

DETROIT, Mich., Oct. 3.—Highland Park results:

First race, four and one-half furlongs—Jim Ferrin first, Dapper second, Exicula third. Time, 0:58.

Second race, five and one-half furlongs—Right and True first, Lansdowne second, Never Fret third. Time, 1:10½.

Third race, one mile—Roger Smith first, Eclectric second, Two Penny third. Time, 1:46½.

Fourth race, mile and a sixteenth—Chickadee first, Prism second, Lady Mistake third. Time, 1:54.

Fifth race, six furlongs—Frank Rice first, Goody Two Shoes second, Night Owl third. Time, 1:18½.

Sixth race, six furlongs—Arachue first, Nellie Forrest second, Zeriba third. Time, 1:16¾.

Soldiers and Sailors to Meet.

WASHINGTON, Oct. 3.—Efforts are being made to arbitrate the differences between the athletic associations of the West Point and Annapolis academies so that the annual football game can take place.

Cleveland Wins From Reds.

CLEVELAND, O., Oct. 3.—The first of a series of six games for the baseball championship of Ohio between the Cincinnati National League team and the Cleveland American League club was played here today in the presence of 6000 people. Cleveland won by a score of 2 to 1. The teams play at Cincinnati tomorrow and Monday.

Farrell Stable Sold.

NEW YORK, Oct. 3.—The entire stable of Frank Farrell was sold at Morris Park today. The 5-year-old bay horse Blues was sold to L. Waterby for $3500. Duelist went to J. W. Schorr for $1200. S. Deimal bought Collector Jessup for $4000.

DEATHS.

BECKER—August H. Becker, on Saturday morning, Oct. 3, 1903, at 3:30 o'clock, beloved father of Ida C. and Winnie A. Becker, after a lingering illness.

Funeral Sunday, 3 p. m., from the residence of Dr. J. M. Grant, 4216 Page boulevard, to Bellefontaine Cemetery. Friends invited to attend.

DOLAN—On Friday, October 2, 1903, at 7 p. m., Catherine Dolan, beloved mother of Mrs. Sam Weaver, aged 62 years.

Funeral Monday at 9 a. m., from residence, 1714 North Tenth street, to St. Michael's Church, thence to Calvary Cemetery. Relatives and friends invited.

FISHER—On Friday, Oct. 2, at 12:45 a. m., Bessie Fisher, dearly beloved mother of Frank F. Fisher, aged 78 years.

The funeral will take place on Sunday, Oct. 4, at 2 p. m., from residence of her daughter-in-law, Mrs. Mary Fisher, 3645 Sullivan avenue, thence to Bellefontaine Cemetery. Friends are invited to attend.

GARTLAND—Entered into rest on Sunday, Sept. 27, suddenly, Patrick Gartland, aged 59, beloved husband of Eliza Gartland (nee O'Connor), father of Charles and William Gartland and Mrs. Mary Tracy, brother of Hugh Gartland, Mrs. John Cockren and Mrs. James Doyle.

Due notice of funeral will be given. Residence, 1910 Laflin.

GOODENOUGH—Entered into rest, Thursday October 1, 1903, at 5 a. m., Mary J. Goodneough, beloved wife of George R. Goodenough and mother of Mrs. C. H. Brown, Mrs. C. S. Bowman, Lucy, Elizabeth, James R., Charles T., William J., Richard and Alfred G. Goodenough, at the age of 60 years.

Funeral will take place on Sunday, October 4, at 2 p. m., from family residence, 4807 Leduc.

English Isle of Wight papers please copy.

HALLER—Sudenly, on Friday, October 2, 1903, at 1:50 p. m., Edward Haller, beloved husband of Josephine Haller (nee Reimer), father of Mary Balder (nee Haller), Josephine Reeper (nee Haller), and Emma Haller, Charles and Otto Haller, William Haller (deceased); member of A. O. U. W., No. 336, Friendship Lodge.

Funeral will take place Sunday at 2 p. m. from 3072 Marcus avenue.

HANLEY—On Friday, Oct. 2, 9:30 p. m., James Hanley, aged 36 years, beloved brother of Mrs. Patrick Mackin.

Funeral Monday, Oct. 5, 1:30 p. m., from Hetlage's undertaking rooms, 905 Chouteau avenue, to Annunciation Church, thence to Calvary Cemetery.

HOUSER—Suddenly, on Thursday, Oct. 1, 1903, at 8 p. m., Martina Houser, beloved mother of Mrs. S. Grash, Mrs. L. Clayton and F. W. Houser, at the age of 70 years.

Funeral will take place at 1:30 p. m., Sunday, Oct. 4, from the residence of Mrs. S. Grash, 2837 Louisiana avenue.

Cincinnati (O.) and Madison (Ind.) papers please copy.

HUGHES—On Saturday, Oct. 3, at 1 a. m., Elizabeth Hughes (nee Caslin), relict of the late Patrick Hughes, beloved mother of William H. and Mrs. Louis Walter (nee Hughes), after a short illness.

Funeral will take place on Monday, Oct. 5, at 8:15 a. m., from family residence, 2122 Alice avenue, to Holy Name Church, thence to Calvary Cemetery. Relatives and friends invited to attend.

New York City, Memphis (Tenn.) and San Francisco papers please copy.

MOHRMANN—Entered into rest, Thursday, Oct. 1, 1903, at 10 p. m., after a long illness, Edward Mohrmann, beloved son of Mrs. J. W. Mohrmann (nee Kamp), brother of F. W. Mohrmann, Mrs. Linnemeyer, Geo. Mohrmann, Henry Mohrmann, Mrs. J. Ruhland (nee Mohrmann), aged 36 years.

Funeral will take place on Sunday, Oct. 4, 1903, at 2 p. m., from residence, 1903 Dodier street.

SCOTT—Suddenly, on Thursday, Oct. 1, at 11:30 p. m., Frank Scott, beloved husband of Sarah Scott (nee Flanigan).

Funeral from residence, 1403 North Thirteenth street, on Monday, Oct. 5, at 1:30 p. m., to St. Lawrence O'Toole's Church, thence to Calvary Cemetery. Friends invited. Deceased was a member of Anvil Lodge, No. 75, A. O. U. W.

Sedalia 6, Central 0.

Special to the Post-Dispatch.

SEDALIA, Mo., Oct. 3.—The initial football game of the season was played here today. The Central Business College team was defeated by the High School eleven, 6 to 0. Halves of 20 and 15 minutes were played. The High School team scored within four minutes of the close of the second half. High School will play the Kemper College team at Boonville Monday, Oct. 11.

LOST AND FOUND

14 Words, 20c.

Lost

BADGE—Lost, Friday evening, Oct. 2, gold badge engraved "Past President Harmony Council No. 618, K. and L. of S. Return to Erik Johnson, 211 S. Garrison, and receive reward.

BICYCLE—Lost, a boy's Laclede bicycle. It was taken from the Y. M. C. A. bldg., Saturday morning, Oct. 3. Will pay a good reward for its return to 3815A Sullivan av. F. Chester. (8)

BULLDOG—Lost, one brindle bulldog. Return to 4506 Maryland av. and receive reward. (1)

CHATELAINE BAG—Lost, black beaded chatelaine bag containing small gray beaded pocketbook containing about $9 currency; in addition bag contained eyeglasses, handkerchief and latch key. Suitable reward will be paid for return to 331 Boyle av.

DOG—Lost, female black and tan dog, with collar on; liberal reward. Chas. Tharis, 1904 Baugh.

DOG—Lost, since June, fox terrier, male; all white; called Dixie; license tag 4493; reward for return or information. 4251 West Belle pl.

DOG—Lost or stolen, female fox terrier, with brown spots around eyes; named "Tootsie." Liberal reward at 4224 Maryland av.

DOG—Lost, female Mexican dog, name Flora, Wednesday; link collar and license; $5 reward if returned to 2014 N. 10th st. (7)

DOG—Lost, pug dog, answers to name Jack; limp on one side; reward. 5287 Westminster. (7)

DOG—Lost, a white fox terrier, with collar, black and tan spots over both eyes and tail; answers to name of "Ted." Return to 5101 Fairmount av., and receive reward. (7)

ENVELOPE—Lost, envelope containing salary; by working girl; going from Famous to Broadway and Biddle. Reward for return to cashier Meyer Bros. Drug Co.

EYEGLASSES—Lost, pair of eyeglasses, about two weeks ago, at 29th and Pine sts.; also a pair on 30th or on Olive st. car; $2 reward for each. 2917 Pine.

FRIEND—Lost, my Compton av. friend; last seen reception room Southern Hotel, Saturday night, Sept. 6; didn't keep engagement for Sept. 13. Write me R 159, Post-Dispatch.

HORSE—Lost, bay mare about 12 hands high; two red forefeet, two hind white; runaway. Return to Spiro, 4230 Olive st., receive reward.

JACKET—Lost, on Lindell bl., Friday, Oct. 2, a blue jacket. Finder return to 2111 Walnut st. and receive reward.

JACKET—Lost, pongee jacket between 25th and University and 20th st. and Newhouse av.; liberal reward if returned to 2516 University.

LOCKET—Lost, locket with picture inside. Return to 1319 Shenandoah av. and get reward.

LOST—My freckles, pimples, blackheads and other facial blemishes by using Mme. Eoline Stanley's Niagara Spray, 50c, at all drug and dry goods stores; a trial is convincing.

LOST—Will some neighbor of the party keeping my old pointer hound bitch, write me where she is held? She is all white, except her large brown ears and tail. Ad. T 3, P.-D.

LOST AND FOUND

14 Words, 20c.

Lost

MONEY—Lost, near 3107 Magazine st., $25 by poor young man; collector. Return to above address; reward.

MARE—Strayed or stolen from 5320 S. Broadway, bay mare 10 years old, 15¼ hands high, fore top clipped and star in forehead; $5 reward and expenses for return to F. E. Lewis.

NOSE GLASSES—Lost, pair of nose glasses, in case, Vandeventer entrance to League Park; reward if returned. 2825 Locust st.

PIN—Lost, round silver shirtwaist pin; keepsake; head in center. Liberal reward Cashier, Lindell Hotel.

PIN—Lost, rose coral pin, 9 pendants, entrance or in Century Theater, Friday evening; family relic; liberal reward. Idalia Neblette, Penny & Gentle's Millinery Dept.

POCKETBOOK—Lost, containing currency; toilet room, 4th floor, Security bldg. Return to 422 Security bldg. and receive handsome reward.

PURSE—Lost, purse containing three keys, silver moth pin and bracelet made of Mexican coins, near Hazel Hill, St. Louis County; reward. Return to drug store, 4851 Easton.

PURSE—If lady who found purse at Union Market will return to B. Surkamp, 6th st., Union Market, she will oblige owner.

SATCHEL—Lost, Sunday, black beaded satchel, between Trinity Church and Grand av., on Vandeventer pl.; contents, eyeglasses. Please return to 3924 Morgan st. and receive reward.

UMBRELLA—Lost, Wednesday, black silk umbrella, L. Chadborne on plate. Return to 3116 Washington av. and receive reward.

WATCH—Lost, gold watch with locket attached. Return to Van Tassel, 716 Holland bldg.; reward.

WATCH—Lost, lady's gold watch; on Newstead, between Page and Evans. Return to 1602 Euclid av., reward. (7)

WATCH—Lost, lady's gold watch; on Friday, Sept. 25; finder please return to Miss Bryant, Franklin School, and receive reward. (8)

WATCH—Lost, lady's gold watch; hunting case; between Broadway and Franklin or 12th and Washington. Liberal reward if returned to 1237 Sidney st.

WATCH—Lost, lady's gold watch, with photo in back, either on Suburban car or vicinity Century Theater, Friday evening; liberal reward. 2124 Division st. (7)

Found

DOG—Found, dog; young female Scotch collie dog, sable and white; owner can have same at 716 Baugh av., East St. Louis, Ill.

FOUND—At the Grand-Leader, Mme. Eoline Stanley's Niagara Spray Bleach, guaranteed to prevent and remove freckles, pimples, tan and sunburn; sold by all drug and dry goods stores; demonstration at Penny & Gentles.

MONEY—Found, money that little girl with brown dress lost Tuesday, 3 p. m. Call 2901A Rutger.

PERSONAL

14 Words, 30c.

PERSONAL—If Daniel L. Devine, formerly of Halifax, Nova Scotia, will send his address to W. J. D., room 28, 21 Cortland st., New York, he will hear of something greatly to his advantage.

PERSONAL—Wanted, information about Tom Collins, dead or alive, formerly of Ava, Ill.; last heard 50 miles above St. Louis, 15 years ago; important, estate. Lock Box 132, Marine, Ill.

PERSONAL—If H. Wilson or W. H. Marshal will address Jessie Moore, 109 N. Lawrence st., Mobile, Ala., they will hear something to their advantage.

PERSONAL

14 Words, 30c.

PERSONAL—E. C. B.: Letter in postoffice. General delivery. (7)

PERSONAL—Persons who witnessed the accident to boy, William Sheean, Sept. 30, on Olive st., between 22d and 23d sts., will confer a favor on his relatives by ad. P 63, Post-Dispatch.

PERSONAL—Ida B. McC., Atlanta: Please communicate with old friend. Ad. R 118, Post-Dis.

PERSONAL—Will person who saw young lady thrown from northbound Jefferson av. car at 5:40 p. m., July 15, 1903, kindly send address to T 7, Post-Dispatch. (6)

PERSONAL—Annie: One can prevent and cure freckles, pimples, tan, sunburn, moth patches and other facial blemishes by using Mme. Eoline Stanley's Niagara Spray Face Bleach; sold by all drug and dry goods stores; Demonstrations at Grand-Leader and Penny & Gentle's.

DR. VAUCAIRE'S Bust Developer, in liquid or tablets, at Kring's drug store, 13th and Lynch; $1, or 6 for $5; both phones; delivered free.

LOVE, secret of making any one adore and love you above all rivals by the quick, sure and harmless method of the tropics; how to win and hold the affections; sent free. Ad. Mexican Co., Dept. A. N., box 195, Los Angeles, Cal. (99)

MME. F. E. PHILLIPS has removed her elegant stock of hair goods and toilet articles to her new store, 1816 Olive st., and will be pleased to see her friends and patrons after Monday, Oct. 5.

SCIENTIFIC manicuring, facial massage; Sundays, 10 to 1. Mrs. E. Lewis, 913 Holland bldg.

MATRIMONIAL

14 Words, 30c.

MATRIMONIAL—Widow aged 28; residing in Illinois; worth $11,000; widow in Iowa, aged 48, worth 50; bachelor girl in Missouri, age 28, worth $8000; Catholic lady, age 24, worth $2800; we seek to reach husbands for these and others. A. J. Miller, Toledo, O.

MATRIMONIAL—Young man 29 years old, 5 feet 3 inches, would like to meet young lady same height; object matrimony. Ad. O 85, Post-Dispatch.

MATRIMONIAL—Refined young business man of 25, holding good position, wishes to meet nice-looking, educated and refined St. Louis girl or widow; 17 to 25; all letters confidential; answered or returned upon request; object matrimony. Ad. O 82, Post-Dispatch.

MATRIMONY—We seek wife for merchant in St. Louis; aged 48; worth $16,000; physician in Missouri, aged 52; worth $30,000; contractor, aged 29; worth $8000. Home Comfort, Toledo, O.

MATRIMONY—Nice looking, refined, middle-aged lady would like to hear from congenial gentleman, from 45 to 50; no triflers need answer; object, matrimony. Mrs. A. Laffin, Baden Station, city.

MATRIMONY—Gentleman, 50, means and income property, wants acquaintance of lady about 40, in equal circumstances; object, matrimony. Ad. O 188, Post-Dispatch.

MATRIMONY—Wanted, the acquaintance of nice-looking young widow, not over 30; object, matrimony; all answers strictly confidential. Ad. P 48, Post-Dispatch.

MATRIMONY—A thoroughly respectable widow of 39 wishes a husband who is able to support her; references exchanged. Ad. O 191, Post-Dis.

MATRIMONY—A gentleman, a little past 50, of some means and a steady income, would like to meet lady of some means, dark complexion and slender; marriage the object if all is well. Ad. W 56, Post-Dispatch.

MATRIMONY—Widow, 28, stout and good looking, would like to meet gent, older; object matrimony. Ad. R 169, Post-Dispatch.

MATRIMONIAL

14 Words, 20c.

MATRIMONY—Young widow, 19, wants to meet elderly gent of means; object, matrimony. Ad. W. 63, Post-Dispatch.

MATRIMONY—Jewish gentleman, age 23, would like to correspond with a Jewish lady. Ad. H. Miller, general delivery, Louisville, Ky. Object, matrimony.

MATRIMONY—A gentleman, 25 years of age, good habits, city references, a Protestant German, his own home, wishes the acquaintance of some nice country girl, with a view to marriage. Ad. P 65, Post-Dispatch.

MATRIMONY—Gentleman, 32, handsome, building modern home, appreciative of refinement and style, wants to know a very stylish and up-to-date lady who will be a credit to a gentleman's home; object, matrimony. Ad. W 58, Post-Dispatch.

MATRIMONY—Man of 30, fond of amusements, would like the acquaintance of a young lady between 20 and 25 years old, of the same disposition; object, matrimony. Ad. W 79, P.-D.

MATRIMONY—Wanted, the acquaintance of young widow by middle-aged man; object, matrimony. Ad. W 60, Post-Dispatch.

MATRIMONY—Reliable middle-aged widow wishes to meet gentleman of means and refinement; object matrimony. Ad. T 90, Post-Dis.

MATRIMONY—Refined, middle-aged widow wishes to meet lonely elderly gentleman of means; object matrimony. Ad. T 97, Post-Dispatch.

MATRIMONY—Elderly lady without incumbrances wishes the acquaintance of gentleman 50 to 60 years old; triflers don't answer; object matrimony. Ad. O 24, Post-Dispatch.

MATRIMONY—A refined, educated young woman, alone, desires early marriage with wealthy elderly gentleman. Ad. T 64, Post-Dispatch.

MATRIMONY—Acquaintance of gentleman of means to assist widow; object matrimony. Ad. R 156, Post-Dispatch.

MATRIMONY—Respectable young lady wishes to meet respectable young gentleman; objection matrimony. Ad. R 15, Post-Dispatch.

MATRIMONY—Gentleman, age 31, wishes the acquaintance of lady or widow, age 20 to 28; no triflers need answer; object matrimony. Ad. R 29, Post-Dispatch.

MATRIMONY—Educated lady would like to meet honorable gentleman between 35 and 55, musical, owning horse; object matrimony. Ad. R 37, Post-Dispatch.

MATRIMONY—German-American working girl, 22, wishes to correspond with sober, industrious gentleman not over 36; object matrimony; no triflers; no dates. Ad. R 198, Post-Dispatch.

MATRIMONY—Well-educated young man would like to meet nice young lady with means; object, matrimony. Ad. T 141, Post-Dispatch.

MATRIMONY—Widower, 56, good business qualifications and very affectionate, desires acquaintance of lady not over 36 of fine form and ample means who is willing to share with one seeking life's best boon: a loving companion. Ad. W. M. George, Nichols Junction, Green Co., Mo.

MATRIMONY—Gentleman, 60, wants suitable partner, with $300 or $400, in good paying business; none but those who would marry and have cash need answer. Ad. R 8, Post-Dis.

MATRIMONY—Wanted, acquaintance of Protestant working girl age 25 to 30, by gentleman with good position; object matrimony. Ad. R 11, Post-Dispatch.

MATRIMONY—A bright, loveable Western girl, age 24, handsome of face and form, desires the acquaintance of an elderly gentleman of means; object matrimony; address in confidence. Ad. W 130, Post-Dispatch.

MATRIMONY—Gentleman of 50, established in business, wants wife or partner. Ad. R 162, Post-Dispatch.

MATRIMONY—Elderly man, 50, good appearance, having steady small weekly wage income, would like to become acquainted with a healthy middle-aged working woman; prefer answer from a widow, dark complexion, who is keeping house for herself; object, matrimony. Ad. O 41, P.-D.

MATRIMONY—A widow, owns home, wishes to meet a gentleman in equal circumstances; object, matrimony. O 1, Post-Dispatch.

MATRIMONY—Gentleman, 37 years old, widower, with one child, salary $75 per month, would like to correspond with some good girl matrimonially inclined; letters confidential. Ad. F 65, P.-D.

MATRIMONY—Gentleman, 35 years old, making good salary and comfortably situated, would like to meet lady or widow about 30 years in fair circumstances with view to early marriage. Ad. O 98, Post-Dispatch.

MATRIMONY—Physician, good morals, Protestant; wants educated, refined Christian wife. Bona fide. Ad. M 162, Post-Dispatch. (96)

MATRIMONY—Quiet, refined widow of 25 would like to meet or correspond with refined gentleman between 30 or 40; object, matrimony; no Catholic. Ad. L 83, Post-Dispatch.

MATRIMONY—Marriage directory free to all; pay when married; new plan; send no money. For particulars ad. H. A. Horton, dept. 72, Tekonsha, Mich.

MATRIMONY—Gentleman unacquainted in city desires acquaintance of educated, respectable lady under 35; object, matrimony. Ad. M 26, P.-D.

MATRIMONY—Refined widow, 30, stranger, with little girl, 7, in financial distress, would like to meet honorable gentleman about 45 who would assist her with a view to matrimony. Ad. M 29, Post-Dispatch.

MATRIMONY—Lonely widow, middle age, wishes to form the acquaintance of honorable, upright gentleman, no triflers, who wishes a wife. Ad. O 139, Post-Dispatch.

MARRIAGE PAPER—Best published; sealed; 2000 wish to marry. R. L. Love, Denver, Colo.

MATRIMONY—Refined blond widow desires the acquaintance of middle-aged gentleman of means; object, matrimony. Ad. O 89, Post-Dis.

MARRIAGE PAPER—Best published; free. D. E. Gunnels, Toledo, O. (99)

FREE—Oldest and best marriage paper in the United States; published monthly; sample copy mailed free. The Intelligencer Pub. Co., Station C, Los Angeles, Cal.

PERSONAL—Marriage paper with all names, addresses and portraits, sealed, 10c; best on earth; none free. Box 892, Jacksonville, O

WE seek husbands for maiden 32, worth $60,000; widow 39, $43,000; Catholic maiden 27, $6500; Catholic widow 41, $30,000. Description free. Wellman, 304 West 27th st., New York.

BUSINESS WANTED

14 Words, 20c.

BUSINESS WANTED—To buy cigar, news stand or family grocery in live manufacturing town. Ad. C. G. J., 979 Wash av., Galesburg, Ill.

BUSINESS WANTED—Would invest few thousand, by thorough, skilled manager, designing, drawings, patterns, automatic machinery, general machine work and manufacturing. Ad. M 101, P.-D.

BOARDING HOUSE WANTED—Good respectable boarding or rooming house; near car lines; prefer one 14 to 25 rooms; give full particulars. Ad. O 150, Post-Dispatch.

BUSINESS WANTED—Small store or restaurant, not over $500; one with living room preferred; full particulars desired; answer early. Ad. O 149, Post-Dispatch.

BUSINESS WANTED—Rooming or boarding house from 10 to 20 rooms, furnished or unfurnished; must be reasonable rent; World's Fair lease; good location; convenient to World's Fair car line; if furnished small cash payment; liberal terms; state full particulars or no attention paid. Ad. O 181, Post-Dispatch.

BUSINESS WANTED—Some good article for the mail order business; give description or don't answer. Ad. P 197, Post-Dispatch.

BUSINESS WANTED—Cigar stand in office building or hotel; for spot cash; immediately. 821 Chestnut st., suite 219.

BUSINESS WANTED—One-half interest, from $500 to $1200, with services, in established business. 821 Chestnut, suite 219.

BUSINESS WANTED—$1000 to invest in a good paying proposition that will stand investigation. 821 Chestnut st., suite 219.

CIGAR STORE WANTED—At once, for spot cash. 821 Chestnut st., suite 219.

DRUG STORE WANTED—To buy, drug store, in Missouri country town; write for particulars. H. Marshall, 1810 Olive st.

HAULING—Would do express hauling in single or double wagon; state commission you would pay. Ad T 92, Post-Dispatch.

HOTEL WANTED—Furnished hotel to manage, by experienced parties; must be first-class; either country or city. Ad. O 190, Post-Dispatch.

INVENTORS—Have you any article you want manufactured? If so, send me sample or drawing, sample preferred, to estimate from. W. J. Schultz, 118-120 Longworth st., Cincinnati, O.

NEEDLEWORK WANTED—Battenburg embroidery and fine point lace; reasonable; started pieces finished; references given; work promptly done. Edith Curley, 1218 St. Ange.

RESTAURANT OR LUNCHROOM WANTED—Monday, for lady. 821 Chestnut, suite 219.

ROOMING HOUSE WANTED—Must be good location, for free and clear property or first mortgage. 821 Chestnut st., suite 219.

STEWARD—Experienced steward, with or without kitchen crew, open for engagement; satisfactory reference furnished. Ad. M 121, Post-Dispatch.

U. S. WATCH and jewelry repairing establishment. Watches cleaned from 75 cents; springs from 50 cents; other repairs cheap; best shop in St. Louis. 1126 S. 4th st. (96)

WILL get a buyer for or buy outright any legitimate business quickly, quietly, satisfactorily; write or telephone; our representative will call. Glascock Brokerage Co., 821 Chestnut st. [illegible]

WALL PAPER AND FRESCO CLEANING

14 Words, 20c.

ALL desiring first-class work consult Leffingwell Wall Paper Co., 2740 Wash. D 1384.

PAPER HANGING—Rooms papered, $1 up; first-class work guaranteed; house painting done; lowest prices; first-class and prompt work; send postal and we will call. Ad. T 148, Post-Dis.

PAPERING—We paper rooms, including paper, $3; rooms cleaned 50c. 2922 Laclede av.

WALL paper cleaned, 50c per room and up; guaranteed. Wall Cleaning Co., 1302 Washington.

THEATRICAL

14 Words, 20c.

COSTUMES, wigs, dress suits; theatricals; for rent; plays, street fairs, etc. Cummings, 405 Walnut st.

HEADQUARTERS for optical stage apparatus, the latest and best motion picture machines, stereopticons, slides, for fire or skirt dances, songs, etc.; ox., hydr. gases furnished for weddings, lawn parties, etc.; send for catalogue. Erker Bros. Optical Co., 608 Olive st., St. Louis, U. S. A. (99)

ST. LOUIS CALCIUM LIGHT CO.

Oxygen and hydrogen furnished for stereopticon and moving picture machines; stereopticon and views for rent; also calcium lights with colors furnished for theatrical entertainments, masquerades, dress balls, fancy solo dances, tableaux and living pictures, shadow pantomimes, church festivals, Xmas trees and weddings. 516 Elm. (99)

PROF. RICHARDS' Stage School; pupils prepared for the stage in any line of the theatrical profession; stage dancing, vaudeville, sketches, songs, etc., written to order; dramatic class, $2 a month; send for the make-good book, 25c; contains sketches, parodies, etc.; engagements secured for pupils; I have placed more pupils on the professional stage this season than any 10 teachers; call and see references and be convinced. School, 1302 Olive st.

THEATRICAL—Wanted, pupils for dramatic class; public appearance in plays monthly; investigate. Ad. R 140, Post-Dispatch.

THEATRICAL—Wanted, man for juveniles, with specialty; chance for first-class amateur. 804 High.

THEATRICAL—Wanted, good vaudeville act for lodges, etc.; send program, describe specialty. C., Box 90, Terminal Station.

THEATRICAL—Prima donna and tramp sketch for sale; baseball plot. Ad. P 51, Post-Dis.

THEATRICAL—How to get on the stage; send one dime for book, "Stage Information." Wm. Schaible, 85 Wainwright st., Newark, N. J. (99)

TREASURER WANTED—Man with $500 to invest in good theatrical company now on road and playing to good business; will pay salary; you handle your own money. Call at Great Western Printing Co., 513 Elm st., between 2 and 4 o'clock, Sunday.

ADOPTION

14 Words, 20c.

ADOPTION—Wanted somebody to adopt a baby boy. 2831 Washington av.

BUSINESS CHANCES

14 Words, 20c.

A REGULAR INCOME GUARANTEED.

Hundreds of clients indorse our method by which we pay regular weekly dividends, 5 to 7 per cent on investments of $25 and upward. Positively no speculation, but a safe and sound business proposition. Your money returned on demand. Highest financial references. Write for free booklet. John R. Pearson & Co., 55th st. and Washington av., Chicago, Ill.

BAKERS—Get prices on oven from the Middleby Oven Mfg. Co., 216 Walnut, St. Louis, Mo.; can be seen in operation at 510 N. Sarah. (3)

BAKERY—For sale; I have other business and will sacrifice my bakery, confectionery and lunch room, two years' lease of 5-room flat and store with sale. 4453 Finney av.

BE INDEPENDENT; start a mail order business in your own home; we will tell you how and print illustrated catalogues with your own name and address on them, and furnish you the goods in small quantities at wholesale prices; send 4c in stamps for sample catalogue and full particulars. Murphy Mfg. Co., 335 Main st., Stamford, Conn.

BEAT THE RACES—It is easy if you only go about it in the right way. We have devised and are the sole owners of the only practical system by which the races can be beaten. Our system will enable you to get an exact average on any horse and his percentage to win. This system is being used by the leading turf men, and is the secret back of the great winnings they make. One well-known horseman, for instance, operating under our system on the eastern tracks, only recently took $70,000 out of the bookmakers on one day's races, and has operated with continuous success throughout the meeting. His case is only one out of dozens that may be readily cited. Send $1 and we will forward you the same with full instructions for its practical application. Ad. the American Turf Co., 516 Hall Bldg., Kansas City, Mo.

BEFORE you buy any kind of real estate in any part of the United States, send for my large list of desirable properties for sale. Tell me in what city, state or territory you are interested. I guarantee to satisfactorily fill your requirements. W. M. Ostrander, 909 North American bldg., Philadelphia. (99)

BIG profits in Oklahoma; do you wish to learn about an investment that will net you 300 to 400 per cent? Hit the iron while it is hot and results are sure. Let us tell what kind of a lot you can buy for $30 in a new town in Oklahoma that will bring about this result. Write us; no trouble to answer questions. The International Land Co., 1200-11 Grand av., Kansas City, Mo.

BUSINESS CHANCE—$1000 cash to pay for rooming house; well located. W 57, Post-D.

BUSINESS CHANCE—Old-established shoe factory business of about half million dollars annually, wishes to sell business and machinery on account of illness of owner at a sacrifice. Ad. R 184, Post-Dispatch.

BUSINESS CHANCE—Wanted, prominent coal company desires services of secretary who can invest in 8 per cent guaranteed stock and accept position at liberal salary.
ST. LOUIS SECURITIES CO., 4th and Olive sts.

BUSINESS CHANCE—Wanted, man to invest in stock of manufacturing company and accept position; liberal salary.
ST. LOUIS SECURITIES CO., 4th and Olive sts.

BUSINESS CHANCE—An old board of trade member having an infallible system of speculation will accept small amounts for investment purposes. Ad. P 35, Post-Dispatch.

BUSINESS CHANCE—Wanted, young man and wife or two intelligent women for business paying $2500 yearly; $300 required; full investigation. Ad. H 106, Post-Dispatch.

BUSINESS CHANCE—Splendid opening for a bright woman with a few hundred dollars, in a neat, legitimate and highly profitable business. For particulars ad. W 128, Post-Dispatch.

BUSINESS CHANCE—A sterling opportunity in the hotel and tourists' business; party who furnishes $500 will reap a fortune; no risk; particulars at interview only. For interview ad. R. Shurtleff, suite 519 Missouri Trust bldg.

BUSINESS CHANCE—Prosperous new St. Louis manufactory, enlarging, offers special inducement to a young man with some capital who desires to buy an interest where services and future are assured; competitors, very few and all in distant cities, have become wealthy; no such opening in this line of manufacture has ever been offered; investigate. Ad. P 48, P.-D.

BUSINESS CHANCE—Flash Advertising Co., (incorporated), will erect in every town a stand of day and night art glass signs to take place of billboards; will sell one-third interest to reliable party who can devote part time for $300; your interest worth $50 to $75 monthly; something new, novel and patented. Ad. 623, Roe building, St. Louis, Mo.

BUSINESS CHANCE—1 per cent dividends monthly guaranteed on a limited amount of gilt-edge stock; strictly first-class; par value, $10 per share; investigate this at once. H. Jones, 212 Ozark bldg., 10th and Pine. (8)

BUSINESS CHANCE—$2000 wanted to make practical test of new device now protected that makes travel on change dustless, smokeless and refrigerating; only those who can furnish money and first-class references need answer. If the test proves as the inventor is confident there is great future possibilities. Ad. O 22, P.-D.

BUSINESS CHANCE—Wanted, physician who has some money in a World's Fair proposition; can make $10,000 with small capital. Ad. M 104, Post-Dispatch.

BUSINESS CHANCE—I want a first-class specialty to promote, advertise and sell in Chicago territory; will put money behind the right thing. T. G. Seymour, 537 W. 67th pl., Chicago.

BUSINESS CHANCE—Corporation controlling business established 1865 desires energetic business man who can furnish unquestionable references as to ability and integrity to take management of branch office; compensation $2500 per annum. Ad. "Auditors," Box 536, Madison, Wis.

BUSINESS CHANCE—Before you buy a business of any kind in any town or city in the U. S., send for my large free list of business opportunities—little shops, large department stores, manufacturing plants, newspapers, mines, gas plants, openings for doctors, dentists, real estate agents, etc.; state what line you are interested in. W. M. Ostrander, 907 N. A. bldg., Philadelphia. (99)

BUSINESS CHANCE—The opportunities offered investors with $50 or more by the Stock, Grain and Provision Co. of Detroit, Mich., are the best attainable. An established company controlled by business men and conducted on business principles. Your investments always being subject to your demand, and earning for you a regular monthly income. Write for particulars. Stock, Grain and Provision Co., Buhl Block, Detroit, Mich.

DOLLARS FOR YOU—A legitimate money-making scheme that will make you rich; sample and full particulars by mail on receipt of [illegible]. Ad. Western Mail-Order Co., 112 W. [illegible] st., [illegible]

BUSINESS CHANCES

14 Words, 20c.

BUSINESS CHANCE—Wanted, good clothing man with some money to join me in opening up new business; fine opening. Ad. O 80, Post-Dispatch.

I CAN sell your business, no matter where it is or what it is worth; send description, state price and learn how; offices and special representatives in 36 cities. W. M. Ostrander, Home office, 357 N. A. bldg., Philadelphia. (99)

"I TRUST YOU."

$20 invested six months ago has earned $1500. No margins. Not more than $20 required. Can handle your own money; something out of the ordinary. No charge until profits are realized; then I trust to your honor to remit small percentage. Write me. M. S. Howard, 1022 Masonic Temple, Chicago.

JUDICIOUS, systematic speculation in wheat is profitable; $20 margins 1000 bu. 2 cents; send for free book, facts and figures, explaining option trading. The Osborn Grain Co., 17 Chamber of Commerce, Minneapolis, Minn.; members Chamber of Commerce.

I PAY SPOT CASH for military bounty land warrants issued to soldiers of any war. Write me at once. Frank H. Roger, Barth block, Denver, Colo. (99)

MAKE money at your own home during spare hours; one hour daily will make from $3 to $5 a week; full particulars free. Omaha Novelty Trading Co., Station C, Omaha, Neb.

MAN with $800 to handle weekly sporting and racing publication; great opportunity; monthly established paying over $125 month; nothing like it published; must be a hustler. Ad. F 37, P.-D.

MAN WANTED—The National Oyster & Fisheries Co. want an up-to-date man who is well acquainted in this locality to take charge of and manage their branch office and shipping depot in St. Louis. Previous experience in the oyster or sea food packing business not necessary. Salary for the first year $1800 and percentage on business transacted. Must be able to invest $2000 which will be held as security by the company during term of employment, to comply with our co-operative plan of business. Ad. National Oyster & Fisheries Co., 159 La Salle st., Chicago.

NEW DEPARTURE—Thousands, for reasons of health, convenience and economy, are adopting our methods of living. Ad. Raw Food Society, Chicago. (99)

PARTNER WANTED—Man or woman, with a little capital in an established mail order business; guaranteed cure for eczema and other preparations. Ad. O 18, Post-Dispatch.

READ THIS.

If you have $50 or more to invest,
Invest it in "Cereal Mutuals,"
Where it will earn from 8 to 16 per cent per month,
Where it will be handled by men of experience and
Where it can be withdrawn through any bank in the United States.
Write for "Cereal Mutual" booklet, explaining our method of operating in the Grain Markets; it costs you nothing and may be the means of making you a fortune. Address ISBELL & CO.,
4 Sherman st., Chicago. (1)

READ P 93 in Partners wanted.

SPECULATION IN WHEAT offers greater opportunity for making money than any other investment; thousands of investors have longed for the chance to participate in the imense profits of legitimate and successful speculation, when they could do so without assuming any great risk and could feel that their funds were safe; send for our free booklet describing our method of trading; we tell you exactly how we follow the market and prove to you that our system catches every good turn; experience is unnecessary and large capital is not required; write today. Commerce Grain Co., Commerce bldg., Chicago, Ill.

SPECULATORS—Don't let this market get away; persons satisfied with reasonable returns have an exceptional opportunity offered; write for our book and market advices. Ernest E. Jones Co., Brokers, Exchange and Board Members, 22-3-4 Rialto bldg., Chicago. (99)

START in business for yourself; fortunes are being made by selling goods by mail; need not interfere with the regular duties; suitable for either sex; we have some new and unique sellers and advertise you free. Japanese Royalties Co., Boston, Mass.

STOCKS, GRAIN, COTTON—We execute grain orders of 1000 bushels and upward on a margin of 2 cents per bushel and stock orders of 10 shares and upward on a margin of from $3 to $5 per share. Send for our booklet on speculation and market letter, mailed free. Flower & Co., 258-261 LaSalle st., opposite Board of Trade, Chicago, Ill.

STOCKS FOR SALE CHEAP.

2000 Sonora Milling & M., 28c; 1000 Yaqui, $5; 500 Eureka Oil, 19c; 1000 Mt. Jefferson, 60c; 1400 Vianaga, 16½c; 100 Majestic, $1.90; 200 Treadwell, $5.75; 3000 Colonial Cop., 36c; 2000 Horseshoe, 26½c; 500 California King, 75c; 3600 Palmer Mountain, 11½c; 1200 National Barium, 28c; 1250 Black Tiger Copper (cheap); 500 Black Diamond Copper, $3.45; 1000 Blue Bird, 14½c; 1000 Hidden Fortune, 21½c; 1000 Aurora Cons., 19c, and many others. We will buy for cash, 500 Waldorf, 500 Empire Mining and Milling, 1000 Butterfly Terrible, 1000 Hurricane, 5000 Myrtle, 5000 Referendum, 1000 Tarasca, 200 Black Diamond Copper, Dabney Oil and all active stocks.
CATLIN, POWELL & CO.,
Mills bldg., New York.

"THIS BEATS NEW JERSEY"—Charters procured under South Dakota laws for a few dollars; write for corporation laws, blanks, by-laws and forms to Philip Lawrence, late assistant secretary of state, Huron, Beadle Co., S. D.

WOULD YOU INVEST in an absolutely safe enterprise that pays 80 per cent? Backed by shrewd business men; 8 years' experience; profits made and paid monthly; investigation solicited. W. S. Cowan, Station M, Chicago, Ill.

YOU can make $2 per day sending us names of deceased people, weddings, funerals, etc.; send 10c for particulars. Geo. W. Snyder, 220 W. Capitol av., Springfield, Ill.

WESTERN BROKERAGE CO.,
817 Holland bldg., St. Louis. We can sell your business no matter where located. (6)

8 CENTS for sample of perfumed lawn grass; 20c for bunch to reset; finer odor than roses; beats blue grass. Box 96, Tipton, Mo.

$4.93 PROFIT on each $50 in our Class A, week ending Sept. 19; accounts $10 and upward; daily statements, weekly settlements; accounts closed at any time; for circular address J. Roberts & Co., lock box 61, Jersey City, N. Y. (99)

80 CENTS to $7 at bed-rock; join company immediately; don't write unless wishing to invest. The Mono-Metal Production Co., Defiance, O.

$25 STARTS YOU IN BUSINESS—
Week ending Aug. 22, $25 made $28.
Week ending Aug. 29, $25 made $43.
Week ending Sept. 5, $25 made $119.
Week ending Sept. 12, $25 made $76.
Week ending Sept. 19, $25 made $151.
It gives you a weekly income. Customers make from $12 to $190 every week. Our tontine system of betting on races is perfect, without risk; 8 years' experience makes us the oldest racing firm doing business. Write at once for particulars, refs., etc. Theo. Adams & Co., St. Ann's Bldg., Suite 2, San Francisco, Cal.

100 LOTS FREE—To advertise Westminster Park, suburb N. J.; send stamp for deed, size 25x100 feet, high and dry; title guaranteed; agents wanted. 20th Century Realty Co., 6 Wall st., New York. (99)

SMALL INVESTMENTS HAVE YIELDED LARGE AVERAGE RETURNS.

$20 invested 10 months has produced average earnings exceeding those of the Standard Oil Co. Opportunity still open. Straightforward, honorable business proposition, coming from a corporation with $1,000,000 capital. National bank references. Write us.
STAR & CRESCENT CO.,
236 La Salle st., Chicago.

DO YOU NEED ADDITIONAL CAPITAL

We guarantee bonds, underwrite stock and place securities. Strongest financial institutions represented. Stocks or bonds cannot be successfully sold unless guaranteed or underwritten. Correspondence solicited. Wyatt, Levens & Roberts, 341 The Arcade, Cleveland, O. (99)

PATENTS

INVENTORS' GUIDE BOOK MAILED FREE. This book contains 68 pages of valuable information for inventors, patentees and mechanics. Tells how to obtain a patent; the cost of a patent; what to invent for profit and how to sell a patent; illustrates 100 mechanical movements and contains a history of the most famous inventions with portraits of the inventors. Book mailed free. O'Meara & Brock, Patent Attorneys, 625 11th st., N. W., Washington, D. C.

15 PER CENT WEEKLY

You can handle your own money and realize an average income at the above rate; send for our free booklet which explains our method in full.
GEORGE F. REYNOLDS & CO.,
50 Broadway, New York City.

PATENTS
GUARANTEED

PATENTS SECURED OR FEE RETURNED. Send model or sketch for FREE opinion as to patentability. Send for illustrated GUIDE BOOK and list of INVENTIONS WANTED; finest publications issued for free distribution. Contain valuable information regarding patents, TRADE-MARKS and COPYRIGHTS; HOW TO OBTAIN AND SELL THEM; 100 mechanical movements, etc. Patents secured by us advertised free in the PATENT RECORD. SAMPLE COPY FREE. Address
EVANS, WILKINS & CO.,
Registered Attorneys, 645 F st., Washington, D.C. (99)

NOTICE!

If you wish to sell the Post-Dispatch at your place, write or phone Circulation Department, Post-Dispatch. Main 1927. (99)

BUSINESS FOR SALE

14 Words, 20c.

WARDLOW & CO.,
606 CHESTNUT ST.

New hotel; 100 rooms; elaborately furnished throughout; first-class location; rooms $1.50 to $3.00 per day; will clear $50,000 during the World's Fair; hotel modern in every respect; electric lights, elevators; full of guests always; hotel buyers investigate; price $7500; terms.
WARDLOW & CO., 606 Chestnut st.

HOTEL—In West End; 25 rooms; fine furniture and high-class furnishings; beautiful location; steam heat; electric lights; big money maker; $7500; terms.
WARDLOW & CO., 606 Chestnut st.

HOTEL—In West End; 60 rooms; modern improvements; first-class location; west of Grand avenue; superb carpets, furniture and upholstery; always full; price $15,000; one-half cash, balance terms.
WARDLOW & CO., 606 Chestnut st.

HOTEL—West End; 85 rooms; modern; handsome carpets and furnishings; swell place; first-class in every particular; price $27,500; terms.
WARDLOW & CO., 606 Chestnut st.

HOTEL—On Olive st.; 30 rooms; always full; World's Fair lease; price $2750; snap.
WARDLOW & CO., 606 Chestnut st.

HOTEL, RESTAURANT AND SALOON—On prominent corner, downtown district, 15 rooms, restaurant and bar; fine location; rooms pay entire rent; lease; good business proposition; price $5000; cash.
WARDLOW & CO., 606 Chestnut st.

HOTEL AND SALOON—25 rooms; new furniture and carpetings; downtown district; modern; lease; price $4750.
WARDLOW & CO., 606 Chestnut st.

ROOMING HOUSE—1500 block, Washington av.; 14 rooms; low rent; lease optional; bargain at $450; $200 cash.
WARDLOW & CO., 606 Chestnut st.

ROOMING FLAT—Franklin, near Jefferson; 7 rooms (upstairs) and basement; rent only $35; roomers paying $70; rental contract equals lease; new building; rare chance; $550.
WARDLOW & CO., 606 Chestnut st.

BOARDING HOUSE—Morgan, near Grand, detached; large yard; 15 rooms; full of guests; very low rent; large income; no safer investment anywhere; price $2000, half cash.
WARDLOW & CO., 606 Chestnut st.

DOWNTOWN LODGING HOUSE—30 rooms; only three reserved for transients, who pay rent of house; bargain; $1500.
WARDLOW & CO., 606 Chestnut st.

LODGING HOUSES—Rooms; downtown; electric lights; income $130 monthly; low rent; price $800.
WARDLOW & CO., 606 Chestnut st.

ROOMING HOUSE—Olive st.; 12 rooms; extra furniture; low rent; income three times rent; price $950.
WARDLOW & CO., 606 Chestnut st.

ROOMING HOUSE—3000 block Pine st.; 11 rooms; rent $50; long lease; full of guests; price $1000.
WARDLOW & CO., 606 Chestnut st. &

ROOMING HOUSE—2700 west; 6 rooms; rent only $25; price $375, $200 cash.
WARDLOW & CO., 606 Chestnut st.

ROOMING HOUSE—Lucas av.; 10 rooms; rent $45; very fine furniture; income $180 monthly; lease; owner leaving; will sell $1000.
WARDLOW & CO., 606 Chestnut st.

RESTAURANT—Near Union Station; $40 to $75 daily income; low rent not to increase; good cigar trade; $850, $400 handles.
WARDLOW & CO., 606 Chestnut st.

RESTAURANT—Downtown; large kitchen; good 3-meal trade; low rent; a splendid money-maker; see it; price $900.
WARDLOW & CO., 606 Chestnut st.

CIGARS, NOTIONS, SCHOOL SUPPLIES—A stand doing $10 to $18 business daily; present owner there 8 years; rent only $10; lady manages; decided bargain; $400.
WARDLOW & CO., 606 Chestnut st.

CIGAR STAND—Olive st.; large stock; good steady trade; rent only $15; owner leaving city; price $500; not an every-day offer.
WARDLOW & CO., 606 Chestnut st.

CIGARS, tobacco, notions, stationery, news, confectionery, laundry agency; two rear rooms; near Union Station; rent $55; laundry profits over $100 monthly; owner has other business; best offer out at $1500.
WARDLOW & CO., 606 Chestnut st.

GROCERY STORE and meat market; Olive st.; good cash trade $50 daily; high-grade stock; cheap at $1200.
WARDLOW & CO., 606 Chestnut st.

GROCERY—Small fancy; Olive st.; 2 living rooms; rent $30; two-year lease; everything fresh and the lease worth price of all—$400; call early.
WARDLOW & CO., 606 Chestnut st.

DRUG STORE—On Easton av.; owner retiring; fresh stock drugs; good ice cream and soda stand; large cigar trade; fine corner location; price $3000; terms.
WARDLOW & CO., 606 Chestnut st.

DRUG STORE—In West End; 5 living rooms; rent $80; doctor's office above store; doing $25 a day; bargain, $3250, $1200 cash; balance terms.
WARDLOW & CO., 606 Chestnut st.

DRUG STORE—On Grand av.; business $60 day; fine corner store; good location; bargain; $4500.
WARDLOW & CO., 606 Chestnut st.

DRUG STORE—West End; large stock; swell place; doing large, lucrative business; lease; price $10,000.
WARDLOW & CO., 606 Chestnut st.

DRUG STORE—West end; superb location; large daily sales; owner leaving city; price $5500.
WARDLOW & CO., 606 Chestnut st.

LIVERY BARN—100 head boarders; downtown district; lease; good business; bargain; come quick.
WARDLOW & CO., 606 Chestnut st.

LIVERY BARN—On Olive st.; also undertaking establishment; good business proposition; price $10,000.
WARDLOW & CO., 606 Chestnut st.

SALOON—On Washington av.; good corner; billiard table; lease; doing good business; price $1200; bargain.
WARDLOW & CO., 606 Chestnut st.

SALOON—On Pine st.; first-class corner; fine fixtures; private lease; doing $65 day; large, first-class stock.
WARDLOW & CO., 606 Chestnut st.

SALOON—On Grand av.; 3 living rooms; doing good business; lease; price $1000.
WARDLOW & CO., 606 Chestnut st.

BAKERY—For sale, fixtures and complete outfit for $125. Ad. O 66, Post-Dispatch. (7)

BAKERY—Fine business; employes three men; country town of 12,000. Ad. R 2, Post-Dis.

BAKERY, ETC.—For sale, branch bakery and restaurant; good money-maker; sickness cause of selling; cheap. 900 St. Clair av., East St. Louis, Ill.

BAKERY—Northern central location; years established; $600 month income; 5 living rooms; reasonable rent; $200 cash; balance easy.
GLASCOCK, 902 Chestnut.

BAKERY—For sale, bakery and coffee house, near Union Station; a money making concern to right party; lady can attend to it with some help. S. w. cor. 22d and Clark. (2)

BAKERY—Fine western thoroughfare; little competition; $500 month income; $25 rent; 3 rooms; fine oven; 10 years established; large basement shop; price $750; half cash.
GLASCOCK, 902 Chestnut.

BAKERY—Suburban town; years established; reasonable rent; 4 good rooms; fine cash trade; horse, wagon, complete equipment, $550.
GLASCOCK, 902 Chestnut.

BAKERY—For sale good paying bakery, with profitable store trade only. Apply s. w. corner Compton and Hickory.

BARBER SHOP—For sale; splendid location; income $36 weekly; two bath tubs; laundry pays rent; $15; $200; snap. Parker-Morgan, 909 Chestnut st.

BARBER SHOP—For sale, barber shop in good country town; near city; $100; guaranteed. J. C. Zumwalt, 825 Lincoln Trust bldg.

BARBER SHOP—N. 12th st.; income $28 weekly; $115; snap. Parker Morgan, 909 Chestnut st.

BARBER SHOP—For sale, barber shop; on Olive; good location; other business. Ad. M 189, Post-Dispatch. (7)

BARBER SHOP—Barber shop in town of 3000; doing good business; fine location; nice place; sell cheap. Ad. lock box 531, Slater, Mo.

BILLIARD HALL—A billiard hall with lunch stand, cigars, news and soda fountain; business will clear $125 per month; long lease, low rent; only hall in a town of 10,000; also will sell a lease and the furniture of a 9-room rooming house, 3 blocks from the center of the city, 7 minutes' walk from 2 large railroad shops; this is a splendid chance for a man and wife; $1500 buys both. Watt Rudisill, 305 Newton av., North Little Rock, Ark.

BOARDING HOUSE—Railroad trainmen; filled day and night; can clear $200 month; $950, includes building, furniture, valuable lease; $250 down, balance easy; well worth investigating.
GLASCOCK, 902 Chestnut.

BOARDING AND ROOMING HOUSE—West End; new and elegantly furnished 12 rooms; rent $55; two-year lease; get high prices; filled with refined guests; swell place. Ad. P 147, Post-Dispatch.

BOARDING AND ROOMING HOUSE—For sale; 11 rooms; well and completely furnished; 17 good paying roomers and boarders [illegible] men; centrally located; all information [illegible] at the house. Ad. K 14, Post-Dispatch. (99)

BOARDING HOUSE—18 finely furnished rooms; always filled high-class guests; swell western location; $400 handles. See immediately.
GLASCOCK, 902 Chestnut.

BOARDING HOUSE—Prominent thoroughfare; near Sarah st.; lovely detached; 11 clean, well-furnished room house; nice lawn; $49 rent; $200 income; $200 cash, balance easy.
GLASCOCK, 902 Chestnut.

BOARDING HOUSE—16 rooms, well-finished; clears $200 month; $200 cash, balance monthly; Union Depot cars (Park) pass door; fine World's Fair proposition; call today. 3904 Park av.

BOTTLING WORKS—$4500 month income; years established; 7 horses; 5 wagons; $40 rent; 5 rooms; stable; factory; $2500 cash handles; owner retiring; some one gets bargain.
GLASCOCK, 902 Chestnut.

BROKERAGE BUSINESS—For sale, half interest in established brokerage business; call Sunday 3 p. m. or Monday 9 a. m. Suite 303 Pozzoni bldg.

BUSINESS—For sale, good paying business, groceries, etc.; fine place for two young men; investigate. 2302 Washington av.

BUSINESS—News depot, cigars, notions, laundry branch; old stand; 4 rooms; $20; cheap if sold today. 3156 Easton.

BUSINESS—For sale, paying mail order business. If you are looking for something good see this. Call 54 DeMenil bldg.

BUSINESS—Party with $1000 can step into a permanent, easy business clearing $100 per month; absolutely no risk. Ad. O 43, P.-D. (7)

BUSINESS—For sale, an established electrical shop; will trade for property. Ad. W 21, P.-D.

BUSINESS—For sale, modern printing office; two presses; lot of display type; $200. Ad. W 97, Post-Dispatch.

BUSINESS—$1000 takes best paying proposition in city; part cash, balance easy terms. 821 Chestnut st., suite 219.

BUSINESS—For sale, manufacturing business; well established; paying $200 per month; investigate this if you want to step into a good thing; $500 cash. Call at 1917A Olive st.

BUSINESS—For sale, millinery store; call at once; no agents. 4128 Easton av.

BUSINESS—$200 cash buys third interest in profitable established business. 1442 N. Grand; investigate.

BUSINESS—For sale, grocery and meat market. 911 S. 14th.

BUSINESS—For sale, tailoring, cleaning and pressing; established 8 years; 4 living rooms; reasonable rent; investigate. 4153 Olive.

BUSINESS—For sale, good teaming business; also team of young mules, cheap. 2213 Olive st., rear.

BUSINESS—For sale, notions, school supplies; positively best place; room; $100 down. 109 N. Ewing av. (1)

BUSINESS—For sale, confectionery; don't miss this; no rent; telephone free; $90 down, balance easy. 3211 Olive. (1)

BUSINESS—Whole and one-half interests in several good-paying propositions that will stand investigation. 821 Chestnut, suite 219.

CIGARS, news, confectionery and laundry branch on one of city's most prominent corners, laundry clears over $100 month; rent $40, with two year lease; sales $15 day; owner leaving town forces sale; price $2100, including $750 soda fountain and good stock.
GLASCOCK, 902 Chestnut

CIGARS, ETC.—Cigar, stationery, book and laundry office for sale; a bargain. 2619 Franklin.

CIGAR STORE—For sale, cigars, tobacco, confectioneries, laundry branch and book store; cheap. 1915½ Olive st.

CIGAR, confectionery and laundry branch; doing large, profitable business; laundry branch pays $100 month; rare opportunity; investigate at once.
HARDING, MICHAEL & M'CRACKEN,
911 Chestnut st.

COAL, feed, teaming, $900 month income; 20 years established; renting; sacrifice greatly; $500 necessary; invoices way above price.
GLASCOCK, 902 Chestnut.

CONFECTIONERY, cigars, bakery, laundry branch; Compton Heights' swellest location; elegant fixtures; $20 rent; 2 large rooms and barn; sell much below invoice; account death; one of the finest propositions offered for years.
GLASCOCK, 902 Chestnut.

CONFECTIONERY—For sale, confectionery outfit. 701 S. 3d st.

CONFECTIONERY, cigars, laundry, bakery branch; 3 living rooms; reasonable rent; good south central location; splendid value for $200.
GLASCOCK, 902 Chestnut.

CONFECTIONERY, cigars, laundry, bakery goods, shelf groceries; close large schools; practically no competition; 5 rooms, large yard, stable; $17 rent; wife can support family here and save husband's salary; well worth investigating.
GLASCOCK, 902 Chestnut.

CONFECTIONERY, cigars, laundry, bakery branch; western thoroughfare;; 2 living rooms; $300 income; 50c day rent; price $350.
GLASCOCK, 902 Chestnut.

CREAMERY—For sale, at a great bargain, the Martinsburg creamery, with boiler, engine, separators, etc.; seven town lots; living well; the plant well suited to any kind of manufacturing purpose. For particulars apply to F. G. Jacobi, Sec., Martinsburg, Mo. (92)

DAIRY; first-class; western; 50 cows; $750 month income; established years; complete equipment; leaving city; somebody's bargain.
GLASCOCK, 902 Chestnut.

DENTAL OFFICE—For sale, dental office; West End; well established; cash business; a bargain. Ad. M 177, Post-Dispatch.

DRUG STORE—West End; everything new and modern; fine cash trade; reason for selling, owner has other business.
HARDING, MICHAEL & M'CRACKEN,
911 Chestnut st.

DRUG STORE—For sale, drug store; must sell at once. Ad. T 63, Post-Dispatch.

DRUG STORE—For sale, well-established drug store; good reasons for selling. Ad. T 63, Post-Dispatch.

DRY GOODS BUSINESS—In North St. Louis; $6000 stock; rare chance; will show books for facts. Ad. O 124, Post-Dispatch.

FIRST-CLASS HOTEL—40 rooms, near postoffice; two years' lease; cheap rent; guarantee clearance $200 month.
HARDING, MICHAEL & M'CRACKEN,
911 Chestnut st.

FLOUR MILL—For sale, or trade, flour mill at Medora, Ill. Ad. J. Day, 3526 Texas.

FURNISHED FLAT—A furnished flat, 6 rooms excellent business; fine location; bargain; party leaving city. Ad. M 99, Post-Dispatch.

FURNISHED FLAT—Furnished flat, near Grand and Olive; 6 rooms, bath; rent $25; $300; half down; splendid bargain. Parker Morgan, 909 Chestnut st.

FURNITURE STORE—For sale, established prosperous, new and second-hand furniture, etc., store now doing a big paying business; fine location; cheap rent; all or part cash; no agent need answer; references. Ad. O 16, Post-Dis.

GROCERY and saloon; 4 large light rooms; 2 stores; $40 rent; valuable lease; $600 month income; splendid central location; price, $550; half cash; best reasons.
GLASCOCK, 902 Chestnut.

GROCERY AND BAKERY—For sale, grocery and bakery branch; cheap; 2 living rooms; rent 15. 4127A Natural Bridge rd. (2)

GROCERY—For sale, corner grocery; daily sales $40; cash trade; no agent. Ad. P 130, P.-D.

GROCERY, meats, vegetables; Broadway; $1000 month income; $225 rent; fine equipment; large stock; well worth price; $1300. See
GLASCOCK, 902 Chestnut.

GROCER'S STOCK—For sale, grocer's stock, invoiced or appraised by expert. Ad. R 182, P.-D.

GROCERY—In thickly-settled neighborhood, West End; cash sales average $23 per day; rent $25, with living room in rear. Ad. P 65, Post-Dis.

GROCERY AND CONFECTIONERY—For sale, small grocery and confectionery; 4 living rooms; rent for rooms and store, $18. 4752 Easton av.; parties leaving city.

GROCERY; good southern location; cash income; $600 month; 4 living rooms; low rent; bargain for price; $550. See
GLASCOCK, 902 Chestnut.

GROCERY—For sale, grocery in West End. Ad. R 88, Post-Dispatch.

GROCERY—For sale, one of the largest corner grocery stores in St. Louis, doing an immense business; large counter and wagon trade; employing five clerks; fine stock, fixtures, horses and wagons; will turn all trade over to buyer; reason for selling, sickness; only $3500, spot cash; no traders or agents need apply; a fortune to buyer. Ad. F 61, Post-Dispatch.

GROCERY and meat market; daily sales $50; 6 living rooms; lease; rent $40; $850 takes it; bargain. Parker Morgan, 909 Chestnut st.

GROCERY—For sale, grocery with 3 fine connecting living rooms in the central part of city; doing a good cash counter business; rent cheap; no agents. Ad. O 127, Post-Dispatch.

GROCERY—For sale, first-class grocery; cash trading corner; counter sales high as $300 a day, been growing steadily for years; only reason for selling, leaving city; searching investigation invited; some one gets an exceptionally good business; price, $3000; ought to bring much more, but owner says sell quickly; his loss your gain. Who's lucky? Maybe you.
GLASCOCK, 902 Chestnut.

GROCERY—For sale, grocery, property at 6413 Manchester, Clifton Heights; doing good business; three blocks from World's Fair grounds.

GROCERY—For sale, grocery and meat market; will sell for invoice; price about $2500; a No. 1 stand. Add. M 154, Post-Dispatch. (7)

HOTEL—For sale, 40-room hotel; located downtown; two years' lease; rent $125; price $3500; this house will clear easily $15,000 during World's Fair; safe investment for anyone who wishes to locate in St. Louis in hotel business, as it has made big money for last several years; great snap.
WORLD'S FAIR BROKERAGE CO.,
816 Olive st., room 705.

HOTEL—For sale, the Commercial Hotel, Carlyle, Ill. Ad. A. B. Shaw, prop., Carlyle, Ill.

HOTEL—18 rooms; lease; cheap rent; best location in city; price $1500; $1000 down, balance monthly; fortune during World's Fair; reasons, other business. Bates Hotel, 9th and Pine.

HOTEL—For sale, 25-room hotel; rent $100 per month; all modern conveniences; furnished with Moquette carpets, iron and brass beds; World's Fair lease; price $2000; will give easy terms to good party; this is an exceptional bargain.
WORLD'S FAIR BROKERAGE CO.,
816 Olive st., room 705.

HOTEL; elegant West End location; 72 sleeping rooms; 24 baths; clearing $1000 month; very valuable, transferable lease; absolutely the finest World's Fair hotel proposition in city.
GLASCOCK, 902 Chestnut.

HOUSE—Will sell opportunity; snap for somebody; 8-room house; well furnished; ill health reason for selling. 2031 Pine st.

HOUSE—For rent or sale, furnished house; 14 rooms. 1925 Olive.

HOUSE—For sale, handsomely furnished house; full of refined people; Delmar, near Grand. Ad. T 125, Post-Dispatch.

HOUSE—For sale, 10 rooms; well furnished; bargain if taken this week. 1803 Washington.

LARGE MANSION, between Grand and Garrison; 15 spacious rooms; southern exposed rooms; large halls; reasonable rent, besides 4 good basement rooms and tent space in yard for 150 people; can easily clear snug fortune here next year; don't delay.
GLASCOCK, 902 Chestnut.

LAUNDRY OFFICE—For sale; with 2 living rooms. 4355 Easton. (7)

LAUNDRY, bakery branch, cigars, notions; good location; $12.50 rent; $75 down.
GLASCOCK, 902 Chestnut.

LIGHT manufacturing, staple article; steadily growing; extra large profits; jobbers take output; need good financial manager with means; brightest, best proposition we've seen for months.
GLASCOCK, 902 Chestnut.

LIGHT manufacturing business clearing $10 daily; $200; stand investigation. Parker Morgan, 909 Chestnut st.

LIVERY AND BOARDING BARN—For sale, half interest in a good barn; price $2000; the owner is old and desires a partner; barn is making big money; excellent location.
WORLD'S FAIR BROKERAGE CO.,
816 Olive st., room 705.

LIVERY and undertaking; low rent; net income $3000 year; fortune to right man; terms easy; must be sold this week; better investigate.
HARDING, MICHAEL & M'CRACKEN,
911 Chestnut st.

LIVERY BARN—For sale, livery and boarding barn located in West End; finely equipped; cheap rent; has 70 boarders, clearing $600 monthly; price $5000; great bargain.
WORLD'S FAIR BROKERAGE CO.,
816 Olive st., room 705.

LUNCH ROOM—For sale, lunch room; downtown location; seats 44; has an established cash trade; clearing $195 monthly; price $675; good reasons for selling. Ad. R 16, Post-Dispatch.

LUNCH ROOM AND LODGING HOUSE—1313 Pine.

LUNCH CAR—For sale, lunch car and lease of lot; good business; reas. 911 S. 8th st.

LUNCH PARLOR—For sale, lunch parlor; have other business to attend. 1511 N. Taylor av.

LUNCHROOM PRIVILEGE—For sale; with counter; good bar trade; cheap. Inquire 724 N. 9th.

MEAT MARKET—For sale, meat and vegetable market. Ad. W 119, Post-Dispatch.

MEAT MARKET—For sale, splendidly located meat and vegetable market; cheap for cash; in West End; doing a good business; reason age. Ad. O 71, Post-Dispatch.

MORRISON AV., 1023—For sale, 10-room dwelling; elegantly furnished; arranged for 2 families; rent $600 year; lot 75x119; must sell; make offer.

PAPER ROUTE—For sale, Post-Dispatch route. Apply to Gus Hehl, Post-Dispatch mail room.

PAPER ROUTE—For sale, small morning paper route cheap; easy terms. Ad. P 191, P.-D.

PARTNER WANTED—With $1000; greatest invention to make money at the World's Fair. Ad. O 184, Post-Dispatch.

PATENT MEDICINE BUSINESS—For sale, patent medicine business; price $1200; one man can manage it; has steady increase; or will trade for St. Louis or St. Louis County real estate. Ad. O 115, Post-Dispatch. (1)

PHOTO STUDIO—For sale; good stand; good prices; reasonable terms; call mornings. 1509 Park.

PLUMBING BUSINESS—For sale, plumbing business, tools, material, stock and fixtures; good jobbing trade; leaving city to engage in other business. Ad. W 80, Post-Dispatch.

PRESS, ETC.—For sale, printing press, type, galleys, etc.; will sell partly. Union Printing Co., 920 N. 7th st.; open Sundays.

PRIVATE RESIDENCE—15 large, airy rooms; Washington bl.; would make swell West End boarding house; better investigate.
HARDING, MICHAEL & M'CRACKEN,
911 Chestnut st.

REFINED downtown business, clearing $300 month now; can soon be doubled; $25 week guaranteed; lady preferred; stand investigation.
GLASCOCK, 902 Chestnut.

RESTAURANT—For sale, established business, 4 blocks from station; cash; no other need apply. 510 N. 18th st. (96)

RESTAURANT—For sale, restaurant, doing fine business; best location in city; snap; will sell for $600. Call or ad. 1145½ N. 9th st., upstairs.

RESTAURANT—For sale, restaurant and lunch room; Olive st.; neat little place; nice business; will sell cheap this week. Ad. O 179, Post-Dispatch.

RESTAURANT—For sale, restaurant with four furnished rooms; doing good business; in business district; at a sacrifice if sold at once; $350. 411 Franklin av.

RESTAURANT—For sale, restaurant, cheap if sold at once; rent $25. 1225 Market.

RESTAURANT—For sale; income $10 day; rent $14 per month; $350 for time payments if desired. Ad. R 199, Post-Dispatch.

RESTAURANT—For sale, $1000 buys restaurant located in one of the large hotels of the city; doing elegant business; such bargains are not often to be had here; call immediately; this will not last long.
WORLD'S FAIR BROKERAGE CO.,
816 Olive st., room 705.

RESTAURANT—For sale; finest class of trade; everything strictly first-class; best location in city; have World's Fair concession; my reason for selling: no agents. Ad. F 105, Post-Dis.

RESTAURANT—Will sell handsomely equipped restaurant, soda fountain and bakery, one-third cash; reason for selling, have sickness in family and must leave city; chance for someone to get great bargain; see me quick. Ad. R 119, Post-Dispatch.

RESTAURANT, ETC.—For sale, restaurant and 14 rooms; good lease; best bargain in city; must sell; no agents. Ad. N 166, Post-Dis. (7)

RESTAURANT—For sale, $4000 buys restaurant located downtown district; this restaurant is clearing regularly about $400 per month; will clear easily during World's Fair $1000.
WORLD'S FAIR BROKERAGE CO.,
816 Olive st., room 705.

ROOMING HOUSE—10 rooms; furnace heat; rent $45; price $550; $300 down, balance easy.
HARDING, MICHAEL & M'CRACKEN,
911 Chestnut st.

ROOMING HOUSE—For sale, ten rooms, newly papered, elegant furniture; partly transient; $30 rent; lease; gas, bath; monthly profit $100; price $500 cash; greatest bargain and cleanest house in the city; gold mine for a lady; fortune during World's Fair. 2650 Olive st.

ROOMING HOUSE—27 rooms, Pine, near Leffingwell; lease; rent $60; $1200 buys if taken at once.
HARDING, MICHAEL & M'CRACKEN,
911 Chestnut st.

ROOMING HOUSE—For sale, elegantly furnished; 10 rooms; full of roomers; leaving city. Ad. R 196, Post-Dispatch.

ROOMING HOUSE—For sale, 14 rooms; located on Olive st.; price $350; big snap; such bargains are not often offered; come early Monday.
WORLD'S FAIR BROKERAGE CO.,
816 Olive st., room 705.

ROOMING HOUSE—9 rooms, Olive near 21st; low rent; easy terms; this is snap; don't miss it.
HARDING, MICHAEL & M'CRACKEN,
911 Chestnut st.

ROOMING HOUSE—For sale, rooming house; 8 rooms; newly furnished; rent $32.50; sickness; cheap; terms. 3908 Washington. (7)

ROOMING HOUSE—20 rooms, Washington, near 16th, elegantly furnished; everything new and in fine condition; must be sold this week; exceptionally low rent.
HARDING, MICHAEL & M'CRACKEN,
911 Chestnut st.

ROOMING HOUSE—14-room rooming house for sale; paying over $130 per month. Ad. P 46, Post-Dispatch.

ROOMING HOUSE—For sale, gents' rooming house, 11 rooms; World's Fair lease; rent $30; always full; cause of selling, sickness. 1211 Pine st.

ROOMING HOUSE—For sale, one block from the new Jefferson Hotel; 28 rooms; price little sum of $600; here's a chance for some speculator to make money.
WORLD'S FAIR BROKERAGE CO.,
816 Olive st., room 705.

ROOMING HOUSE—Well furnished, near Grand and Washington avs.; clearing $70 to $100 a month; 10 rooms with kitchen, pantry and porcelain bath. Ad. P 96, Post-Dispatch.

ROOMING HOUSE TALK.

There are few business openings in the World's Fair city which will clear the investor as much as a well located rooming; practically all the desirable houses already rented and are now full of roomers. With the increase of population and millions of World's Fair visitors, prices of rooms will advance enormously. When they can't find an empty house they must take rooms in rooming houses at your price. We show our confidence in our places by advancing you money to help buy; pay us back as you can; $100 to $200 secures choice of several. We guarantee titles and protect you fully.
GLASCOCK, 902 Chestnut.

ROOMING HOUSE—Washington, near Jefferson; 12 rooms, good furniture; only $300; biggest bargain ever offered. Parker Morgan, 909 Chestnut st.

ROOMING HOUSE—For sale; 11 rooms; full roomers; must sell at once; owner leaving city. 1814 Morgan st.

ROOMING HOUSE—For sale, rooming house; 9 rooms; rent $35; rooms all rented; price reasonable. 3213 Pine st.

ROOMING HOUSE—Eight rooms; rent $30; price $350; splendid bargain. Parker Morgan, 909 Chestnut st.

ROOMING HOUSE—10 large, well-furnished rooms; cheerfully located, one block from 2 car lines, Delmar and Suburban; $55. 3126 Morgan.

ROOMING HOUSE—For sale, 11-room rooming house, 3 squares of Union Station; 3 years' lease, part time; rent only $30. 1917A Olive.

ROOMING HOUSE—For sale, rooming house, downtown; always full money-makers; $250 cash, balance monthly. Call 1112 Locust st.

ROOMING HOUSE—For sale, rooming house; 11 rooms; 2800 block; Lawton; very cheap; $400 handles. Ad. O 56, Post-Dispatch.

ROOMING HOUSE—For sale, rooming house; 5 rooms and bath; nicely furnished; bargain. 2305A Washington av.

ROOMING HOUSE—Washington, near Garrison, 11 fine rooms; $55 rent; lease; $200 cash, balance monthly; get the right location; price is right; don't delay.
GLASCOCK, 902 Chestnut.

ROOMING HOUSE—For sale, 12-room rooming house; steam heat; will sell at bargain on account of sickness. 2847 Morgan st.

ROOMING HOUSE—For sale, rooming house; cheap. 2938 Morgan st.

ROOMING HOUSE—For sale, rooming house; must sell quick. 3139 Lucas av.

ROOMING HOUSE—For sale, rooming house; 20 rooms; bargain; cash; private sale; first-class. Ad. W 93, Post-Dispatch.

ROOMING HOUSE—Near World's Fair grounds; listen; sell tent, cottage and furniture 8 rooms $300; part time; ground rent $5 month; rooms full Fair workmen.
GLASCOCK, 902 Chestnut.

ROOMING HOUSE—For sale, 12-room rooming house; elegantly furnished; modern detached World's Fair lease; on direct car line from Union Station to World's Fair grounds; all parades pass house; excellent location to make money; always full of roomers. Call 3441 Laclede av.

ROOMING HOUSE—For sale, rooming house. Apply 1600 Olive st.

ROOMING HOUSE—$150 cash, balance monthly; 14 rooms; Olive, near 19th; catches Union Depot trade; on direct line World's Fair; remember, houses on this street are very scarce; big money made here.
GLASCOCK, 902 Chestnut.

ROOMING HOUSES—In good locations; prices and terms to suit. Call for list. 821 Chestnut, suite 219.

ROOMING HOUSE—For sale, nicely furnished 10-room house; southern exposure; central located. 2935 Lucas av.

ROOMING HOUSE—16 rooms, $200 cash, balance monthly; street car, railroad trainmen, clerks; can easily clear $200 monthly; do not wait; will be sold very quickly; price reduced from $1600 to $850; iron beds; good oak dressers; clean, neat; one of the snaps we get.
GLASCOCK, 902 Chestnut.

ROOMING HOUSE—16 rooms, Washington, near 12th; low rent; no advance; World's Fair lease; all new furniture; must be sold quick.
HARDING, MICHAEL & M'CRACKEN,
911 Chestnut st.

ROOMING HOUSE—8 light rooms, near Taylor and Delmar avs.; $30 rent; cost $600; sell $350; $150 down.
GLASCOCK, 902 Chestnut.

ROOMING HOUSE—16 rooms; big lawn; leaving city. 1618 Washington av.

ROOMING HOUSE—$100 cash, balance easy monthly payments; prominent thoroughfare, near Garrison; finest location for World's Fair business; southern exposure; detached; 10 rooms; reasonable rent; clean, neat; exceptionally desirable; many others equally good.
GLASCOCK, 902 Chestnut.

ROOMING HOUSE—For sale; 11 rooms; reason for selling, bad health. 1714 Wash.

ROOMING HOUSE—$60 rent; 27 large, light, well furnished rooms; always filled good paying patrons; direct boulevard toward Fair; clears over $100 month now; make you substantial fortune next year; genuine moey makers getting scarce so better come early.
GLASCOCK, 902 Chestnut.

ROUTE—For sale, old-established candy route; good reason for selling. Ad. W 92, Post-Dis.

SALOON—For sale, a first-class, good-paying corner saloon; modern equipment; best of trade; established and successfully operated for many years, is offered for sale owing to sickness in family; a rare opportunity for a good business man; books open to inspection. Ad. M 122, Post-Dispatch. (7)

SALOON—For sale, saloon; receipts $30 daily; must sell; have other business. 3416 Olive.

SALOON—Olive; lease; $30 complete; fine fixtures; new location; get any brewery.
GLASCOCK, 902 Chestnut.

SALOON—For sale, corner saloon; good investment; will sell cheap. Ad. P 118, Post-Dis.

SALOON—For sale, $1200 buys good corner saloon; rent $125; $40 worth sublet; receipts $40 to $50 per day; owner leaving the city; this is great bargain and very safe investment.
WORLD'S FAIR BROKERAGE CO.,
816 Olive st., room 705.

SALOON, restaurant and 14 rooms; $60 day bar alone; investigate quick; can't keep long.
HARDING, MICHAEL & M'CRACKEN,
911 Chestnut st.

SALOON—For sale, saloon, opposite large industrial plant; old established stand; cheap. 715 Manchester av.

SALOON—Good southern corner; $1000 month income; $50 rent; 5 rooms above; National cash register; $1000 or invoice.
GLASCOCK, 902 Chestnut.

SALOON—For sale; downtown; the best place in the city for club rooms; will make $10,000 next year; this is the place for the right man. Ad. N 113, Post-Dispatch. (7)

SALOON—For sale, saloon, first-class corner; living room; low rent; reasonable. 4200 Easton av.

SALOON—For sale, $4000 buys corner saloon; rooms overhead, which, sublet, pay for more than rent of entire building; daily receipts, $75 to $85; this place will stand strictest investigation; it is worth twice the amount asked; best reason for selling.
WORLD'S FAIR BROKERAGE CO.,
816 Olive st., room 705.

SALOON—For sale, a No. 1 saloon; good business; good reasons for selling; sales 2 barrels beer per day; downtown location; come quick. Ad. O 187, Post-Dispatch.

SALOON—For sale, good corner saloon in central part of city; on account of leaving city. Ad. G 62, Post-Dispatch.

SHOE SHOP—Good one, West End; cheap. 4484 Morgan st.

SHOE BUSINESS—For sale, good shoe business; stock reduced to suit buyers; rent of store reasonable; will lease. Inquire C. A. Morick, 2137 Cass av.

SIGN PAINTING BUSINESS—For sale, high-class house and sign painting business; plenty work on hand; $300 cash, balance $25 per month. Ad. N 93, Post-Dispatch.

STORE—For sale, flower store with small greenhouse; well established business. Ad. T 180, Post-Dispatch.

STORE—For sale, store; clean stock; good trade; sick; will sell cheap. 3110 Easton av.

STORE—For sale, fruit, cigar and candy store, with fine living room; laundry pays rent; call after 2 p. m. 2309 Washington av.

SWELL West End boarding house; 18 rooms; elegantly furnished; doing large, profitable business; another bargain if taken immediately.
HARDING, MICHAEL & M'CRACKEN,
911 Chestnut st.

TAILOR SHOP—Wanted, tailor to buy me out; only shop in town of over 2000. Ad. for particulars, C. C. Mecke, Tailor, Cahokia, Mo. (7)

TAILORING—For sale, merchant tailoring establishment; reason sickness; or will take partner. 707 N. King's highway. (97)

THE BEST and largest lace cleaning establishment in the city; all mail orders. Ad. R 130, Post-Dispatch.

VEGETABLE ROUTE—For sale, choice West End vegetable route, with modern wagon and fixtures; has been established over 20 years; owner wishes to retire; an elegant chance to get a positive paying business. Ad. N 95, P.-D.

WANTED—Tomorrow, $1.98 for 200 fine ready-to-wear hats, regular $2.48 $2.98 kind, at La Mode, 310 Franklin av.

10 ROOMS, rooming house; Lindell bl.; rent only $35; full roomers; better see this at once.
HARDING, MICHAEL & M'CRACKEN,
911 Chestnut st.

100 rooms, downtown, sure fortune; $1500 down.
62 rooms, at Union Station; finely finished.
50 rooms, West End, established; $2750 down.
26 rooms, Washington av., near 18th.
24 rooms, Locust st., elegant mansion; $1850 down.
17 rooms, near Ewing; good thing; $1500.
16 rooms, direct line from depot; $200 down.
15 rooms, Garrison av., splendid; $750 down.
14 rooms, Washington bl., swell; $600 down.
12 rooms, Olive, near Grand; $400 down.
11 rooms, West Belle; money-maker; $1550.
11 rooms, Washington, near Grand; $250 down.
11 rooms, Pine, near Compton; $300 down.
10 rooms, Washington, near Garrison; $200 down.
10 rooms, Garrison av., $400; half cash.
10 rooms, Cabanne, charming place; $200 down.
8 rooms, Morgan, near Garrison; $100 down.
9 rooms, Cook av., newly furnished; $200 down.
8 rooms, McPherson av., fine; $300 down.
8 rooms, Washington bl., rent $32.50; $300 down.
8 rooms, Washington, near Compton; $2.50 down.
8 rooms, West Morgan, fine; $200 cash.
8 rooms, Lawton av., $30 rent; $350.
8 rooms, Washington, near Vandeventer; $150 down.
8 rooms, tent cottage, Fair grounds; $300.
Remember, we guarantee titles of all places we sell. Have your banker look up our financial standing. It's important that you have your title guaranteed by responsible people.
GLASCOCK BROKERAGE CO.,
902 Chestnut st.

15 ROOMS and stable; 3500 block, Morgan, elegantly furnished; fine bargain; easy terms.
HARDING, MICHAEL & M'CRACKEN,
911 Chestnut st.

10 ROOMS, Olive, near Grand; cheap rent; low price; must be sold this week; see us early.
HARDING, MICHAEL & M'CRACKEN,
911 Chestnut st.

WESTERN BROKERAGE CO.
817 HOLLAND BLDG., ST. LOUIS.

Rooming houses, Washington av.; 12 newly furnished rooms; splendid location and a money-maker; price $1600; also have one in the West End; very select; price $900; that we would like to show you.

$750 will buy a boarding house on 19th st. This house has 13 rooms, doing a good business and located near Franklin av.

We can offer you a few days a prosperous boarding house in East St. Louis, now making big money; price $1600.

We have for sale two well-located drug stores here in St. Louis that we will be pleased to show you. Well established. Owner retiring from business.

Cigar, confectionery and branch bakery; good location, on Easton avenue; two living rooms; low rent; price $350.

Hotel for sale, located in good town in west Missouri; owner retiring from business; the only hotel in the town; price $700.

STOCKS AND BONDS

14 Words, 20c.

STOCK—For sale, 1000 or 2000 shares Winner Lead, 7c.; dividend payer. Ad. M 6, P.-D. (1)

STOCK—For sale, few shares Parkview Realty Co. stock; also few shares St. Louis Co. stock; both very cheap. Ad. P 88, Post-Dispatch.

STOCKS—For sale, 1000 shares lead and zinc at 3½c per share; Success Mine of Joplin. J. Caffidy, 2603 Gamble st.

STOCK—For sale, 20,000 shares Index gold mining stock of Colorado; 6c; must sell. Ad. P 164, Post-Dispatch.

WE BUY, sell exchange all securities.
ST. LOUIS SECURITIES CO., 4th and Olive. (8)

FINANCIAL

14 Words, 20c.

ALUMINUM, the metal of the future; a small number of unsubscribed shares at 50c; write for prospectus. I. Mayer & Son, 426 Mermod Jaccard bldg. (7)

INVEST in marble stock, at 10 per cent on installments; par value shares $10; dividends assured. For particulars ad. S. Douglas, president, Colville, Wash.

MINING

14 Words, 20c.

STOCK—For sale, a limited number of shares in the Missouri and Texas Oil Co. at 10c per shares; this for explicit purpose of developing the best oil field in Texas; a new field and worthy of investigation to those desiring a profit on investment. Ad. O 63, Post-Dispatch.

HELP WANTED—MALE

14 Words, 10c.
Business Announcements, 10c Per Line.

ADVERTISEMENT writers, especially beginners, will have an exceptional opportunity to demonstrate their ability and make money by writing to us; we will tell you how to start a business of your own at home which will do more to establish your reputation as an ad. writer than years of ordinary experience; write today. Wells & Corbin, suite 608 E. Lippincott bldg., Philadelphia. (99)

AGENTS WANTED—Experienced fire insurance agents; salary and commissions. Ad. O 10, Post-Dispatch.

ANVIL MEN WANTED—Circular anvil men for large and small work. Address Barry Saw Co., Indianapolis, Ind.

ARTIST WANTED—Lightning landscape painter on oil pictures. Ad. M 46, Post-Dispatch. (7)

BAKER WANTED—Good, reliable bread baker. Ad. W 127, Post-Dispatch.

BARTENDER WANTED—Must assist waiting on dining table. 2022 N. Broadway. (7)

BENCH HAND WANTED—Planing mill. 811 Monroe st. (7)

BENCH HANDS WANTED—Experienced bench hands. Phenix Planing Mill Co., 12th and Spruce sts.

◆ ◆ ◆

BILL CLERKS WANTED — Three bill clerks; young men about 18 years old, who live at home with parents. Apply in own handwriting.
B. NUGENT & BRO. DRY GOODS CO.

◆ ◆ ◆

BLACKSMITH HELPER WANTED—Fruin-Bambrick Con. Co., 800 S. Spring av.

BOILER MAKERS WANTED—At Iola, Kan., steady work; wages $3 per day; no trouble. Ad. United Iron Works Co., Iola, Kan. (2)

BOLTCUTTERS WANTED—Apply 2800 De Kalb st. (2)

BOOKKEEPER WANTED—An experienced storeroom bookkeeper; permanent position for right man; reference required; good salary. Ad. R 1, Post-Dispatch.

BOOKBINDERS WANTED—Bookbinders, addition and blank; state salary expected. Ad. O 7, Post-Dispatch.

BOOKKEEPER WANTED—Bookkeeper and office man; one acquainted with the building trade. Ad. M 16, Post-Dispatch.

BOX RIPPER WANTED—Experienced box ripper. Phenix Planing Mill Co., 12th and Spruce.

BOY WANTED—Elevator boy. Apply at factory, 13th and Chestnut sts. Stromberg, Krause & Co. (1)

BOYS WANTED—25 boys; must be 14 years old. Columbia Box Co., 19th and North Market. (8)

BOYS WANTED—Send us names and addresses of six boys and get a printing press. Ellis Mfg. Co., 510 Jackson st., Chicago.

BOY WANTED—About 17, honest and industrious, to learn drug business; reference. N. H. Allen, Kirkwood, Mo. (5)

BOYS WANTED—Over 14 years; good wages. 325 N. Main st. (4)

BOYS WANTED—3 boys to work in factory. Apply Evans & Howard F. B. Co., 5300 Manchester av.

BOYS WANTED—Neat, bright boys; light work; good wages; steady employment. 214 N. 8th. (7)

BOY WANTED—To peddle with good staple article; very good wages. 1325 S. Broadway. (7)

BOY WANTED—Boy to learn trade of custom shirt cutter; rooms 8 and 9, 110 N. 4th st.

BOY WANTED—For office work and errands; good position for willing boy. Call Hyatt, 412 N. Broadway, 2d floor.

BOY WANTED—To wrap and mail papers. Apply 2811 Locust st.

BOY WANTED—Prairie and Lucky st.

BOYS WANTED—Small boys in grease department. Waters-Pierce Oil Co., 13th and Gratiot.

BOY WANTED—Strong boy to learn carriage blacksmithing. 2416 S. 12th st.

BOY WANTED—Strong boy to learn carriage woodworking. 2416 S. 12th st.

BOY WANTED—Bundle boy. 1042 Vandeventer.

BOY WANTED—Bicycle and electric shop. 607 N. Vandeventer.

BOY WANTED—Boy 14 years old; must come well recommended; Monday morning. L. Doron & Son, 317 Olive st., 2d floor.

BOY WANTED—Small neat, active boy to run errands; inquire before 9 o'clock Monday morning. Parke, Davis & Co., 108 S. 4th st.

BOYS WANTED—To work in cutting room. Tennent Shoe Co., 3d and O'Fallon.

BOYS WANTED—For city delivery work. Apply at 503 Chemical bldg.

BOY WANTED—A good, strong boy to work in plumbing shop. Ad. P 175, Post-Dispatch.

BOY WANTED—Between 14 and 16, German preferred. Monday forenoon, Climax, 605 Chestnut st.

BOY WANTED—Bright boy of 17 to learn good trade. Inland Type Foundry, 12th and Locust.

BOYS WANTED—Good boys; good salary. Apply Mo. Dist. Tel. Co., 412 Pine st.

BOYS WANTED—Age 18 to 20, for general factory work. 10th and Mullanphy. (1)

BOY WANTED—Bright boy of 14 for light factory work; must be accompanied by parent or guardian. Inland Type Foundry, 12th and Locust sts.

BOYS WANTED—For factory work. A. Geisel Mfg. Co., 2d and Clark.

BOY WANTED—Bright boy for general office work; small wages to commence; address in own handwriting. E. Wilson, 1935 Franklin.

BOY WANTED—Colored boy. 413 S. 2d st.

BOY WANTED—An elevator boy. Apply 801 Washington av., Monday, 7 a. m.; wages $5 per week.

BOY WANTED—Strong, bright boy, 17 years old, to learn good trade; also boy in manufacturing department. Inland Type Foundry, 12th and Locust.

BOY WANTED—Bright boy to run errands. Apply with parents. Inland Type Foundry, 12th and Locust.

BOY WANTED—Colored boy to care for cow and work in house; wages $10. 4114 Morgan st.

BOY WANTED—Experienced colored boy for house and dining room work; must have first-class reference; apply before 1 o'clock. 4628 Berlin av.

BOY WANTED—A good boy to work in drug store. 2601 Olive st.

BOY WANTED—A first-class dining room boy, 1527 Locust st.

BOYS WANTED—Boys to work on orders in retail grocery; experienced preferred. Laytles Bros. G. Co., 6th and Franklin av.

BOY WANTED—Boy about 17 to work in hardware store. 930 Goodfellow av.

BOY WANTED—Errand boy. McCarthy Optical Co., 609 Locust st.

BOYS' and girls class, shorthand, typewriting; only $2 month; free trial. College, 1724 Washington.

BOY WANTED—To work in tin shop. 6713 S. Broadway.

BOY WANTED—To work in kitchen. 1506 Franklin av.

BOY WANTED—About 15 or 16, to drive wagon. 312 Soulard st.

BOY WANTED—For office; about 16 years of age; bright, energetic and willing, with fair education, writing plain hand; state age, salary expected, where educated and where last employed. Ad. O 145, Post-Dispatch.

BOY WANTED—A good boy about 14 years of age. 118 N. 7th.

BOYS WANTED—Two boys, experienced in bottling department; apply Monday morning; 20 S. Main.

BOY WANTED—Good, industrious boy, about 16 or 17 years, to work in drug store. 5350 Pleasant av.

BOY WANTED—Call at Donovan Conn. Co., janitor, 317 Pine st. (1)

BOY WANTED—Boy, 15 to 17 years, to work in electric store; state wages wanted. Ad. W 131, Post-Dispatch.

BOYS WANTED—Two small boys at salt depot. 10th and Carr sts. (3)

BOYS WANTED—Two boys about 15 years old. Apply to Raymond & Torwegge Hat Mfg. Co., northwest corner 9th and Lucas av.

BOY WANTED—Strong boy to learn tinner trade; call Monday morning. 4315 Natural Bridge rd.

BOY WANTED—Boy to wash bottles; apply Monday morning. Ballard Snow Liniment Co., 500 N. 2d st.

BOY WANTED—Wagon boy. 913 Soulard.

BOY WANTED—To touch up men's McKay. La Prelle Shoe Co., 11th and Washington.

BOY WANTED—To beat out welts. La Prelle Shoe Co., 11th and Washington.

BOY WANTED—Boy 15 years old to run iron. New Era Shirt Factory. 905 Lucas av.

BOY WANTED—Boy or woman for kitchen work. 3133 N. Grand.

BOY—16 upwards, given shorthand business education exchange for services; good chance. 1724 Washington.

BOY WANTED—Boy to run cuff creasing machine. New Era Shirt Factory. 905 Lucas av.

BOY WANTED—Errand boy in a tailor shop; white or colored. 703 Carr st; 2d floor.

BOYS WANTED—Strong boys over 16 years to work in finishing department; apply chemical works. 4528 S. Broadway.

BOY WANTED—At plating shop. 1103 Chestnut st., 2d floor; to run errands; wages $3.50.

BOY WANTED—Boy with experience as bundle wrapper. Banner Store, Vandeventer and Olive.

BOY WANTED—Boy over 14 years old in machine shop. Ad. R 22, Post-Dispatch.

◆ ◆ ◆

BOYS WANTED—25 boys to carry bundles, file checks, etc. Good salaries and steady positions. Apply early Monday morning. Superintendent, GLOBE, Seventh and Franklin av.

◆ ◆ ◆

BOYS WANTED—Boys in tinware factory. 705 Wash st.

BOY WANTED—In printing office. Shriver-Shultz Sta. Co., 1117 Pine st.

BOY—Also girl or lady, taught printing trade without expense; excellent opportunity. 1724 Washington av.

BOYS WANTED—Two good boys as helpers in tin shop. 518 N. Sarah st.

BOY WANTED—Boy or young man to work in grocery; must be a good worker; apply Monday. 4140 Easton av.

BOY WANTED—Nice boy in florist's; call Sunday. 4508 Delmar bl.

BOY WANTED—About 16, experienced in drill press work; apply Monday morning. 704 S. 7th.

BOY WANTED—For dining room and housework. 5024 Westminster.

BOY WANTED—Who understands a little about electrical work; call Sunday. E. Melbeck, 712 N. 8th st.

BOYS WANTED—Boys and young men. Granite Iron Rolling Mill, 2d and Destrehan. (99)

BOYS WANTED—10 boys; apply National Enameling and Stamping Co., 2d and Cass. (99)

BOY WANTED—Helper in bakery. Apply to foreman in Planters' Hotel Bakeshop. (7)

BOYS WANTED—Good wages; between 15 and 17 years. Smith & Davis, 20th and Locust. (1)

BOYS WANTED—Two strong boys to learn a good trade; those living at home preferred. Call 4412 Easton. (7)

BOYS WANTED—Boys 15 years and over to work in can factory. Brecht Butchers' Supply Co., 1210 Mullanphy st. (1)

BOYS WANTED—50 boys; apply Main and Dorcas. A. Busch Glass Co.

BOY WANTED—Boy to work in shoe store and take care of horse. 2080 S. Broadway.

BOY WANTED—14 years old, in wholesale picture frame house; bring references. 510 N. 12th st.

BOY WANTED—Strong boy 17 to 18 years old; experienced in horse-shoeing. 1049 S. 2d st. (3)

BOY WANTED—Boy over 14 years old to work on peddler wagon; good wages; good home. 1214 Adams st.

BOY WANTED—Boy to help around drug store. 1800 Lafayette av.

BOY WANTED—Boy for jewelry store. 716 Franklin av.

BOYS WANTED—Boys 15 years old. Peters Shoe Factory, 12th and North Market.

BOY WANTED—15 to 16, for dry goods store. Ebert Freed, 3200 Easton av.

BOYS WANTED—To ink heels and edges. Goodbar Shoe Co., Laclede and Vandeventer.

BOYS WANTED—10 good boys living at home, 14 to 16 years old; good chance to learn a trade. Friedman Bros. Shoe Co., 3417 Locust st. Atlantic Factory.

BOY WANTED—Boy from Manual Training School on small band saw. Galle, 1752 S. 18th st.

BOY WANTED—Pony boy; $4 per week. 1024 Pendleton av.

BOYS WANTED—O. H. Peckham Factory, 7th and Spruce sts. (2)

BOYS WANTED—Bright, intelligent boys, about 15 years old, for wholesale house; apply in own handwriting. Ad. P 734, Post-Dispatch. (2)

BOYS WANTED—Over 14 years. Apply Monday [illegible] Box Co., Lawrence and Osborn.

HELP WANTED—MALE

14 Words, 10c.
Business Announcements, 10c a Line.

BRAIN WORKERS, LABORERS, use our nut foods; make you stronger, healthier; complete lunch (3 varieties), 10c; prepaid; book free. Pure Food Co., 159 40th st., Chicago.

BRICK HAULERS WANTED—At College Hill Press Brick Works. 1400 College av.

BRIGHT YOUNG MEN WANTED—Who can learn to sell goods to dealers and jobbers "at a profit to the manufacturer," and are willing to devote 2 hours, from 8 to 10 p. m., Mondays, Wednesdays and Fridays, for 3 months; can fit themselves for a position that pays from $1800 to $5000 a year; if interested make application at once to join club now being organized for the mutual benefit and development of members; give reference with application and if acceptable you will be notified to attend the next meeting after your application has been accepted; you have nothing to lose, but your time, and may be benefited by ad. P 121, Post-Dispatch.

BUNDLE BOYS WANTED—Must be 14 years old. Apply delivery department. FAMOUS, Broadway and Morgan.

BUSHELMAN WANTED—To work in store. 1046 N. Taylor.

BUSHELMAN WANTED—First class, apply Monday morning. L. Bertram Candy Co., 421 Olive.

BUSHELMAN WANTED—First-class bushelman; steady job. Rombotis-Sheehan Tailoring Co., 1421 Olive st.

BUSINESS education with board, some cash, offered printer or feeder for services. 1724 Washington.

BUSHELMEN WANTED—Two good bushelmen. Mills & Averill Tailoring Co., Broadway and Pine st. (3)

BUTLER WANTED—Colored butler with references. 8531 Washington av.

CABINET MAKER WANTED—With furniture factory experience. Koenig Furniture Co., 2620 N. 15th st.

CANDYMAKERS WANTED—Apply, Gahn & Herzog, 161 St. George st.

CANVASSERS WANTED—Experienced; can make big commissions; good article of merit. Call, 8 to 10 Monday. Glassene Mfg. Co., 211 N. 21st.

CARPENTERS WANTED—4 good carpenters; one block east of Pittsburg Reduction Works, East St. Louis, on Broadway; must be hustlers.

CARPENTERS WANTED—6 carpenters; at once; no strike or trouble; union wages paid. Ad. John E. Schrorpfey, Collinsville, Ill.

CARPENTERS WANTED—Also car builders. Apply 2800 De Kalb st. (8)

CARPENTER WANTED—Nonunion; steady job for the right party; middle-aged man; by the month; board and rom furnished. Call Sunday until noon at 2836 Franklin av., rear, 2d floor; no front doorbells answered.

CASH BOYS WANTED—Must be 14 years old. Apply Jacob Frank Co., 821 N. 6th st.

CATALOGUE PRINTERS WANTED—Shriver-Shultz Sta. Co., 1117 Pine st.

CHANNELERS WANTED—Also pounders. La Prelle Shoe Co., Jefferson and Mullanphy.

CIGARMAKERS, ETC., WANTED—Cigar makers, bundle breakers and rollers; male and female. I. Tucker, 1239 S. Broadway.

CIGAR MAKER WANTED—Good union hand workman. 1006 N. Compton.

CLERK WANTED—For Banner Flour Mills at Clinton, Mo., a thoroughly experienced and reliable shipping clerk and head warehouseman combined; such as have mill experience preferred. Address or apply after Monday, 208 N. 4th st., upstairs. (7)

CLERK WANTED—Grocery clerk, 16 to 18. Apply Monday morning. 3201 Laclede.

CLERK WANTED—An experienced clerk for gents' furnishing and shoe store; ref. 2352 Chouteau.

CLERK WANTED—In country store, 52 miles from St. Louis, on Frisco R. R.; must have experience in general store; wages $30 to $35 per month. Chas. J. Francis, St. Clair, Franklin County, Mo.

COOK WANTED—An allround cook, or man and wife; cook and wash dishes; state wages expected. Ad. Prof. Jones' Hotel, Flora, Ill.

COACHMAN WANTED—A reliable coachman, white, in private family; must have good city reference; call in morning. 2115 Arsenal st.

COACHMAN WANTED—Competent coachman to take care of furnace and yard; apply after 9 o'clock. 3821 Delmar bl.

COAT MAKERS WANTED—First-class coat makers for fine work; steady employment. Mills & Averill Tailoring Co., Broadway and Pine st. (1)

COLLECTOR WANTED—Experienced collector; state age; salary expected; married man preferred; surety bonds required. Ad. T 170, Post-Dispatch.

COLLECTOR WANTED—Collector and bookkeeper; young, bright, quick, accurate and thorough on all details of subscription book business; bond; quick advancement; state age, experience reference and salary. Ad. O 61, Post-Dis.

COME Monday for these $3 shoes, $1; $2.50 shoes, $1.50; $5 shoes, $1.95; union made. 100 Broadway, corner Chestnut.

COMPOSITORS WANTED—Brief compositors at 815 Locust st.

COOK WANTED—Second cook; also experienced waiter; first-class boarding house. 3437 Morgan.

COOK WANTED—Man or woman. 3 S. Vandeventer av. (1)

CURE any disease and furnish medicine; medical advice free. Dr. Crowley, 1543 N. 8th st.

CUTTER WANTED—First-class cutter; steady job all year. Fox & Co., Tailors, 615 Pine st.

CUTTER WANTED—A short knife cutter. Prince, Evans & Co., 709 Lucas av.

CUTTERS WANTED—Experienced lift cutters and boy to work in sole leather room. Courtney Shoe Co., 21st and Lucas.

DENTIST WANTED—A good plate workman. Apply J. H. Case, 415 N. Broadway. (7)

DESIGNER WANTED—For embroidery factory; state experience. Ad. T 150, Post-Dispatch.

DETECTIVES WANTED—Every locality; good salary; experience unnecessary. International Detective Agency, Milwaukee, Wis.

DIE MAKER WANTED—And plater, press feeder. Galle Folding Box Co., 1752 S. 18th st. (7)

DINING ROOM MAN WANTED—Experienced dining room man; colored. 2035 Park.

DISHWASHER WANTED—Man dishwasher. 6 N. 39th st.

DISHWASHER WANTED—Man dishwasher. 211 N. 7th st.

DISTRIBUTERS WANTED—Circular distributers, everywhere; no canvassing; good pay; particulars, stamp. Box 156, East Cleveland, O.

DISTRIBUTERS WANTED—Circular and sample distributers, everywhere; no canvassing; good pay. Co-Operative Adv. Co., 1752, New York.

DISTRIBUTERS WANTED—Circular distributers, $5 per 1000; pay advanced; experience unnecessary; permanent. Distributers' National Protective Union, 147 West 23d st., New York. (92)

DOCTOR WANTED—A doctor to take charge of company practice. A. H. Harris, 1439 Old Manchester rd.

DON'T forget the lowest prices for high-grade shoes in St. Louis Monday is at 100 Broadway, corner Chestnut.

DRAFTSMAN WANTED—Competent draftsman, familiar with engineering work; state age, references and salary expected. Ad. R 117, Post-D.

DRAFTSMAN WANTED—Familiar with construction of mill machinery; state salary and references. Ad. O 55, Post-Dispatch.

DRAFTSMEN WANTED—Quick; high salaries and permanent positions. 1208 Monadnock block, Chicago.

DRIVER WANTED—Good driver for team. 4528 Manchester av.

DRIVERS WANTED—Drivers. St. Louis Paper Box Co., 21st and Randolph sts.

DRUGGIST WANTED—Bright, young, registered druggist; must furnish best reference. Wolff-Wilson D. Co.

DRUG CLERK WANTED—First-class drug clerk, registered or graduate. Eckert, Pendleton and Finney.

EDGE TRIMMERS WANTED—Expert edge trimmers and edge setter for shoe factory out of town; want him to help out on either branch of work and supervise the work of the other operators; steady work and good wages guaranteed; can also use good finisher. Ad. M 171, Post-Dispatch. (7)

ELECTRIC spectacles for weak eyesight are wonderful; sore eyes cured free. C. Tuckett, 4503 North Market st.

ELEVATOR BOY WANTED—To run elevator and make himself generally useful around factory. Ferguson-McKinney Muslin Underwear Factory, 1008 Locust st. (2)

ENGINEER—Man with several years' experience, desires instructions preparatory to engineer's examination. Ad. Engineer, 6228 Maple av.

ENGINEER WANTED—Reliable, experienced hoisting engineer; Illinois coal mine. Ad. R 125, Post-Dispatch.

ENGINEER WANTED—Licensed engineer. Tuxedo Laundry Co., 3936 Laclede.

ENGRAVER WANTED—First-class lithographic stone engraver; steady position to good man. Apply to Geo. D. Barnard & Co., Laclede and Vandeventer. (7)

EXCAVATOR WANTED—With shovel and pick; also carpenter and job plasterer; also mason to cut hole openings in brick wall. 2511 Locust.

HELP WANTED—MALE

14 Words, 10c.
Business Announcements, 10 Cents a Line.

ERRAND BOY WANTED—Apply 1044 N. Grand.

FARMERS

Three first-class, good allround men, familiar with up-to-date machinery, to work on large stock farm in Tennessee; yearly contract. Call or telephone manager Oakdale Stock Farm, Oct. 4 or 5, at Terminal Hotel, Union Station, St. Louis. (1)

FEEDERS WANTED—Cylinder feeders. Apply to Little & Becker, Monday morning, after 9 o'clock.

FINISHERS WANTED—Two furniture finishers; steady work, good wages. Buddenberg Mfg. Co., Little Rock, Ark.

FINISHERS WANTED—Five first-class hardwood finishers. I. D. Stevens, 14th and St. Charles sts. (7)

FINISHER WANTED—An experienced furniture uplifter and finisher; only those having experience need apply. 909 S. 4th. Mueller Bros.

FIREMAN WANTED—By large manufacturing firm, fireman with city license to take charge of boiler house; give age, experience and references. Ad. P 40, Post-Dispatch.

FOREMAN WANTED—Must be experienced in tinware manufacturing. 705 Wash st.

FRAME NAILERS WANTED—Two first-class frame nailers. Huttig Sash and Door Co., 1206 Manchester. (1)

FREE electrical outfit given to our students; we teach electricity at home by correspondence; can help you gain a better salary and position. Thos. A. Edison indorses institute. Write for special offer. Electrical Engineer Institute, N. Y. (99)

FREE TO EVERYBODY—A punching bag or football; no money required; simply a couple of hours' work; write today. Novelty Supply Co., Box 788, Pasadena, Cal. (99)

GOVERNMENT civil service examination will soon be held in every state; information and questions used by the government free. Columbian Correspondence College, Washington, D. C. (99)

GRAND clean up sale, Monday; Regent shoes, $1.50; patents, box calf, vici leathers. 100 Broadway.

GROCER WANTED—Young man in grocery and meat market for Monday. 921 Clarendon.

GROCERY CLERK WANTED—Experienced; must be good solicitor; must be well acquainted in the western part of city. Apply 2826 Manchester.

GROCERY CLERK WANTED—Experienced; with city experience. L. Kohner, 419 N. Vandeventer.

GROCERY CLERK WANTED—No. 1 clerk for grocery and saloon; good wages; hours from 5 a. m. to 8 p. m. 1833 Pine. (1)

HANGERS WANTED—Three good hangers on surreys. 3d and Chouteau.

HARNESS CUTTER WANTED—A harness cutter; good wages and steady work for first-class man. P. Burns Saddlery Co.

HARNESS MAKERS WANTED—Two first-class harness makers. 7th and Missouri, East St. Louis.

HELPER WANTED—Carpenter's helper. 5649 North Market.

HELPER WANTED—Carriage blacksmith helper. J. M. Selzer, 1525 N. 14th st.

HODCARRIERS WANTED—All white hodcarriers out of work please call at 1705 Division st.; important business. Tony Timlin.

HOSTLER WANTED—2623 Cherokee av.

HOUSEMAN WANTED—4024 West Belle pl.

HOUSEMOVER WANTED—The address of a housemover; have a building to move. Ad. R 50, Post-Dispatch.

HOUSEMEN WANTED—Two experienced housemen; apply at once. Westmoreland Hotel, Taylor and Maryland avs.

HOUSEMAN WANTED—First-class allround houseman; references required. 4232 Maryland.

HOUSEBOY WANTED—Colored boy to work around house. 4242 Lindell.

HOUSEMAN WANTED—Apply University Club, Grand and Washington. (7)

JEWELERS WANTED—Manufacturers and jobbers. Ad. M 106, Post-Dispatch. (96)

JEWELER WANTED—A good jeweler; also diamond setter; permanent position to right man. E. Moritz Mfg. Jewelry Co., 104 N. 6th st. (1)

JUNIOR DRUG CLERK WANTED—2 or 3 years' practical experience; inquire afternoon. 28th and Morgan.

LABORERS WANTED—White and colored laborers at Southern White Lead Works, Main and Lombard sts. (2)

LABORERS WANTED—On Manchester av., between Gratiot and Papin st. J. Moloney. (1)

LABORERS WANTED—20 men to dig trench, 25c per hour, De Hodiamont av., at Suburban car sheds. John F. McMahon. (1)

LABORERS WANTED—10 wrecking laborers; on Monday morning; St. Louis Cordage Co., Menard and Soulard.

LABORERS WANTED—At King's highway and Frisco R. R. Hydraulic Press B. Co.

LABORERS WANTED—25 men for street work, King's highway, mile south of Arsenal st., at Southampton. John F. McMahon. (1)

LABORERS WANTED—King's highway and Lindell bl., H. F. Heman.

LABORERS WANTED—At 2d and St. George, 50 laborers; steady work. The Abbot-Gamble Contracting Co. (7)

LABORERS WANTED—At 2d and Rutger, 65 laborers; steady work. The Abbot-Gamble Contracting Co. (7)

LABORERS WANTED—Also heading jointers and pinners, at Standard Oil Co. cooper shop, Madison, Ill. (16)

LABORERS WANTED—At 12th and Pine, 100 laborers; colored. The Abbot-Gamble Contracting Co. (7)

LABORERS WANTED—10 laborers at 19th and Hickory Monday morning. Wm. Ryan. (1)

LABORERS WANTED—10 laborers and 5 wagon teams; Euclid and Fountain; Monday morning. Wm. Ryan. (7)

LABORERS WANTED—Laborers at the foot of Ashley st. Union Electric Light and Power Co. (8)

LABORERS WANTED—Also lumber pilers. Powitzky & Collins, 2d and E. Grand. (7)

LABORERS WANTED—Concrete laborers, at Greenwood, Kensington av. and River Des Peres. Fruin & Colnon. (2)

LABORERS WANTED—Rock breakers, $1.50 per square: Tower Grove av. and Manchester rd. Hill-O'Meara Construction Co.

LABORERS WANTED—American Car Co., 1525 Old Manchester rd.

LABORERS WANTED—Colored laborers, on 14th and Spruce; pay 20c per hour. (5)

LABORERS WANTED—50 laborers, on High and Morgan; pay 20c and 22½c per hour. E. Whelan. (5)

LABORERS WANTED—Accustomed to working in structural iron yards. 800 Cass.

LABORERS WANTED—Laborers. Apply Standard Mills, 1026 S. 11th st.

LABORERS WANTED—On King's highway and Westminster pl. J. Moloney. (1)

LABORERS WANTED—At Grafton, Ill., by Grafton Quarry Co.

LABORERS WANTED—Good shovelers, white or colored. New Manchester rd. and Tower Grove av., John F. McMahon.

LAMP TRIMMER WANTED—Experienced arc lamp trimmer. Apply 2800 De Kalb st.

LIFE-SIZE picture free with each doz. of our best cabinet photos. When Studio, 1631 Franklin. Telephone C 917. (8)

LIFTCUTTERS WANTED—Also pullers-over on men's welt shoes. Hamilton-Brown Shoe Co., 21st and Locust. (7)

LOCK-UP WANTED—Experienced. Shriver-Shultz Sta. Co., 1117 Pine st.

MACADAM BREAKERS WANTED—$1.75 per square; apply Monday, on Spruce st., between 12th and 14th st.

MACADAM BREAKER WANTED—New Manchester rd. and Tower Grove av., John F. Mahon.

MAN WANTED—First-class young man on sash stickers. Huttig Sash and Door Co., 1206 Manchester. (7)

MAN WANTED—Steady, ambitious young man to manage branch office at St. Louis; supplying our agents, etc.; no outside work; salary $20 weekly; good address, references and $50 required. Ad. Manager Clemons, 36 East av., Rochester, N. Y. (7)

MAN WANTED—Good man for laying off general mill work in sash and door factory. Huttig Sash and Door Co., 1206 Manchester. (7)

MAN WANTED—A man who can set up a Royal furnace. Call 3501 Cass. (7)

MAN WANTED—To pass circulars. Apply in dental rooms, 415 N. Broadway. (7)

MAN WANTED—To care for horse, carriage, etc.; private family. 1823 Hickory st. (7)

MAN WANTED—Under 50; experienced in care of horses, cow, furnace and general work about a place; state experience, etc. A. W. Morris, Lebanon, Ill. (7)

MAN WANTED—Man to make ready on job presses and cut stock; only first-class workmen need apply; good wages and permanent position. Ad. O 100, Post-Dispatch.

MAN WANTED—Age 16 to 20; familiar with streets; $1.50 day. Apply 1724 Olive st., Sunday morning.

HELP WANTED—MALE

14 Words, 10c.
Business Announcements, 10 Cents a Line.

MAN WANTED—Person to call on retail trade and agents for manufacturing house; local territory; salary $20, paid weekly; expense money advanced; previous experience unnecessary; business successful; position permanent. Superintendent, 610 Monon bldg., Chicago.

MAN WANTED—Immediately, active, honest man; office and outdoor position; collecting; salary $12; also commission; $200 cash security required. 821 Chestnut st. Suite 219. (2)

MAN WANTED—Man to do general work in laundry. Moser Hotel, Pine st., between 8th and 9th sts.

MAN WANTED—A colored man to cook. 4234 Maryland av.

MAN WANTED—Man to clean cellar, do whitewashing and job work. 4291 Pine.

MAN WANTED—Young colored man who has had some experience as shipping clerk; not over 20 years of age; steady work. 719 Lucas av., 2d floor.

MAN WANTED—Good, allround practical man who understands grading, sodding and cutting grass on cemetery lots; good place for the right man. C. T. O'Brien, 6404 N. Broadway. (82)

MAN WANTED—To care for horse and cow and to work on small place in Webster Groves, 10 miles from St. Louis; must know how to milk. Miss Simmons, Gray av., Webster Groves, Mo.

MAN WANTED—Young man for office work; must write good hand. Apply Chas. E. Lewis Mfg. Co., 10th and Clark av.

MAN WANTED—Good allround man on steel tanks, etc. Ad. H 198, Post-Dispatch.

MAN WANTED—Young man, about 20 years old, to work in factory. 420 N. 9th. Sexton Bros.

MAN WANTED—Young man on small core work. 1901 S. 3d st.

MAN WANTED—A strictly high class man to answer inquiries from people who desire to make additions to their libraries; large commissions to right man. Ad. P 50, Post-Dispatch.

MAN WANTED—Man to do house and garden work three days weekly. 1210 Sidney st.

MAN WANTED—Honest and active, for office and outside position, collecting; $200 cash deposit required; good pay; permanent. Room 219, 821 Chestnut st.

MAN WANTED—Young man experienced in billing and shipping mill supplies and machinery; answer in own handwriting, giving references and previous experience. Ad. P 120, Post-Dis.

MAN WANTED—Young man to assist in office; give references, age and salary. Ad. W 51, Post-Dispatch.

MAN WANTED—Man to take care of horses and work around the house. 4341 Kennerly av.

MAN WANTED—With ferret, to clean out rats. Ad. W 52, Post-Dispatch.

MAN AND WIFE WANTED—Young man and wife or two intelligent women for business paying $2500 yearly; $500 required; full investigation. Ad. H 12, Post-Dispatch.

MAN WANTED—Young man about 18 years old for stock clerk in hosiery department; must have some experience; state where last employed. Apply in own handwriting. Ad. W 6, Post-Dis.

MAN WANTED—At Memorial Home, corner Grand and Magnolia; a man for furnace and outside work.

MAN WANTED—To take care of yard and horses. Apply 2826 Manchester.

MAN WANTED—Acquainted with grocery and butcher trade, to drive oyster wagon. Ad. T 54, Post-Dispatch.

MAN AND WIFE WANTED—Colored couple to go South; woman to cook, man yardman. Ad. R 51, Post-Dispatch.

MAN WANTED—A man to wreck a building and buy the material. Ad. R 126, Post-Dispatch.

MAN WANTED—Experienced colored man as hostler and work around house; bring reference. 5088 Washington bl.

MAN WANTED—To set up furniture and stoves and do general work about furniture store. F. H. Ingalls, 1223 Olive st.

MAN WANTED—Handy man to help on frame buildings; good wages. 2818 Adams.

MAN WANTED—To help around the house. 4012 Forest Park bl.

MAN WANTED—Man to care for furnaces, steps, etc., for comfortable room and board; privilege to work for others. 800 Olive st., room 20.

MAN WANTED—A man to clean windows; must be good worker. 2602 Locust st.

MAN WANTED—A good man to work around second-hand furniture store. 730 S. 4th st.

MAN WANTED—For outside work; apply after 8 o'clock. 3811 Westminster pl.

MAN WANTED—Reliable man who understands gardening; German preferred. 5431 Cabanne.

MAN WANTED—Young German to do stable work; one handy with tools. 4332 Natural Bridge rd.

MAN WANTED—To tend lawn, horses and help in housework; references; apply Sunday. 4200 Washington bl.

MAN WANTED—Young man with experience in handling paper. Gast, 21st and Morgan sts.

MANAGER WANTED—In every large county; "game o' skill" nickel slot machine for drinks, cigars or money; takes place of forbidden slot machines; strictly lawful everywhere; rented or sold on easy payments; 60,000 now in use. Cunningham Furniture Co., Dept. 80, Chicago, Ill.

MAN WANTED—Powder man and drill runner, also men to work around steam shovel. Apply room 201 Pozzoni bldg., 9th and Chestnut sts. Carroll Con. Co.

MANAGERS WANTED—We are extending our business throughout the United States and desire connection with competent and responsible man as exclusive territorial manager to appoint subagents to introduce our famous all-wool pants, made to order for $3.50, no more, no less; one who is able to invest from $25 to $50 for samples; system simple; complete mastery easily and quickly acquired; no scheme; no speculation; straight, honorable business; an exceptional opportunity for the right party. U. S. Tailoring Co., 1332 Franklin.

MAN WANTED—Single middle-aged man to do stable work; $20 per month and board. G. Eyerman & Bros., 2906 Iowa.

MAN WANTED—Man to do work around building; call Monday morning. 1402 S. Grand.

MAN WANTED—Young man to learn photography; must take interest in business; small capital required; call evenings. 1235 Armstrong.

MAN AND WIFE WANTED—To take full charge of dining room and kitchen in a large rooming house; must furnish all eatables and help and give 10 per cent of net proceeds for this privilege; splendid location. Ad. P 148, P.-D.

MAN AND WIFE WANTED—On small farm near city; must be sober, capable and industrious; to such have a good position; state wages wanted. Ad. R 176, Post-Dispatch.

MANAGERS WANTED—To travel and appoint agents; references required; for particulars address Finley Drug Co., 3901 Morgan st., St. Louis, Mo. (90)

MARBLE CUTTER WANTED—A marble cutter and letterer. Rosebrough Monument Co., 20th and Olive st.

MATTRESS MAKERS WANTED—To stay away from shops in St. Louis; strike on. Local No. 90, U. I. U., J. N. Schwonk, Sec. (91)

MEAT CUTTER WANTED—Good meat cutter, young man preferred. Sartfride's Cabanne Market, 929 Goodfellow av.

MEAT CUTTER WANTED—First-class meat cutter. Apply 3442 Lindell av.

MEN WANTED—To learn telegraphy; best school in the city for railway and commercial work; individual instructions by experienced operators and a position when competent; open day and night. Railroad Telegraph School, 1316 Pine.

MEN WANTED—Young men everywhere copy letters, home evenings; $9.50 week. Send addressed envelope for particulars. Manager dept. S 92, box 1411, Philadelphia, Pa.

MEN WANTED—Two traveling men for Missouri advertising and collecting; $80 monthly from start and all expenses; steady position to right party. Ad. Road Supt., 202 Pontiac Bldg., Chicago.

MEN WANTED—Young men to learn ad writing; complete instruction book, 25c; wages $25 to $100 per week; success guaranteed. Eagle Publishing Co., Indianapolis, Ind.

MEN WANTED—Wanted, to know if you will distribute advertising matter, reliable chemical company, $15 weekly and expenses? Triumph Co., Dallas, Tex. (2)

MEN WANTED—To learn barber trade; thoroughly practical course; free work, careful instructors; few weeks completes; years of apprenticeship saved; wages earned before completing. Call or write Moler Barber College, 1110 Pine st. (5)

MEN desiring situations as motormen or conductors, write immediately, inclosing 25 cents for application blank and examination; no experience necessary; no labor trouble. L. Brown, Supt., Sullivan, Ind.

MEN WANTED—To get their measures taken for $12.50 suits and $3 pants. Klein, 1617 Market. (39)

MEN WANTED—Young men; complete ad-writing instruction in book form for 25c, postpaid; chance of a lifetime; don't delay. Ad. Eagle Publishing Co., Indianapolis, Ind. (99)

MEN WANTED—Tack signs, distribute circulars, samples, etc.; good pay; no canvassing. Continental Distributing Service, Chicago.

MEN WANTED—40 men to sell hot tamales; $15 weekly. Mack's Hot Tamale Co., 511 Clark. (8)

MEN WANTED—25 teamsters for wagons and 10 laborers; $2 per day; take Creve Coeur Lake street car to Olive st. rd., walk 1 mile west; camp on Belt Line Railroad. Tim Moloney. (8)

HELP WANTED—MALE

14 Words, 10c.
Business Announcements, 10c a Line.

MEN WANTED—Quarrymen at Grafton, Ill., by Grafton Quarry Co.

MEN WANTED—$10 daily, honestly earned, testing and adjusting weighing scales; practically no competition; taught by mail in one lesson; particulars send stamped envelope, Keedell, W. 89th st., New York.

MEN WANTED—Young men living in the country who would like to come to St. Louis and take position with a large manufacturing concern to learn trade and receive fair wages from the start. Ad. P 72, Post-Dispatch.

MEN WANTED—25 men at Washington University, west of Skinker rd. Rosedale Contracting and Supply Co.

MEN WANTED—20 men, south side of Westmoreland pl. and Lake av.; $2.25 per day and car fare. John A. Lynch.

MEN WANTED—100 men for night work. Apply James Stewart & Co., 20th and Clark. (6)

MEN WANTED—Strong, able-bodied laboring men. Apply to American Radiator Co., Talmage av. and Missouri Pacific tracks.

MEN WANTED—Strong men to do laboring work in suburbs; steady work year round; wages $25 per month, with board and washing. Ad. P 10, Post-Dispatch.

MEN WANTED—60 men, company work, board secured. 108 S. 7th st. (3)

MEN WANTED—Two men with some experience in house to house work; $15 to $25 weekly. Conroy Bros., 1115 Olive st., 5th floor.

MEN of all trades wanted to have the best dental work done at Dr. Flanner's; price within reach of everyone. 519 Franklin av.

MEN WANTED—Young men to learn mattress trade; call at once. Missouri Bedding and Feather Co., 1125 Collins. (8)

MEN WANTED—Quarrymen at Stolle's Quarry, Glendale, Mo.; take Meramec Highlands car. (1)

MEN WANTED—Used to painting and handling structural iron. 800 Cass.

MEN WANTED—Experienced men on finished and assembling structural iron. 800 Cass av.

MEN WANTED—To sell goods to passengers on trains; steady daylight run; apply to Mr. Jordan, 2009 Walnut. (7)

MEN WANTED—At 2d and President, 50 trench men; $2.25 for good diggers. The Abbot-Gamble Contracting Co. (7)

MEN WANTED—100 men at Terminal trap, Poplar st., between 13th and 14th sts., M. Hennick.

MEN WANTED—Men to shovel dry clay. American Pressed Brick Co., 6500 Easton av.

MEN WANTED—Small outfit, teams with slip scrapers or wheelers. Apply 5205 Wells av. Wm. Ryan. (7)

MEN WANTED—6 good men to fill steady positions loading brick cars. Apply between 9 and 10 a. m., 525 N. Grand av. (4)

MOTORMEN WANTED—Street car motormen; good wages and transportation. 1304 Chestnut st. (7)

NINE Odd Fellows in each state given permanent, pleasant, profitable employment near home; whole or part time; good pay. Fraternal, Thames bldg., New York.

NO STRIKE—Sober, able-bodied men who desire to enter the railroad service as brakemen, switchmen, firemen, flagmen, to address C. B. Chrysler, Gen. Mgr., Box 3434, Indianapolis, Ind. Men must have good eyesight, hearing, hands, feet; be able to tell colors; name one reference; send 25c in stamps for examination blank, application plan, particulars, scale of wages; no minors, meddlers or curiosity seekers need answer; stamps positively returned to those who cannot pass.

OFFICE BOY WANTED—A youth, 16 to 18 years of age, living with parents, for permanent office position; salary small to start with but will increase with proficiency. Ad. W 65, Post-Dis.

OFFICE BOY WANTED—Room 412, 506 Olive.

OFFICE BOY WANTED—About 15 years old; salary $4 per week. Ad. H 50, Post-Dispatch. (7)

◆ ◆ ◆ ◆ ◆ ◆ ◆ ◆ ◆ ◆ ◆ ◆ ◆ ◆ ◆ ◆ ◆

PACKERS WANTED—Experienced packers to pack hardware and tinware in wholesale house; state reference and experience. Ad. O 169, Post-Dispatch.

◆ ◆ ◆ ◆ ◆ ◆ ◆ ◆ ◆ ◆ ◆ ◆ ◆ ◆ ◆ ◆ ◆

◆ ◆ ◆ ◆ ◆ ◆ ◆ ◆ ◆ ◆ ◆ ◆ ◆ ◆ ◆ ◆ ◆

PACKERS WANTED—Experienced packers to pack crockery and glassware in wholesale house; state references and experience. Ad. O 19, Post-Dispatch.

◆ ◆ ◆ ◆ ◆ ◆ ◆ ◆ ◆ ◆ ◆ ◆ ◆ ◆ ◆ ◆ ◆

PAINTER WANTED—First-class painter. Apply Sunday, between 10 and 11 a. m., 1512 Walnut.

PANTRY BOY WANTED—2112 Olive st.

PAPER HANGERS WANTED—5 first-class union paper hangers, Monday morning. Holbert-Smith Co., 4481 Finney.

PAPER HANGERS WANTED—First-class paper hangers; $2.75 per day; call afternoon. 2922 Lawton av.

PAPER HANGER WANTED—Who will take board in part payment. 2923 Lawton.

PEN ARTIST WANTED—One who can make sketches for commercial work preferred. Geo. D. Barnard & Co., Laclede and Vandeventer avs.

PHARMACIST WANTED—Experienced pharmacist to take charge of laboratory work; give references. Ad. M 61, Post-Dispatch. (7)

PHYSICIAN WANTED—With $1000 to take half-interest in and manage hotel and sanitarium. Ad. C. W., 407 East 4th st., Joplin, Mo. (7)

PILERS WANTED—Men to pile lumber. 5390 Easton av. (1)

PLUMBER WANTED—First-class. H. Cleary, Belt and Suburban tracks.

PLUMBERS' NOTICE

No meeting of Local No. 35 Tuesday evening, Oct. 6. By order of executive board.

PORTER WANTED—Apply back door. Sherwood, 4323 Morgan st.

PORTER WANTED—In saddlery house; must have experience in handling leather and packing harness goods; references required. P. Burns Saddlery Co.

PORTER WANTED—Colored porter for restaurant. 1720 Olive st.

PORTER WANTED—Young man as porter in saloon. Call ready for work, 4300 N. Broadway.

POSITIONS FILLED—Last week the following employed students of Southwestern Business College, 810 Olive st., as bookkeepers and stenographers: Mercantile Trust Co., 8th and Locust; R. G. Dun Mercantile Agency, Chamber of Commerce bldg.; Elastic Felt Mattress Co., 512 Washington av.; Beresford Hotel, 4143-49 Lindell. This school prepares persons for the best office employment and makes a specialty of assisting students to good positions; day and night school.

POSTAL CLERKS WANTED—Also letter carriers; 5000 appointed last year; salary $600 to $1000; examinations soon in St. Louis; write today for circular 618 giving full particulars. Natl. Correspondence Institute, Washington, D. C.

PRESCRIPTIONIST WANTED—A No. 1 prescriptionist; state experience and salary expected. Ad. P 102, Post-Dispatch.

PRESSER WANTED—Presser on custom vests. 325 Olive st., 2d floor.

PRESSFEEDER WANTED—Job pressfeeder; $6. Great Western Printing Co., 513 Elm st.

PRESS FEEDERS WANTED—Cylinder press feeders to go to Chicago to work under head pressman who are members of the International Pressmen's Union No. 3; 9 hours per day; $13 per week. Apply room 812 Fullerton bldg., between 10 and 12 Sunday morning.

PRESSFEEDER WANTED—Good experienced Gordon pressfeeder; one who can also feed pony Optimus. Severson, 202 N. 8th.

PRESSFEEDERS WANTED—Job pressfeeders. Shriver-Shultz Co., 1117 Pine.

PRESSFEEDER WANTED—For Universal registered work; only experienced feeders need apply; steady position for right party. Call Hyatt, 412 N. Broadway, 2d floor.

PRESSFEEDER WANTED—An experienced pressfeeder; steady position. Purina Mills, 8th and Gratiot.

PRESSMAN WANTED—First-class job pressman, to take charge of 3 Gordon presses; steady job for right party. Severson, 202 N. 8th st.

PRINTER WANTED—Both typesetting and soliciting; offer cash, board, commissions. Ad. R 59, Post-Dispatch.

QUARRYMEN, ETC., WANTED—Quarrymen and laborers; two skinners. Strolle's Quarry, Falling Springs, Ill. (1)

RAILING MAKER WANTED—Railing and steel fencing maker. Ad. H 4, Post-Dispatch.

RANGEMAKERS WANTED—Strictly independent steel rangemakers, capable of learning others; steady work; best wages. Ad. P 9, Post-Dis.

RELIABLE MEN in every locality to introduce our goods, tacking up show cards, also distributing small advertising matter. Commission or salary $60 per month and expenses not to exceed $2.50 per day. Steady employment to good, honest, reliable men. No experience needed. Write for full particulars. Empire Medical Co., Buffalo, N. Y. (99)

REPRESENTATIVE WANTED—Flash Advertising Co. (incorporated), wants reliable representative in each town who can devote part time to our business; remuneration $50 to $75 monthly or one-third interest in all business done in your town. We erect stands of day and night art glass signs to take place of billboards; $300 cash security required. Ad. 628, Roe building, St. Louis, Mo.

HELP WANTED—MALE

14 Words, 10c.
Business Announcements, 10c Per Line.

REPAIRER WANTED—Man with tools capable of doing general repair business; can find good location for shop. Belt Hardware Co., 5501 Easton av.

REED WORKER WANTED—A first-class reed worker to take charge of reed and basket factory in Los Angeles, Cal.; also a good reed and rattan basket worker. Ad. D. Wiebers, care of Planters' Hotel.

ROCKBREAKERS WANTED—50; on High and Morgan; pay $1.90 per square. (5)

ROCKBREAKERS WANTED—20 rockbreakers, 2 men to sledge rock, 5 teamsters, on Frisco tracks, south of Chouteau bridge. Thomas Whelan.

ROOFER WANTED—Roofer to repair gravel roofs for owner. Ad. R 188, Post-Dispatch.

SALESMAN WANTED—Experienced dry goods salesman; must speak German; South Side store. Ad. M 172, Post-Dispatch. (96)

SALESMAN WANTED—To sell first-class nursery stock; all goods guaranteed true to name; good salaries paid; write for terms to G. L. Knight, Lawrence, Kan. (8)

SALESMEN WANTED—Experienced can make big commissions; article of merit; 8 to 10 Monday. Glassene Mfg. Co., 211 N. 21st st.

SHEET IRON WORKERS WANTED—Good sheet-iron workers and 2 helpers; call between 9 and 12 a. m., Sunday. Farrar & Dunn, 7th and Mullanphy.

SHOEMAKERS WANTED—Finishing room help, shank takers, heel burnishers and shank burnishers; plenty of work; good pay; steady job; apply at once to Mr. Gilbride, Brown Shoe Co., 18th and Wash. (7)

SHOEMAKERS WANTED—Experienced inner-sole and top-lift cutters; union factory. Hamilton-Brown Shoe Co., Jefferson and Randolph. (1)

SHOEMAKERS WANTED—Experienced shoemakers or young men and young girls to learn shoemaking. Hamilton-Brown Shoe Co., Union Factory, Jefferson and Randolph. (8)

SHOEMAKERS WANTED—Experienced boy and boys to learn in stock room. Dittmann Shoe Co., Jefferson and University.

SHOEMAKERS WANTED—Goodyear stitcher, stitch separator and inspector on men's welts; steady job. Brown Shoe Co., 18th and Wash.

SHOPMEN WANTED

Machinists, boiler makers and blacksmiths; must be good mechanics and good wages will be paid. Apply room 1, 406 N. 11th st., in the morning, between 9 and 12 o'clock. (1)

SHORTHAND in 30 days; Boyd's syllabic; no ruled lines; no shading; nothing to confuse; only 9 characters; easily read; study by mail; circulars, testimonials and first lesson covering one-fourth the course, for two 2-cent stamps. Chicago Correspondence Schools, Incorporated. 60 National Life bldg., Chicago, Ill. (99)

SHOVELERS WANTED—50 shovelers on Marcus av., 2 blocks north of Easton; $2.25 per day; steady work; also 15 teamsters, $4.50 per day. L. Kennah & Son. (2)

SHOVELERS WANTED—20 shovelers, Machinery Hall, World's Fair grounds, Monday morning. Davies Contracting Co.

SHOVELERS AND TEAMS WANTED—20 shovelers and 10 teams; long job; Monday morning. Apply St. Ferdinand st., west of Taylor. Davies Contracting Co.

SHOVELERS WANTED—25 shovelers, $2.50 per day, to shape street; none need apply but good men that are willing to do a day's work; Marcus av., 2 blocks north of Easton. L. Kennah & Son. (2)

SHOVELERS WANTED—Shovelers and brick handlers, at No. 6 yard, Gravois av. Hydraulic Press Brick Co.

SHOVELERS WANTED—10 shovelers, Broadway and Montgomery. Ed Keary.

SHOEMAKERS WANTED—Nigger head operators on women's work. Friedman Bros. Shoe Co., Pacific Factory, Jefferson and Madison.

SHOECUTTERS WANTED—Good shoecutters, trimming cutters and boys to learn. Friedman Bros. Shoe Co., 3417 Locust st.; Atlantic Factory.

SHOEMAKER WANTED—Young shoemaker for repairing and store work; steady work. Ad. T 8, Post-Dispatch.

SHOEMAKERS WANTED—Bench workmen for first-class repairing; call Monday. Shodwell Shoe Co., 2112 and 2114 Washington.

SHOEMAKERS WANTED—Pullerovers on ladies' McKay work, second lasters on turns and boys to learn. Friedman Bros. Shoe Co., 3417 Locust st.; Atlantic factory.

SOLDERERS WANTED—At the Standard Stamping Co., 2d and Chambers.

STEAM ENGINEERS' LICENSE—40-page pamphlet, containing questions asked by examining board of engineers, sent free to any person desiring to obtain a city, state or government license to operate a steam plant. George A. Zeller, publisher, 18 S. 4th st., St. Louis, Mo. (99)

STEAM DRILLER WANTED—At quarry Grand av. and Forest Park bl. Bambrick-Bates Const. Co. (7)

STEAMFITTERS WANTED—Large manufacturing plant wants first-class steamfitters. Ad. R 154, Post-Dispatch. (8)

STENOGRAPHER WANTED—An experienced stenographer and office man; give reference. Ad. R 48, Post-Dispatch.

STENOGRAPHER WANTED—Stenographer and office assistant; state experience and salary expected. Ad. R 43, Post-Dispatch.

STICK CANDY SPINNERS WANTED—Apply O. H. Peckham Factory. (2)

STONECUTTERS WANTED—At Carthage, Mo.; wages 50c per hour. Call noontime, room 621 Wainwright bldg.

STONE CUTTER WANTED—First-class stone cutter and setter on Oolitic limestone; cemetery vault. Frank Quigley, 324 Union st., Memphis, Tenn. (3)

STRIPPER WANTED—To work in cigar store. 1416 Chouteau.

TAILOR WANTED—Good allround tailor. Room 409 Mermod-Jaccard bldg.

TAILORS WANTED—Experienced tailors on ladies' coats. W. A. Gerry, Ladies' Tailor, 3921 Cook av. (1)

TAILOR WANTED—Tailor or tailoress, on custom vests. 1412 N. Leffingwell av.

TAILOR WANTED—First-class gents' coat maker, willing to sew on ladies' tailoring; $15 per week. 1728 Olive st.

TEAMSTERS WANTED—2 good teamsters. Apply 2834 Michigan av.

TEAMS WANTED—At 2d and President, teams with good boxes. The Abbot-Gamble Contracting Co. (7)

TEAMS WANTED—Fruin-Bambrick Con. Co., 800 S. Spring av. (2)

TEAMS WANTED—10 teams, at once. Apply to James Stewart & Co., 20th and Clark. (6)

TEAMSTER WANTED—To drive sand wagon. 2219 Hickory st.

TEAMS WANTED—Teams to haul cinders. King's highway and Lindell bl., H. F. Heman.

TEAMSTERS WANTED—Five good teamsters. 2528A St. Louis av.

TEAMS WANTED—25 teams, 35c per load, and 25 shovelers, at 23d and Market. Ed Keary.

TEAMS WANTED—To haul macadam. Montrose and Scott. Skrainka.

TEAMSTERS WANTED—Board furnished. Murphy, 4462 Clayton.

TEAMSTERS WANTED—Teamsters and laborers, at Alderney, one mile south of Ferguson. Hydraulic Press B. Co.

TEAMSTERS WANTED—With or without board. Fruin-Bambrick Con. Co., 800 S. Spring. (1)

TEAMS WANTED—25 teams and laborers on Union av. and Natural Bridge rd.; Union Jockey Club racetrack. Hanick & Berglar. (2)

TEAMSTERS WANTED—Teamsters at Hodiamont and Cates avs. Rosedale Contracting & Supply Co. (2)

TEAMSTERS WANTED—For dirt wagon. Call 6 to 7 p. m., 3205 S. 7th st., rear.

TEAMS WANTED—10 teams with 50 foot bed and 25 men at Bismark and Lynch sts. Commonwealth Con. Co.

TEAMS WANTED—21st and Gratiot; to haul gravel; $4.50 day. Martin Davis. (7)

TEAMSTERS WANTED—At stable, 25th and Warren; only good men need apply. E. Whelan. (5)

TEAMS WANTED—10 teams, on Hodiamont and Maple av.; scraper work. Rosedale Contracting and Supply Co. (2)

TEAMSTERS WANTED—Also laborers; apply at camp, Main and Rutger sts. M. J. Sullivan.

TEAMSTERS WANTED—15 teamsters, $4.50 per day; 50 men, $2.25 per day; on Marcus and Easton avs., L. Kennah & Son.

TEAMSTERS WANTED—10 teamsters at Dexter, Mo.; wages $2 per day. Apply room 201 Pozzoni bldg., 9th and Chestnut sts. Carroll Con. Co.

TEAMSTERS WANTED—2 good teamsters. Apply at 5105 Wells av. Wm. Ryan. (7)

TINNER WANTED—To make stove pipes. 921 O'Fallon st.

TINNERS WANTED—Tinners and cornice workers. East St. Louis Cornice Works, 231 N. 5th st., East St. Louis, Ill.

TINNERS WANTED—Two good tinners. 4340 Olive st.; call Sunday.

TINNER WANTED—First-class tinner. 24 S. Main.

HELP WANTED—MALE

14 Words, 10c.
Business Announcements, 10c Per Line.

TINNER WANTED—Tinner and helper. 4975 Easton av.

TINNERS WANTED—Two good tinners. 1244 S. Broadway.

TINNER WANTED—Good tinner and helper for job work at 17 N. Ewing av.

TINNERS WANTED—Steady work; weekly pay. Ad. H 11, Post-Dispatch. (1)

UPHOLSTERER WANTED—Steady work and good pay. G. H. Brewer, Shreveport, La. (8)

UPHOLSTERER WANTED—4210 Olive st.

UPHOLSTERERS WANTED—Skilled men on medium and high-grade parlor work in leather and fabrics; steady work; reply, stating experience and references. Ad. H 14, Post-Dis. (62)

VARNISHERS WANTED—With furniture factory experience. 2620 N. 15th st.

WAITER WANTED—$8 for good arm man. 1729 Market st. (7)

WAITER WANTED—First-class white waiter at Hotel Henrietta. 4480 Washington bl.

WANTED—For leading dry goods department stores in large cities, competent, aggressive, ambitious buyers, advertisers, window dressers, floorwalkers, sales and office people; both sexes; only those with experience should reply; send self-addressed stamped envelope for particulars; state position sought; we find and place good people. The Beidenkopf Co., Dept. 30, 76 5th av., New York.

WANTED—Everywhere, hustlers to tack signs, distribute circulars, samples, etc.; no canvassing; good pay. Sun Advertising Bureau, Chicago.

WANTED—Tomorrow, $1.98 for 200 fine ready-to-wear hats, regular $2.48-$2.98 kind, at La Mode, 510 Franklin av.

WANTED—Men everywhere; good pay; to distribute circulars, adv. matter, tack signs, etc.; no canvassing. National Adv. Bureau, Chicago. (7)

WANTED—25 bundle wrappers. Apply Monday morning. B. NUGENT & BRO. DRY GOODS CO.

WHY not try sign painting? No experience required; no fraud; samples, instructions, etc., 10c. City Sign Co., Springfield, O.

WINDOW WASHER WANTED—Experienced window washer, white. Call 622 Locust st.

WOODCUTTERS WANTED—Strong, active, sober men to clear and grub land on large farm in Tennessee. Call on manager Oakdale Stock Farm, Oct. 4 and 5, at Terminal Hotel, Union Station, St. Louis. (1)

WORKMEN WANTED—Three general workmen in marble and stone; steady work and good wages. Ad. Greenwood Monument Works, Greenwood, Miss., stating wages expected for steady work. (1)

WRITE for newspaper in spare time; good pay; experience unnecessary; no canvassing. Send for particulars. Press Syndicate, Lockport, N. Y.

◆ ◆ ◆ ◆ ◆ ◆ ◆ ◆ ◆ ◆ ◆ ◆ ◆ ◆ ◆ ◆ ◆

YOUNG MEN WANTED—Graduates of grammar school can get a chance to learn the wholesale business with one of the largest jobbing houses in the West, if willing to work faithfully. We will fill 10 positions before Oct. 15. State age and date you graduated, also father's name and his occupation. Ad. N 35, Post-Dispatch.

◆ ◆ ◆ ◆ ◆ ◆ ◆ ◆ ◆ ◆ ◆ ◆ ◆ ◆ ◆ ◆ ◆

YOUNG MAN WANTED—Being with parents looking for future; must be good penman and accurate at figures; state age; references. Ad. T 171, Post-Dispatch.

YOUNG MAN WANTED—For West End drug store; must be good worker. Ad. O 31, Post-Dis.

ALL diseases skillfully treated; medicine furnished; rectal rupture and private diseases specialty. Market St. Dispensary, 14th and Market. (8)

ANY person from 50 to 70 years can be insured in good company at low rates; the company has never failed to pay its claims according to contracts. Ad. E 131, Post-Dispatch. (8)

$75 PER MONTH and traveling expenses paid salesman to sell goods to grocery dealers; experience unnecessary. Purity Co., Chicago. (83)

$20 WEEKLY easily earned (position permanent); distributing circulars, samples, etc.; particulars. Commercial Advertising Association, Philadelphia, Pa.

23 POUNDS SUGAR FOR $1.00

Guaranteed best eastern granulated sugar. We offer you this big bargain for the next few days. Sugars are sure to advance. Now is the time to buy. Also try 10 pounds of our celebrated combination coffee, $1.75; single pounds, 25 cents per pound. Also 5-pound can of our pure phosphate baking powder, 75 cents per can. Three pounds genuine Mocha and Java coffee, the finest that grows, for $1. Sugar sold with $1 worth of other goods only.

GEO. COUSINS TEA CO.,
Phone Kinloch B 1345. 6th and Market sts.

WANTED—MEN AND LADIES IN EVERY TOWN AS ORGANIZERS

For the only incorporated and licensed fraternal order paying accident and death benefits and investing its reserve fund exclusively with its own members, buying homes and allowing them to pay it back in installments of $8 per $1000 borrowed per month, without interest. For further particulars address Supreme Organizer, 212 Ozark building, St. Louis, Mo. (83)

EMPLOYMENT AGENCIES

14 Words, 20c.

FAMILIES can get girls and girls places and lodging. Mrs. Hummert, 3117 Easton.

SALESMEN WANTED

14 Words, 20c.

CIGAR salesmen wanted; experience unnecessary; good pay. Emanuel Co., Station J., New York. (99)

CITY SALESMAN, one with established trade preferred; to represent old established wholesale liquor house; good salary and expenses to right party. Ad. R 150, Post-Dis.

SALESMAN WANTED—Steady position. Gately's, 812 N. Broadway.

SALESMAN WANTED—Experienced clothing salesman; only a competent man need apply. Ask for Mr. Blum, Leader, 820 Franklin av.

SALESMEN WANTED—Two good specialty salesmen; something new. Room A St. Charles Hotel. (7)

SALESMAN WANTED—By manufacturer, salesman for city; one acquainted with building trade. Ad., stating age, experience, etc., O 179, Post-Dispatch. (7)

SALESMEN WANTED—Two first-class specialty salesmen; staple, attractive, fast-selling line; trade well established; responsible house; men capable of commanding $250 per month and expenses write. Employment permanent. Box 1561, Joliet, Ill.

SALESMEN calling on retail merchants in all lines to handle side line for holiday trade; quick seller; liberal commission; no samples to sell to salesmen. Address Side Line, 315 Dearborn st., Chicago.

SALESMEN—Cigar salesmen in your locality for city and country trade; experience unnecessary; $60 per month and expenses to start; inclose stamp for particulars. Pioneer Cigar Co., Dept. A 4, Toledo, O.

SALESMAN—By manufacturing wholesaler; prefer man experienced selling country merchants; unequaled proposition; insures large orders; merchants pay for goods as sold; our best salesmen easily sell six or eight orders a week; commission advanced; $30 on each order. Box 156, Minneapolis, Minn.

SALESMAN WANTED—Man who can sell new proprietary article to druggists and make newspaper contracts; state experience and salary expected. The Protecto Co., Monmouth, Ill.

SALESMEN WANTED—A number of capable road salesmen who can take stock in a co-operative company; good salary and exclusive territory; an excellent opportunity to acceptable parties. Ad. N 101, Post-Dispatch. (65)

SALESMAN WANTED—Bright young cigar salesman; best reference. Wolff-Wilson D. Co.

SALESMEN WANTED—Whipmen, carry 10 samples of horse brushes as a side line; big sellers; inclose stamp for particulars. Hawkeye Brush Works, Iowa City, Io.

SALESMEN WANTED—Everywhere; fine chance. Fitch, 901 Walnut st., Des Moines, Io.

SALESMEN WANTED—Traveling, route and local agents for large western cities, to sell lithograph and printed labels, cartons and folding boxes, prescription blanks; on commission; samples light; address, stating territory covered, Mercantile Box and Label Co., St. Louis.

SALESMEN WANTED—$5 to $10 a day; write for proposition; new book, indorsed by all secret societies; 600 pages burlesque lodge work; side degrees; 300 illustrations, new and original; talks for itself; liberal commission; want agents everywhere. Lodge Guat, 2937 Olive st., St. Louis.

SALESMAN WANTED—Experienced stock salesman; $25 per [illegible] ST. LOUIS SECURITIES CO. 4th and Olive sts.

SALESMAN WANTED—To sell wines and liquors to families [illegible] trade on commission. Ad. [illegible] 21, Post-Dispatch.

SALESMEN WANTED

14 Words, 20c.

SALESMAN WANTED—To call on confectioners and druggists in middle West and Southwest; staple line; good position to right man. Address, giving all particulars, T 39, Post-Dis.

SALESMAN WANTED—Experienced, to call on bottlers with established line. Address in confidence, T 58, Post-Dispatch.

SALESMAN WANTED—To call on bottling trade in this territory for old established house; paper line; good salary to proper party. Address, stating age, experience, references, salary, O 57, Post-Dispatch.

SALESMEN WANTED—Experienced specialty salesmen for good line on road; commission; references and bond required. Ad. P 177, Post-Dispatch.

SALESMEN WANTED—Automatic copying books, business records, loose leaf ledgers and many other specialties. Pershing Mfg. Co., South Bend, Ind. (99)

AGENTS WANTED—Local or resident agents (active men) to sell a fine brand of whisky to the consumer direct; liberal commissions paid. Ad. Hickory Ridge Bourbon Co., Newport, Ky.

SALESMEN WANTED—We must have more salesmen at once. Geo. A. Baker & Co., South Bend, Ind. (99)

SALESMAN WANTED—Call on general stores and doctors in small town; rare chance for successful man. Ad. P 122, Post-Dispatch.

SALESMAN—Capable traveling salesman experienced selling to general trade; unequaled proposition; not books or insurance; insures large cash contracts; opportunity for active man to make $75 per week regularly. Ad. R 151, Post-Dispatch.

SALESMAN—Exceptional opportunity for traveling salesman of good habits and ability to represent large establishment known to leading wholesale and manufacturing trade; position will command high income; permanent. Ad. R 182, Post-Dispatch.

SALESMEN—Good men who are tired of the small compensation offered by selling merchandise, insurance, books, etc.; we have a fine proposition to offer that enables a man of ability to make at least $150 per week regularly; permanent and chance for advancement. 514 Commercial bldg.

SALESMEN—Wanted, to engage two first-class salesmen for a new book proposition; only experienced and capable men need apply. 516-517 Bank Commerce bldg.

SALESMEN WANTED—Young men wishing to become traveling salesmen should send their address, with stamp, to H. C. Hill, 3729 Evans av., St. Louis.

SALESMAN WANTED—Capable traveling salesman to fill vacancy at once; season exceptionally favorable; staple line; permanent position; well-rated house. Hodgman & Co., Cleveland, O.

SALESMAN WANTED—Experienced, to handle a line of union-made shirts on commission; St. Louis and vicinity. R. Bros., 112 Franklin st., New York City.

SALESMEN WANTED—Traveling salesmen to handle new, good article as a side line. Kessall Chemical Co., Springfield, Ill.

SALESMAN WANTED—Traveling salesman; an active, energetic man for Missouri territory; staple line; established, high-rated house. F. R. Jennings, Sales Mgr., Detroit, Mich.

SALESMAN WANTED—Capable salesman to cover Missouri with staple line; high commissions with advance of $100 monthly; permanent position to right man. Jess H. Smith Co., Detroit, Mich.

SALESMEN WANTED—For Missouri, Tennessee, Illinois, Arkansas and Kansas to sell to merchants only; $50 to $200 a week and your pay every night; this is a new one and a sure winner for you; if you don't have a bank account in three months it's your own fault. Chas. W. Keiser, 6002 Wentworth av., Chicago, Ill.

SALESMAN WANTED—At once, experienced traveling salesman for Missouri; we want a salesman; none other need apply. Ad. Drawer S., Chicago.

SALESMAN WANTED—To travel in Missouri; capable of producing results with staple line to country merchants; bond required. Box 608 St. Louis, Mo.

SALESMAN WANTED—Energetic man to sell to merchants our collection system and solicit accounts; permanent position; sample set and particulars, 25c. Corbin Credit Co., Cincinnati, O.

SALESMAN WANTED—To sell our spring dress goods, shirtings and white goods on commission to country retailers. South Philadelphia Woolen Co., Box 1341, Philadelphia. (99)

SALESMAN WANTED—A live salesman in each town in the United States to sell Diamond policies; an easy seller. Box 983, St. Louis.

SALESMEN WANTED—$60 monthly and expenses; permanent. Herrick Seed Co., Rochester, N. Y. (99)

SALESMEN, traveling or local; side line; 25 per cent commission; goods new; sell to every business, city or village; sample case free. Ad. L. N. Co., 247 E. 125th st., New York. (99)

SALESMEN WANTED—Two specialty salesmen for Missouri and Kansas; holiday line; hustlers can net $300 per month or better. Box 874, Chicago, Ill. (99)

SALESMEN WANTED—Two good salesmen in each state, salary and expenses; sell merchants bitters, flavoring extracts, stock remedies and foods, wines and liquors; experience not necessary; permanent position. Marshall Medicine Co., Kansas City, Mo. G—4. (99)

TRAVELING SALESMEN WANTED—In each county; our men can made $15 to $50 weekly selling medicines, stock remedies and foods, flavoring extracts, spices, etc., direct to the farmers on credit; old established, reliable company, $100,000 capital; pleasant, profitable; lifetime position; no cash required; we furnish you goods on credit, pay for them as you collect; enormous profit; experience not necessary; we teach you how. Write today. Get good territory while you can. A. Hill, sec., 417 East 15th st., Kansas City, Mo. G—1. (99)

TRAVELERS WANTED—Men and women to employ lady agents; best line; best terms ever offered. Ad. Taxis Toilet Co., Chicago.

TRAVELING MEN WANTED—Traveling men of experience to take out new proposition on the road for thorough and reliable and well rated house; must be well recommended as to honesty and ability. Ad. P 174, Post-Dispatch.

WANTED—Tomorrow, $1.98 for 200 fine ready-to-wear hats, regular $2.48-$2.98 kind, at La Mode, 510 Franklin av.

WANTED—Salesmen calling on dealers and manufacturers to carry as a side line goods for which there is a big demand during the fall months; unusually liberal terms. Fairfax Refining Co., Cleveland, O.

WE WANT more salesmen at once. Geo. A. Baker & Co., South Bend, Ind. (99)

AGENTS WANTED

14 Words, 20c.

AGENTS WANTED—Six experienced photo ticket agents; $20 to $30 per week, according to ability. Murillo, 1314 Olive st. (99)

AGENTS WANTED—Experienced men to sell gold bonds in Illinois; liberal contracts. American Bond and Securities Co., Metropolitan bldg., East St. Louis, Ill. (8)

AGENTS WANTED—Everywhere, to sell gold bonds; big pay. The International Security and Banking Association, Colorado Springs, Colo.

AGENTS—$25 weekly easily made selling the Yankee Duster and Cleaner; 387,776 sold in 1902; write for terms and territory. Scheff & Co., 380 Wells st., Chicago.

AGENTS—Mail order men, if you want the best 10c seller in America, get the Eureka drawers holders; every man and boy wants them; mailing circulars furnished free. The Lang Novelty Co., 1547 Baymiller st., Cincinnati, O.

AGENTS—Our new illustrated fall catalogue will interest you; it's free. Gregory Mfg. Co., Rantoul, Ill.

AGENTS WANTED—Portraits finished for agents, photographers, merchants; crayon, pastel, Sepia; good work; prompt service; write for prices. Hyde Art Co., 2624 N. Ashland av., Chicago. (99)

AGENTS WANTED—We want agents to represent us in every locality, taking orders for Woodland whisky, direct from distillery to consumer; used by U. S. government and leading hospitals; large income guaranteed; samples free; write at once for territory. Woodland Distilling Co., 51 Cooper st., Covington, Ky. (99)

AGENTS WANTED—Enormous profits; quick sales; people must buy from you only; 25 years on the market; samples free. T. M. Sayman, 2106 to 2117 Franklin av., St. Louis, Mo. (99)

AGENTS WANTED—Ladies and gents, have you $2.48? Do you desire to make from $3 to $5 per day? No former experience necessary. Ad. R. J. Morris, 509 Brown block, Omaha, Neb. (99)

AGENTS—If this ad catches the eye of a live, ambitious party that desires to earn a handsome income, write us for our money-making proposition selling stereoscopic photographs; our agents positively making $8 to $15 daily above expenses. Griffith & Griffith, 205 Abel bldg., Chicago.

AGENTS WANTED—"The Schemer," Alliance, O., helps you coin money by keeping you posted on the leading agency, advertising, mail order and all other $-getting schemes; also tells you where to buy all kinds of goods direct from the manufacturers; in short, gives you 44 pages every month of $-coining information for only 50c a year. To prove its worth will send it 3 months on trial for a dime.

AGENTS WANTED—Meritorious specialty; every negro buys on sight; can't resist it. Exclusive territory given. Boston Chemical Co., Richmond, Va.

AGENTS WANTED—Only floating percolator; no equal; any coffee pot; saves one-half; [illegible] sold; merit wins; agents ask no sample. [illegible] D. Fuller Novelty Co., Peoria, Ill.

AGENTS WANTED—Reliable manufacturing [illegible] has a practical new article [illegible] liberal pay; write immediately [illegible]

AGENTS WANTED

14 Words, 20c.

AGENT WANTED—Lady or gent; private and family medicines. Vivere Co., East St. Louis, Ill.

AGENTS—The Post-Dispatch prints more agents announcements than any two other newspapers west of the Mississippi. (99)

AGENTS WANTED—Everywhere to sell the best fire extinguisher on the market; one that will do the work of a $15.00 machine and can be sold for $2.00, and make agent good profit. Fire Dust Co., Jefferson City, Mo.

AGENTS WANTED—Ladies make $15 per week selling Gray's Bismuth Powder. Rebecca Co., 2852 Lafayette av.

AGENTS—$35 weekly, calling on horse owners; Osgood's Patent Shaft Carrier requires no breeching, prevents accident; saves third cost of harness; exclusive territory; sample free. Osgood Mfg. Co., Cincinnati, O.

AGENTS WANTED—The fastest selling article out—the Photo Fan; 100 per cent profit; samples 25c; particulars free. Kirchner-Journis Co., 81 S. Clark st., Chicago. (80)

AGENTS WANTED—Begin business for yourself; stop working for others; we start you in profitable mail-order business at your home; pleasant work; immense profits; unlimited possibilities; full information for stamp. Franklin-Howard Co., Denver, Colo. (99)

AGENTS—If tired handling worthless articles, write us for a positive seller and moneymaker; we can put you on the road to success; fresh territory yet open; write today. P. D. Blake Mfg. Co., Philadelphia, Pa.

AGENTS WANTED—100 agents to handle the best proposition in St. Louis; no competition; $3 to $5 per day can be made; call Monday at 1729 Olive st.

AGENTS—You can carry our article right in your pocket, sell for cash, at 4 houses out of 5, and ladies will thank you for calling; you may think this sounds a little too good, but we send sworn statements showing just what agents are doing; investigate this. Setlive Bros., Keokuk, Iowa. (99)

AGENTS WANTED—Lady agents to sell one of the best articles manufactured; new and novel; big profits; particulars free. Schneider Sisters, 1049 N. Clark st., Chicago, Ill.

AGENTS—Automatic Washers sell themselves; one agent writes: "Exhibited sample to 10 women; took 10 orders." Time required 45 minutes, profit over $5; guaranteed to do a washing in 30 minutes; furnishes its own power; requires neither labor nor attention; costs less than any other machine; free sample and exclusive territory furnished; $50 week guaranteed; thousands of testimonials. Automatic Washer Co., Station U, Chicago.

AGENTS WANTED—To sell toothpick and nail file cases as advertising novelties; 25 per cent commission; sample 10c. J. C. Kenyon, Owego, N. Y.

AGENTS WANTED—Best seller out; French tailoring system; sells for $3; 500 per cent profit; one agent at Decatur sold 19 in 2 days; sample and terms, 50c. Geo. W. Snyder, 220 West Capitol, Springfield, Ill.

AGENTS WANTED—Write for circulars of my new fast-selling household specialties. C. O. Parsons, 124 2d st., Milwaukee, Wis. (99)

AGENTS AND STREETMEN WANTED—Our new button is a winner; send 10c for postage and packing. Southern Novelty Co., 305 Water st., Springfield, Mo. (99)

AGENTS WANTED—Greatest household novelty ever invented; 100,000 sold in Milwaukee; big profits; exclusive territory; free sample; straight salary. Edgren Mfg. Co., Milwaukee, Wis. (99)

AGENTS WANTED—10,000 agents to read the Progressive Monthly, Indianapolis, Ind.; much money-making information; 6 months, 10c; send today.

AGENTS make $25 to $75 weekly selling Allen's Fountain Brush and Bath Outfit; write for terms. Allen Mfg. Co., Toledo, O.

AGENTS WANTED—In every town and city to handle our electric specialties as a side line; big commission and $100 prize; every store, office and factory wants 1 to 1000; doesn't need experience; they sell themselves. The Partridge Shade and Reflector Co., 416-183 Dearborn st., Chicago, Ill. (99)

AGENTS WANTED—Sell our $1 bottle sarsaparilla for 35c; best seller; 200 per cent profit; write today for terms and territory. Ad. F. R. Greene, 59 Dearborn st., Chicago. (99)

AGENTS WANTED—Everywhere for Gambino's Ventilated walking cushions; fit and ventilate all shoes, relieve the jar on the body, keeps the feet dry and warm in winter; preventing colds that lead to pneumonia and other fatal diseases; cure foot trouble, rheumatism, etc.; best money maker of the century; popular prices; sells at sight; write for pamphlet and free sample offer to agents. The Gambino Shoe & Insole Co., Cincinnati, Ohio.

AGENTS—We guarantee $3 to $5 a day introducing our genuine "Super-Asbestos" wicks; light equal to incandescent electricity; lasts about eight years. Ad. Fireproof Safety Wick Works, Chicago.

AGENTS WANTED—Agents everywhere, either sex. Zarema diamonds, experts puzzled to detect from genuine; liberal commission; catalogue, sample (ring or stud) free on application. Zarema Diamond Co., 85 Dearborn st., Chicago, Ill.

AGENTS, street men and mail order dealers, we are headquarters on street, county, church fairs, calculation and Xmas goods; our new illustrated catalogue of the latest novelties and specialties free; write today: it's money for you. Serota & Gans, 157 Fifth av., Chicago.

AGENTS—$75 weekly and expenses easily made writing life, health and accident insurance; experience unnecessary. Royal Fraternal Union, St. Louis, Mo.

AGENTS—Exp. men to sell new ticket; just out; agents make $10 daily. Genelli, 506 Olive st. (8)

AGENTS—We sell 14x17 portrait and frame for 60c; 16x20 pictures, 3c; cabinet frames, 8c; headquarters for portraits, pictures and frames; we save you money; send for new catalogue. Keiser Art Co., Chicago, Ill. (99)

AGENTS WANTED—Four experienced photo ticket agents; splendid inducements; $25 per week for you. Olive Studio, 720 Olive st. (62)

AGENTS WANTED—Gentlemen or ladies to sell sign cards to merchants; sample with particulars 10c. Novelty Sign Co., Lincoln, Ill. (99)

AGENTS WANTED—500 hustling, business-like agents, ladies or gentlemen, in different parts of the United States; $15 to $25 per day easily made; no canvassing; no samples; simply a business call on business friends; act quick. Ad. P 90, Post-Dispatch.

AGENTS WANTED—For Fritch's vegetable soap; easy seller; big profits; write for free samples. J. A. Fritch, St. Louis, Mo.

AGENTS WANTED—If you want to make money fast and easy write us for our catalogue and liberal offer. York Jewelry Mfg. Co., Syracuse, N. Y.

AGENTS—A great discovery for the benefit of the colored race; big money for agents or others; male or female; write today for full particulars. Ad. Hampden Mfg. Co., 5th av., Baltimore, Md. (99)

AGENTS make $5 a day; sell photos from Paris life; list and sample to start, 12c stamps. W. Gaston, bureau 14, Paris, France.

AGENTS—Record-breaking seller; permanent business; duplicate orders galore; immense profit; people borrow money to buy; sample circulars free. Love Supply Co., Sycamore, Ill.

AGENTS—$32 a week salary and all expenses for men with rigs to introduce poultry compound. Imperial Mfg. Co., Dept. 54, Parsons, Kan. (99)

AGENTS WANTED—Lady agent; send for terms for selling Mme. McCabe's Corsets. St. Louis Corset Co., 19th and Morgan sts., St. Louis, Mo. (90)

AGENTS WANTED—Sell agents' solid gold-filled watches, handsomely engraved; guaranteed 10 years, sample, $5.95; write for 72-page catalogue of jewelry, cutlery, watches, etc. Equitable Mfg. Co., 62-68 West Broadway, New York. (99)

AGENTS WANTED—Big profits, easy work; sell our sold-on-sight cooking utensils; every housewife needs them; $2802 made in three months by one general agent. Will give territory where desired; bright men and women easily make from $25 to $50 weekly at this pleasant work. Ad. The Midland Co., 91 Linden av., Zanesville, Ohio.

AGENTS WANTED—Learn to make mirrors and make big money at home; particulars for stamp. Start at once. McMasters, D 1, Peru, Ind.

AGENTS—Big money for selling and introducing the new gaslight burner for all kerosene lamps; no chimney, no smoke; fits any lamp; lasts for years; fast seller; no risk; 200 per cent profit; experience not necessary; samples free; beware of imitations; no branch offices; write at once to Luther Mfg. Co., Dept. 129, Cincinnati.

AGENTS—$75 monthly; metal combination rolling pin; nine articles combined; lightning seller; sample free. Forshee Co., B 473, Cincinnati, O.

AGENTS WANTED—Everywhere to sell our soap and specialties; new plan; large profits and premiums; no capital required. Hazel Mfg. Co., St. Louis, Mo.

A SELF-WRINGING MOP—Quickest selling, most profitable household necessity; saves time, labor, backache; cleans floors, walls, ceilings, windows; sells instantly; agents wanted; write today. Davies & Co., 149 Kinzie st., Chicago.

BIG MONEY FOR LADY OR GENTLEMAN agents selling the down and out salt cellar, which forces the salt out of the holder, no matter how damp it is; something entirely new; a practical staple used by everybody that eats and sells on sight; write for district agency; send 25c for sample, which is all you will need to take orders; if not a quicker seller than you expect, money refunded. [illegible] Mfg. Co., [illegible] N. 18th st., Philadelphia. (99)

AGENTS WANTED

14 Words, 20c.

AGENTS WANTED—Novelty sign cards; new to merchants; quick sales, big profits and easy work. Norton Printing Co., Ithaca, N. Y.

LADIES and gentlemen make big money; new, fast-selling article. Kessall Chemical Co., Springfield, Ill.

LADY AGENTS WANTED—To sell corn feathers for sofa and bed pillows; has no equal for lightness or comfort; samples 15c. American Corn Feather Co., 609 Van Buren st., North Topeka, Kan.

LEARN mirror making and replating in one hour and make $5 a day at home; particulars for stamp. J. L. Bandy, D 6, Parsons, Kan.

LITTLE Egypt dancing Hoochy-Koochy 10c; pantaloons match safe, 10c; red hot sellers for agents and street men; catalogue free. Marvin Supply Co., Marion, Ind., 411 W. 1st st.

MAIL-ORDER dealers, advertisers, agents, keep posted; read The Western Monthly; tells what to do, what not to do; special, 6 months, 10c. Western Monthly, Kansas City, Mo. (99)

MAN cleared $1182, lady $920 last 6 months introducing Holladay's Black Marvel Waterproof Self-Shining Shoe Polish; why not you? Demonstrated samples free. F. Holladay & Co., Chicago.

MEN WANTED—To distribute samples, circulars, tack signs, etc.; we have distribution for every locality; good pay; permanent occupation. Atoz, South Whitley, Ind.

ORGANIZERS WANTED—To epresent old-established fraternal society, paying accident, sick, death and endowment benefits; big salaries paid good producers. Write American Fraternity, Washington, D. C. (99)

OUR men are making $8 to $10 a day fitting glasses; write today for our 84-page free eye book and learn how; we establish you in business. Jacksonian Optical College (chartered), Dept. 104, Jackson, Mich.

OUR pocket outfit starts you selling natural diamonds; defy experts; drop everything; write for outfit. Ad. Natural Diamond Co., Syracuse, N. Y.

OUTFIT FREE—Credit given; cut price Xmas books; 50c book 15c, $1 book 25c, $1.50 book 50c, $2.50 book 75c. Ferguson, 5358 5th st., Cincinnati, O.

PERMANENT BUSINESS CHANCE—$50 to $150 per week and upwards positive; men and women wanted everywhere to operate shoe parlors for the best, most remarkable ladies' and gents' dress shoe known; 10 new, sight-selling, health and comfort features; factory to consumer; previous experience unnecessary; reply quick. Kushion Komfort Shoe Co., 564 Washington st., Boston, Mass. (90)

PORTRAIT AGENTS—Send address; we want to send sample of best portrait out; also crayon sepias and pastels. Fidelity Portrait Co., 120 S. Paulina st., Chicago.

PORTRAIT AGENTS—Double your income handling our new embossed portraits; catalogue free; unique samples. Family Portrait Co., Dept. 3, Chicago.

PORTRAIT AGENTS—We supply everything in best guaranteed enlargements; quick—at artist's prices; catalogue free: write. Chamberlain Co., Expert Finishers, New Era bldg., Chicago. (99)

PORTRAIT MEN—New plan to secure orders, also the best delivering picture on the market. Address Pattle, Campbell & Byers, 111 W. Locust st., Des Moines, Io.

RESURRECTION PLANT—Palestine's mysterious flowering wonder; postpaid, 10c; catalogue free. Arcade Co., Quincy, Ill.

SALESMAN WANTED—Man of good address, capable of earning $5000 per annum in selling a gilt-edged investment proposition. Ad. R 127, Post-Dispatch.

SOMETHING entirely new for agents and portrait men; silk finished medallions; write at once for 40-page catalogue of photo buttons and photo jewelry, terms, etc. T. P. Mott, 415 Dearborn st., Chicago. (99)

SOMETHING NEEDED BY EVERYONE.
Send 25c for handsome German silver key protector and identifier; stamped any name and address; also steel key ring. 2923 Washington av., St. Louis, Mo.

WANTED—Manager in every city, county, to handle best paying business known; legitimate; new; exclusive control. Phenix Co., 15 W. 28th st., New York.

WANTED—Tomorrow, $1.98 for 200 fine ready-to-wear hats, regular $2.48 $2.98 kind, at La Mode, 510 Franklin av.

WANTED—You to make and sell 200 kinds of soap. T. G. Sortor, St. Joseph, Mo. (99)

WANTED—Agents to sell our magic gas igniter in every city where artificial gas is used; no more matches; lasts forever. Superior Mfg. Co., Indianapolis, Ind.

WE WANT to pay $2000 to $5000 per year and expenses to one man in every city and town in the United States; our goods sell to all classes of business men and private individuals and are in daily use and the demand never stops; to show them is to make sales; no experience is required as we give such complete instructions together with our samples free that success is guaranteed to all who write us and engage in our enterprise; write us now; we have splendid record of success from all parts of the country; you will find this offer the opportunity of your lifetime. The Braham Co., R 1101, Cincinnati, O.

YOU can earn good wages taking orders for our Christmas specialties; no capital or experience necessary. Iliff & Co., Wabash av., Chicago.

THE GOAL OF AMBITION! AGENTS AND CANVASSERS, EITHER SEX; SOLICITORS, STREETMEN, TRADERS, SCHEMERS, HUSTLERS AND MAIL ORDER DEALERS! ARE YOU DESIROUS OF INCREASING YOUR INCOME?

Do you wish to earn big money? Are you looking for easy, lucrative employment? We want men and women in every hamlet, village and town of the United States, Canada, Mexico and all the English-speaking foreign ports. The United States Agents' Guide, the only authentic agents' and mail-order dealers' monthly published in the East, enjoys a circulation of 25,000 copies per month. Every reader an agent or mail-order dealer! It's not a local monthly, but travels all over the world! It reaches the agent in the remotest corner of the country! Through extensive and continuous advertising the average increase in circulation is over 500 weekly. It is brimful of agents' pointers, dollar getters, valuable formulae, money-making schemes, amusing agents' experiences, list of agents and mail-order dealers, advertisements of reliable manufacturers and novelty dealers, etc. The current issue contains particulars of the project of Association American Mail-Order Men and Agents' International League of America. Our next issue (illustrated), out Oct. 10, will contain special supplement, entitled "The Woman's Section," devoted to the interests of the bustling women agents of America. Write immediately and inclose either 25c for one year's subscription, or 10c for three months' trial; no free copies.

UNITED STATES AGENTS' GUIDE, 2ND AV. 95TH-96TH STREETS, NEW YORK.

PARTNERS WANTED

14 Words, 20c.

PARTNER WANTED—Miller with $3000; must be first-class; good business; investigate. M. Kramer, Sullivan.

PARTNER WANTED—A reliable man as partner in some business requiring not over $2500, half of which to be furnished by each of us. He will receive, and must give, satisfactory references; any propositions submitted must be practical and sound; no patents, promoting, get-rich-quick or World's Fair projects entertained; an honest bid for a capable man. Ad. P 93, Post-Dispatch.

PARTNER WANTED—Have few hundred dollars and want partner with some money to start some good paying business; state kind of business with answer. Ad. P 97, Post-Dis.

PARTNER WANTED—Man and wife or widow, to join lady in lunchroom; splendid proposition. Ad. T 49, Post-Dispatch.

PARTNER WANTED—With $10,000 or $15,000, in chattel loan business; references exchanged. Ad. W 19, Post-Dispatch.

PARTNER WANTED—Could use junior partner with satisfactory qualifications in light manufacturing business. Ad. P 198, Post-Dispatch.

PARTNER WANTED—With $150, to take interest in business that will pay $25 per week. Star Novelty Co., 107A N. 9th st.

PARTNER WANTED—Party with $1000 to go into partnership in World's Fair restaurant and saloon enterprise; total cost $3000; best chance in city. Ad. T 102, Post-Dispatch.

PARTNER WANTED—Lady, lifetime partner, 35 to 40, with money to join me in a legitimate business, where it will be secured with immense profits. Ad. W 55, Post-Dispatch.

PARTNER WANTED—With small investment in Hebrew and English printing. Friedman, 2123 Wash st.

PARTNER WANTED—Either lady or gentleman with some capital to invest in rooming house and give entire charge to lady of ability to run same; only first-class people need apply. Ad. O 23, Post-Dispatch.

PARTNER WANTED—Intelligent Jewish woman, 31, has good location; wants partner same faith. Ad. P 187, Post-Dispatch.

PARTNER WANTED—Bus[illegible] partner with $2500 for light manufac[illegible]g and mail order business; thoroughly d[illegible]d and covered by two U. S. patents; a[illegible]rticle and good demand. Ad. M 100, Po[illegible]tch.

PARTNER WANT[illegible] capital. Ad. Geo. B. Doyle, Brown'[illegible] (99)

CANVASSERS AND SOLICITORS

14 Words, 20c.

CANVASSERS WANTED—3 experienced canvassers for John Mitchell book on organized labor. Apply to J. G. Hall, 203½ N. 3d st., room 2.

CANVASSERS WANTED—Two lady house-to-house canvassers; big money. 3832 Penrose.

SOLICITOR WANTED—Experienced advertising man capable of handling men; also few good advertising solicitors; good proposition; St. Louis and surrounding towns. Ad. P 155, Post-Dis.

SOLICITOR WANTED—Lady or gentleman to solicit; good salary. Apply to J. M. Collins, 2626 Thomas st.

SOLICITORS WANTED—Good solicitors who are in close touch with the investing public; to sell high-grade stock. Ad. P 125, Post-Dispatch.

SOLICITOR WANTED—Steady position to good, reliable party; salary and commission; apply 9 o'clock Monday. Lynn Filter Mfg. Co., 1232 Olive st.

SOLICITORS WANTED—First-class, sober city directory solicitors and compilers. Ad. with references and salary expected. Arkansas Democrat Co., Little Rock, Ark. (7)

HELP WANTED—FEMALE

14 Words, 10c.
Business Announcements, 10c a Line.

AGENTS WANTED—Lady agents; big money made; call at once. 1521 Market st., room 2.

◆ ◆ ◆

ALTERATION HANDS WANTED—Ten experienced alteration hands on suits and jackets. STRAUSS & STUMER, Broadway and St. Charles.

◆ ◆ ◆

APPRENTICE WANTED—For dressmaking; receive pay while learning. 724A N. Spring.

APPRENTICE WANTED—An apprentice with knowledge of sewing; wages while learning. 3903 West Belle, room 26.

APPRENTICE WANTED—For dressmaking; splendid opportunity for one anxious to learn. 4055 West Belle pl., upper flat.

ATTENDANT WANTED—Lady office attendant, by West End physician; native French woman preferred; $5 a week. Ad. R 49, Post-Dis.

BOOKKEEPING, shorthand, typewriting, any branch, lessons your own home; $2 month. College, 1724 Washington av.

BUNDLE WRAPPERS WANTED—Experienced bundle wrappers for retail department store; good positions and best salaries to competent people. Apply to Superintendent Meyer Store, Charles Stacey, receiver.

BUNDLE WRAPPERS WANTED—Young bundle wrappers. Penny & Gentles.

BUTTONHOLE MAKER WANTED—On vests; at once. 1002 Olive st., 2d floor, room 6.

BUTTONHOLE MAKERS WANTED—Also felling hands. 701 Washington av., room 30.

CANDY WRAPPERS WANTED—Apply Gahn & Herzog, 161 St. George st.

CHAMBERMAID WANTED—Experienced hotel chambermaid. Apply with refeences at Hotel Beers.

CHAMBERMAID WANTED—A strong German girl preferred. Inquire for Mrs. Becker, 201 N. 12th st.

CHAMBERMAID WANTED—A chambermaid. 2710 Washington av.

CHAMBERMAIDS WANTED—Apply New St. James Hotel. (7)

CHAMBERMAID WANTED—Colored chambermaid. Union Hotel, 15th and Pine.

CHOCOLATE DIPPER WANTED—Chocolate and cream dipper; extra good pay. Hartmann's, 2632 Franklin av.

CHOCOLATE DIPPERS WANTED—Experienced; big wages and steady job. Apply Imperial Candy Co., 518 Washington av.

CLEANER WANTED—Woman to clean rooms, 6 hours each day; sleep home. 2125 Eugenia.

CLERK WANTED—Young lady for office position; salary $7 per week; state age and experience; mention references. Ad. P 36, Post-Dis.

COMPANION WANTED—By lady, refined young woman as companion; one who is willing to make herself generally useful; references required. Ad. T 200, Post-Dispatch.

COOK WANTED—A competent cook. 3215 Hawthorne bl., Compton Heights.

COOK WANTED—Experienced cook, with references. 4520 Pine st.

COOK WANTED—Good German cook; wages $17 a month. Call 4826 Cote Brilliante av.; family of two.

COOK WANTED—Experienced cook; no laundry work. Call 4430 Laclede av.

COOK WANTED—Reliable colored cook; small family; good wages. 5431 Cabanne av.

COOK WANTED—High wages; come this morning prepared to work. 3910 West Belle.

COOK WANTED—Good girl to cook only, family of two. 5420 Von Versen av.

COOK WANTED—Good girl or middle-aged woman for cooking. Call at 2327 Eugenia st. (7)

COOK WANTED—Woman; in restaurant. 4958 Delmar bl. (7)

COOK WANTED—Experienced cook; also dining room girl. 2007 N. Broadway. (2)

COOK WANTED—Competent cook; also housegirl or man; apply immediately. 4960 Washington av.

COOK WANTED—An experienced cook; at once. 2309 Franklin av.

COOK WANTED—Cook and second girl; good wages. 912 N. Garrison.

COOK WANTED—A good cook; at once; good home; come ready for work. 3028 Washington. (7)

COOK WANTED—A woman, pastry and second cook. 2605 Olive st.

COOK WANTED—Colored woman as cook at 4446 Lindell.

COOK WANTED—Second cook in restaurant; white or colored; good pay. 1814 Franklin.

COOK WANTED—White cook; city references required. 3741 West Pine bl.

COOK WANTED—A good white cook; no other need apply; good place for right party. 713 N. Compton. (7)

COOK WANTED—Good cook and to assist in house cleaning; no washing. 5621 Cabanne av.

COOK WANTED—A good cook; liberal wages paid; family small. Apply 5164 Washington. (7)

COOK WANTED—Good cook; no washing. Apply 3969 Washington av.

COOK WANTED—For private family; good wages. 1828 Hickory st. (7)

COOK, ETC., WANTED—Cook and two girls, for boarding house; wages $30 and $18 per month. 2022 N. Broadway. (7)

COOK WANTED—First-class colored cook; apply at once. [illegible] Delmar. (7)

COOK WANTED—Competent girl to cook and do laundry work at 4067 Washington av.; wages high. (7)

COOK WANTED—First-class woman cook; reference required. Apply 35 Washington ter.

COOK WANTED—An experienced cook for restaurant. 4520 Pine.

COOK WANTED—A good cook, in small family; German preferred; good wages. Apply 4620 Berlin.

COOK WANTED—A first-class cook; good wages; references required. 3542 Pine st.

COOK WANTED—A German cook; must assist in laundry; small family. 3744 Westminster pl.

COOK WANTED—Apply Monday morning ready for work. 2234 Chouteau av.

COOK WANTED—Competent girl for cooking and general housework. 2140 S. Compton av., corner Longfellow bl.

COOK WANTED—Experienced cook, $25; also housemaid, $16; small private family; no washing. 3416 Lucas av.

COOK WANTED—Plain cook to assist with housework. 5820 Maple av. (2)

COOK WANTED—Girl to cook, wash and iron; small family; high wages; upstairs girl assist. 5112 Westminster.

COOK WANTED—Good white woman to cook, wash and iron. 3727 Delmar bl. (7)

COOK WANTED—No washing; references required. 5027 Westminster.

COOK WANTED—First-class short-order cook for lunchroom. Call today from 1:30 to 4 p. m., 911 N. Jefferson av.

COOK WANTED—Good cook; small family. 3929 Westminster pl.

COOK WANTED—Good cook; German preferred. 4820 Lindell bl.

COOK WANTED—Good cook; family of adults; no laundry work; reference required. 39 Portland pl.

COOK WANTED—Good cook. 4604A Delmar.

COOK WANTED—First-class combination cook; call Sunday afternoon. Cafe, 4102 Olive st.

COOK WANTED—Good cook for small family; good home. 4155 McPherson.

COOK WANTED—Experienced cook; no laundry or outside work; liberal wages. 4069 Westminster pl.

CORSET MAKERS WANTED—Experienced corset makers. Western Corset Co., 927 N. 11th.

CUTTER WANTED—Experienced cutter for custom tailoring work. 4135 Olive st.

HELP WANTED—FEMALE

14 Words, 10c.
Business Announcements, 10c Per Line.

DINING ROOM GIRL WANTED—At once. 2732 Pine st.

DINING ROOM GIRL WANTED—At once, at 2638 Franklin av.

DINING ROOM GIRL WANTED—3427 Olive.

DINING ROOM GIRL WANTED—At once, experienced dining room girl. 2035 Park av.

DIPPERS WANTED—Cream dippers and chocolate dippers. Apply Wenneker, Morris Candy Co., 14 S. 3d st.

DISHWASHER WANTED—408 Morgan, restaurant. (7)

DISHWASHER WANTED—Colored girl for dishwashing, to go home nights. 3150 Locust.

DISHWASHER WANTED—Dishwasher. Call 3741 Windsor.

DRESSMAKERS WANTED—First-class waist and skirt makers at 4249 Delmar.

DRESSMAKERS WANTED—First-class helpers at dressmaking; call at 724A N. Spring.

DRESSMAKERS WANTED—And girls to learn; pay while learning. 4066 Morgan st.

ERRAND GIRL WANTED—For dressmaker. 4308 Cook av.

FINISHER WANTED—Experienced finisher on fine custom coats. Apply 321 Olive st., 8th floor. M. Zeltner.

FINISHERS WANTED—Experienced finishers and tackers on custom pants. 1017 Chestnut, room 2.

FINISHER WANTED—Good finisher on custom coats; good wages and steady work. B. Starr, 1453 Biddle st. (7)

GIRLS WANTED—Over 15 years old, for light work in manufacturing department. Inland Type Foundry, 12th and Locust. (1)

GIRLS WANTED—Girls to sew pants by machine and hand, and seamstresses. 2618 Penn st. (99)

GIRLS WANTED—Machine girls to sew on vests. 325 Olive st., second floor.

GIRL WANTED—Experienced girl for upstairs work. Apply 3969 Washington av.

GIRLS, if you desire to make yourself beautiful use Mme. Eoline Stanley's Niagara Spray and Skin Food; sold by all drug and dry goods stores; demonstration at Grand-Leader and Penny & Gentle's.

GIRLS WANTED—Family of four adults, where man is kept, want two competent girls, or girl for general house, and will have laundress; white; references. Ad. 5047 Washington av. (4)

GIRLS WANTED—Experienced in putting up patent medicines. Pfeiffer Chemical Co., 508 N. Commercial st. (8)

GIRLS WANTED—25 girls, over 14 years old, for light work; wages $3.50 to $6 per week; steady job. Apply 518 N. 2d. (8)

GIRL WANTED—A German girl for restaurant. 610 S. Broadway. (7)

GIRLS WANTED—Teasdale & Co., 808 Spruce. (7)

GIRLS WANTED—Fifty girls to learn all kinds of household work and prepare to take first-class situations as cooks, housemaids, waitresses, parlor maids, laundresses, etc. Girls paid while learning, and diploma given which insures good situations with good pay. Ad. St. Louis School of Housekeeping, 2803 Finney av., St. Louis.

GIRLS WANTED—25 girls and 25 boys; apply at once. N. K. Fairbank Co., 3d and Convent.

GIRLS WANTED—Girls 14 to 17 years; light, clean, steady factory work. 420 N. 3d st. (62)

GIRLS WANTED—Help wanted in fitting room; table girls, lining makers and help to learn. Par Value Factory, 11th and St. Charles sts.

GIRLS WANTED—Girls for factory work. A. Geisel Mfg. Co., 2d and Clark.

GIRLS WANTED—Two young girls to wrap yeast. Call at Fleischmann & Co., 16th and Market.

GIRLS WANTED—Girls to sew on coats, good wages; steady work. 1129 N. 24th st.

GIRLS WANTED—15 or 16 years old for light handsewing; no experience required. Apply at 704 N. 7th st.

GIRLS WANTED—Two girls, one for cooking and laundry, one for housework; three in family; references required. 4128 Westminster pl.

GIRL WANTED—15, for office work in carpenter office. Ad. P 74, Post-Dispatch.

GIRL WANTED—Office girl; reasonable wages at start. Inquire room 421 Century bldg., 8:30 to 12 m. Monday.

GIRLS WANTED—Girls to press and fold ladies' muslin underwear. Prince, Evans & Co., 709 Lucas av.

GIRL WANTED—A nice young girl 12 or 14 years of age to answer door bell and telephone and do errands for dressmaker. 3545 Laclede av.

GIRL WANTED—A young girl in physician's office. Ad. P 150, Post-Dispatch, stating age, residence and wages expected.

GIRL WANTED—Experienced girl for packing coffee. Huthsing Coffee Co., 510 S. 7th st.

GIRL WANTED—Neat, tidy girl, not under 17 years of age in dentist's office; experience not necessary. Ad. P 91, Post-Dispatch.

GIRL WANTED—Small girl for helper. R. Suess, 919 Olive st., room 7½.

GIRLS WANTED—Girls to learn shoe stitching. Alfred Scannell Leather Co., 1130 Pine st.

GIRLS WANTED—Experienced medicine wrappers; apply Monday morning. Ballard Snow Lint Co., 500 N. 2d st.

GIRLS WANTED—To learn dressmaking, cutting and fitting. 1107 Armstrong av., 2200 west.

GIRL WANTED—Girl to cook only; small family; good wages. 4950 Berlin av.

GIRL WANTED—Errand girl, also an apprentice in dressmaking establishment. 3601AB Olive st., opposite Spring.

GIRLS WANTED—Two good dining room girls, at once; come ready to work Monday morning, 1137 Olive st.

GIRL WANTED—Experienced sewing girl at 1003 N. 14th st.

GIRL WANTED—Good German girl in family of three; good wages. 3455 Longfellow bl.

GIRL WANTED—Experienced girl to tree ladies' shoes. Tennant Shoe Co., 23d and O'Fallon.

GIRL WANTED—To work in kitchen; wages $4 week; good worker. 6211 Olive st. rd.

GIRL WANTED—Experienced girl for ladies' tailoring. Alberstein, 4611 Easton.

GIRLS WANTED—For packing coffee. Adam Roth Grocery Co., 604 S. 7th st.

GIRL WANTED—Girl to assist in dining room and housework. Call at once, 4300 N. Broadway.

GIRL WANTED—Girl to do cleaning around the store; no Sunday work, good wages. Call at A. H. Fuchs Mer. Co., 608 Washington av.

GIRL WANTED—To fold and insert circular letters. Aug. Gast B. N. L. Co., 21st and Morgan.

GIRL WANTED—An experienced girl not under 16 for child's nurse; good wages. Ad. R 158, P.-D.

GIRLS WANTED—To sew on power machines; easy work; $4 per week to start. Ollen Bros., 717 Lucas av. (2)

GIRLS WANTED—Girls for light factory work; steady; good pay. R. E. Funston Dried Fruit and Nut Co., foot Olive st.

GIRL WANTED—Good girl to attend to store; must understand bookkeeping. Apply 2740 Olive.

GIRL WANTED—For upstairs work and look after baby; good home. 4164 Maryland.

GIRL WANTED—Elderly lady or girl between 15 and 16 to care for child 4 years old; good home. Call at 1423 N. 23d st.

GIRLS WANTED—Two good girls to learn starching on stock shirts; will pay fair salary while learning; must be good girls and live nearby; steady work guaranteed year around. 1407 S. 7th st. (1)

GIRLS WANTED—Girls to sew on vests; steady work. 1812 S. 7th st., upstairs.

GIRL WANTED—Young girl to assist in housework; small family; go home at night. 1932 Wash st.

GIRL WANTED—Experienced skirt and waist girl to sew. Cunningham, 4443 Olive st.

GIRLS WANTED—Overall and jumper makers on power machines; steady work; good pay. 821 Lucas av.

GIRL WANTED—A girl or young woman for kitchen work. 117 N. 6th.

GIRLS WANTED—Moser Box Co., 208 Elm st.

GIRL WANTED—A girl about 15 or 16 years old, to help in coffee house. 816 Market st. (1)

GIRL WANTED—Nice, neat colored girl; must be clean; to wash dishes and assist with housework; no washing. 6121 Easton av.

GIRLS WANTED—To operate on custom pants. 105 N. 8th st., room 2.

GIRL WANTED—Good girl to help with housework; bring references.

GIRL WANTED—To wash dishes and assist with housework; no washing; good wages. [illegible] Easton av.

HELP WANTED—FEMALE

14 Words, 10c.
Business Announcements, 10 Cents a Line.

GIRLS WANTED—2 girls, Catholic preferred; 1 to cook, the other for housework; small family; good wages. Call 1724 Longfellow bl.

GIRLS WANTED—Girls between 15 and 18 years old, for telephone work; steady employment to competent persons. Ad. M 22, Post-Dis. (8)

GIRLS WANTED to pack crackers and label cartons; can earn good pay. Apply to
UNION BISCUIT CO.,
Sixth and Carr Sts.

GIRL WANTED—Girl to assist in kitchen and dining room work. 4030 S. Main st.

GIRL WANTED—Young girl to assist in housekeeping; no washing. 918 Morrison av.

GIRLS WANTED—Girls 14 to 16 to learn finishing on pants. 1017 Chestnut, room 2.

GIRL WANTED—Girl to help dressmaker. Call at 1119 O'Fallon st.

GIRL WANTED—Small girl to run errands; 12 to 14. 2943 Pine st.

GIRL WANTED—Quiet, respectable girl to work in office; no experience necessary. Ad. T 123, Post-Dispatch.

GIRL WANTED—Girl between 11 and 13 years; call Sunday morning. 3415 Caroline.

GIRL WANTED—Small girl in kitchen in restaurant; call at 9 o'clock. 3606 North Market.

GIRL WANTED—To take care of children. Call at 1410 N. Pendleton av.

GIRL WANTED—German girl as cook; two in family; references required. 5052 McPherson av. (5)

GIRL WANTED—Girl to cook and do general housework. 3692 Pine st.

GIRL WANTED—First-class housegirl. 1535 Locust st.

GIRL WANTED—Good girl for upstairs work; one who is willing to assist with laundry. 3737 Pine st.; call two days.

GIRL WANTED—Store girl for bakery and restaurant. 1005 N. 6th st.

GIRLS WANTED—Girls to learn corset making. Western Corset Co., 927 N. 11th st.

GIRL WANTED—Small girl to wait in candy store and ice cream parlor. 6121 Easton.

GIRL WANTED—Good house and dining room girl, at once. 3930 Morgan st.

GIRLS WANTED—Experienced dippers and packers on marshmallow goods. Apply at 25 S. Main st.

GIRL WANTED—Neat girl, 15 years old or over. Parrish Laundry, 3126 Olive.

GIRL WANTED—Good German girl for boarding house work. 816 N. Market st. (2)

GIRL WANTED—An experienced or learning girl to press on vests. 2503 De Kalb st.

GIRLS WANTED—Bindery girls; steady work. Aug. Gast Bank Note Co., 21st and Morgan.

GIRLS WANTED—St. Louis Paper Box Co., 21st and Randolph; over 14 years of age; take Chouteau av. car to factory.

GIRL WANTED—Good, capable girl or young girl without washing; good home, small family. 5013 Maple av.

GIRL WANTED—By dressmaker. 3870 Windsor place.

GIRLS WANTED—Kitchen and pantry girls; good pay; superior board and rooms. Washington Hotel, King's highway and Washington. (2)

GIRLS WANTED—Girls to learn to sew on shop coats; also seam pressers. 3506½ S. Jefferson av. (7)

GIRLS WANTED—O. H. Peckham Factory, 7th and Spruce sts. (2)

HELP WANTED—Musical education and room in exchange for light work. Ad. F 160, Post-Dis.

HELPER WANTED—Good helper on waists. 3433 Pine st.

HELPERS WANTED—Skirt and waist helpers. Mermod-Jaccard bldg., room 512.

HOUSEGIRL WANTED—A good girl for general housework; small family; good wages. 5238A Morgan st.

HOUSEGIRL WANTED—Girl for general housework in small family. 2909 Henrietta.

HOUSEGIRL WANTED—A German girl for general housework; no children. 3017 Eads av.

HOUSEGIRL WANTED—Girl for general housework in small flat; take Suburban Park car, get off at Union av. Apply 5314 Vernon. (8)

HOUSEGIRL WANTED—For general housework. 908 La Salle st. (7)

HOUSEGIRL WANTED—Girl for general housework; German preferred; good home. 1223 N. Sarah, between Page and Cook. (8)

HOUSEGIRL WANTED—Girl to do general housework in family of three; good wages. 5114A Page bl.

HOUSEGIRL WANTED—A girl for general housework. 3803 Washington bl.

HOUSEGIRL WANTED—Girl for general housework in family of two. 4455 Page bl.

HOUSEGIRL WANTED—Young girl to assist in housework; small family of four; no children. 5204A Morgan st.

HOUSEGIRL WANTED—Neat, strong girl for general housework. Apply 2320 Whittemore pl., west side Lafayette Park. (8)

HOUSEGIRL WANTED—Good German girl for general housework. 1821 Hickory st. (8)

HOUSEGIRL WANTED—A good German girl for light housework; small family. 2013 North Market st. (8)

HOUSEGIRL WANTED—Girl for general housework, for family of two. 2007 S. Compton. (7)

HOUSEGIRL WANTED—Girl for general housework. 1113A Sidney st.

HOUSEGIRL WANTED—Girl for general housework. 4593 Garfield av.

HOUSEGIRL WANTED—Girl for general housework; no washing or ironing. Ad. 1721 Wash.

HOUSEWOMAN WANTED—A woman for general housework. 1123 N. 16th.

HOUSEGIRL WANTED—Girl for general housework. 4310 Washington.

HOUSEGIRL WANTED—Girl for general housework, family of three; good wages. 4305 Forest Park bl.

HOUSEGIRL WANTED—Girl 15 to 17 to assist with light housework, good home and wages. Apply before 1 p. m., today. Apply 1315 Dolman st.

HOUSEGIRL WANTED—Girl for cook and general housework; no washing or ironing; best wages. 3506 Pine st.

HOUSEGIRL WANTED—Good girl for general housework; good wages; no washing. 3632 Cleveland av.

HOUSEKEEPER WANTED—Housekeeper for board and room; small rooming house. Ad. P 116, Post-Dispatch.

HOUSEGIRL WANTED—Girl for general housework in family of three. 4160 Morgan st.

HOUSEGIRL WANTED—A girl for general housework. 5977A Cote Brilliante av., Wellston.

HOUSEGIRL WANTED—Girl for general housework; pleasant place; good pay; permanent. Mrs. Kirkpatrick, 6120 Elizabeth av., Clifton Heights.

HOUSEGIRL WANTED—Good girl for general housework. 1918 Hickory.

HOUSEGIRL WANTED—A good girl for general housework. Call 8 Windemere pl.; take Suburban car.

HOUSEGIRL WANTED—Girl for general work in family of two; no washing. 4158A McPherson. (1)

HOUSEGIRL WANTED—A competent girl for house and dining room work; references required. 3741 Washington. (7)

HOUSEGIRL WANTED—Young girl for light housework; no washing or ironing; no children; good home for nice girl not over 14. 1827 Laflin st. (7)

HOUSEGIRL WANTED—General housegirl; new flat; small family; good wages. 5047A Blaine av. (7)

HOUSEGIRL WANTED—For general housework. 2233 Olive st. (7)

HOUSEWOMAN WANTED—Either white or colored; for housework; woman having a child would be no objection. Apply 5148 Wells; good wages. (7)

HOUSEGIRL WANTED—White girl, housework; no washing; private family; good wages; reference required. Call 3892 Delmar bl. (7)

HOUSEGIRL WANTED—For general housework; small family and good wages. 4948 Maple. (2)

HOUSEGIRL WANTED—For general housework; small family; call Monday. 4604 Cook av.

HOUSEGIRL WANTED—Strong girl for general housework. 2732 Armand st.

HOUSEGIRL WANTED—Neat girl for general housework; small family; good home. 3659A Russell av.

HOUSEGIRL WANTED—For general housework; references; take Suburban Park car to King's highway. 5045A Fairmount.

HOUSEGIRL WANTED—Girl for general housework; small family; no washing. 5579A Cabanne av.

HOUSEGIRL WANTED—Girl under 16; no washing or ironing; comfortable home and moderate wages; no children. Call at [illegible] Greer av.

HELP WANTED—FEMALE

14 Words, 10c.
Business Announcements, 10c a Line.

HOUSEGIRL WANTED—Girl for general housework; no washing; good wages; references. 4204 Maryland av.

HOUSEGIRL WANTED—For general housework; small family; apply before 12 Sunday. 4408 West Belle.

HOUSEGIRL WANTED—For general housework for family at Ferguson. For particulars apply at 3520 Page bl.

HOUSEGIRL WANTED—For general housework. H. W. Warren, 7329 Lohmeyer av., Maplewood.

HOUSEGIRL WANTED—For general housework; small family; in suburbs; call between 11 and 1 Monday. 110 Laclede bldg.

HOUSEGIRL WANTED—Young girl for general housework in 5-room flat; $8 per month; one who can go home at night preferred; references. 2514 California av.

HOUSEGIRL WANTED—German girl for general housework, two in family. 2116 Waverly pl., or 2115 Geyer av. (1)

HOUSEGIRL WANTED—Girl for general housework, no washing. 3422 School st.

HOUSEGIRL WANTED—German girl to do general housework, no washing; small family. Call at 5535 Von Versen av., Cabanne.

HOUSEGIRL WANTED—Girl for general housework. Apply 3520 Henrietta st., near Grand.

HOUSEGIRL WANTED—Girl for general housework; no washing or ironing. Apply 5189 Raymond av.

HOUSEGIRL WANTED—Girl to keep house for widower and one grown boy employed through the day in two-room flat; $4 a week; call today, Sunday. 2930 Franklin av.

HOUSEGIRL WANTED—German or Swede girl for general housework, two in family; no washing; good wages. 5803 Cabanne.

HOUSEGIRL WANTED—Girl for general housework and ironing; small family. 5953 Horton pl.

HOUSEGIRL WANTED—For family of 3 adults; every Thursday and Sunday afternoon off; want her to help do general housework; private family and good home; work is light; call Sunday or Monday. 4254 Shenandoah av.

HOUSEGIRL WANTED—For general housework; to go to the country; good home; no washing or ironing. 4425 Olive st.

HOUSEGIRL WANTED—White girl for general housework; family of 2. 3118 Locust st.

HOUSEGIRL WANTED—Good housegirl. 3422 Washington av.

HOUSEGIRL WANTED—White girl for general housework; family of two. 3953 West Pine.

HOUSEGIRL WANTED—Neat girl, German preferred, for general housework; small family; no washing. 3536 Victor.

HOUSEGIRL WANTED—Girl for general housework; small family; flat. 3836 Shaw.

HOUSEGIRL WANTED—Girl for general housework; no washing. 3629 Russell.

HOUSEKEEPER WANTED—By widower with family of 4. Call at 1033 Park.

HOUSEGIRL WANTED—German girl for general housework; two adults; every Thursday and Sunday out; 5-room flat. 4560 McMillan, one block south of Easton and Taylor.

HOUSEGIRL WANTED—Competent girl for general housework; 2 in family; good wages. 4013 Russell av.

HOUSEGIRL WANTED—German girl for general housework; flat. 3932 Cleveland av.

HOUSEGIRL WANTED—A girl for general housework. 4201 N 11th st.

HOUSEGIRL WANTED—Young girl for housework; good wages. 5735 Etzel av.

HOUSEGIRL WANTED—Girl or woman for general housework. 2640 La Salle st.

HOUSEGIRL WANTED—White girl for general housework at once. 907 N. Leonard, 33d st.

HOUSEGIRL WANTED—Small girl to assist with housework from 8 until 2 p. m. 5048 Page bl.

HOUSEGIRL WANTED—Girl for general housework; best wages. Apply Sunday morning, 4016 West Belle.

HOUSEGIRL WANTED—White girl for general housework; small family; good wages; references. Apply 3510A Bell.

HOUSEGIRL WANTED—Call at once, 2330 Olive.

HOUSEGIRL WANTED—Girl to do light housework around house; good wages. 3026 Locust.

HOUSEGIRL WANTED—Competent girl for general housework in small family of adults. 5548 Maple av.

HOUSEGIRL WANTED—Girl for light housework, 2 in family; good wages; references required. 1340 Academy.

HOUSEGIRL WANTED—Girl for housework; $16 month. 5190 Easton.

HOUSEGIRL WANTED—Girl for general housework; small family; good wages. 3555 Lindell.

HOUSEGIRL WANTED—Girl for general housework with or without laundry. 4349 West Belle pl.

HOUSEMAID WANTED—Experienced housemaid; references required. 4415 Morgan st.

HOUSEGIRL WANTED—Girl for general housework; small family; good and easy place. 3444 Eads av.

HOUSEGIRL WANTED—Girl for general housework, where second servant is kept. 3810 Shaw. (1)

HOUSEGIRL WANTED—Experienced girl for general housework; no washing; no outside work; second floor. 1801 Hickory.

HOUSEGIRL WANTED—Girl to assist in plain housework; small family. 1536 Lafayette av.

HOUSEGIRL WANTED—Girl for light housework. 2741 N. Grand.

HOUSEGIRL WANTED—Girl for general housework. 5524 Easton av.

HOUSEGIRL WANTED—Good girl for light housework, also help in bakery store. Inquire Monday, 3022 Kossuth av.

HOUSEGIRL WANTED—Girl for general housework. 4320 West Belle pl.

HOUSEKEEPER WANTED—Working housekeeper, unincumbered; German preferred; must be good manager; experienced; not afraid of work; good home; permanent; small family. Ad. T 99, Post-Dispatch.

HOUSEGIRL WANTED—For general housework; small family; call Monday morning. 6233 Ridge.

HOUSEGIRL WANTED—An experienced German girl for general housework; 2 in family; good pay; apply at once. 4012 Westminster.

HOUSEGIRL WANTED—Neat girl for general housework. 3150 Locust st.

HOUSEGIRL WANTED—Settled colored girl for general housework. 3413 Bell.

HOUSEGIRL WANTED—Good girl for general housework; colored preferred. 3211 Pine st.

HOUSEKEEPER WANTED—About 50 years old, for elderly gentleman in small business. Ad. M 90, Post-Dispatch.

HOUSEKEEPER WANTED—Woman as housekeeper; wages $25 per mo. Ad. O 130, P.-D.

HOUSEGIRL WANTED—A German girl for housework and nurse, on Oct. 1 to 4; references. 4419 Morgan st. (90)

HOUSEGIRL WANTED—Girl for general housewokr; two adults. Apply 3821 Botanical av., one block west of Grand. (96)

HOUSEGIRL WANTED—Girl to do general housework; no washing; family of 3. 3130 Russell av. (7)

HOUSEGIRL WANTED—A good German girl for general housework. 1900 Penn st. (7)

HOUSEMAID AND COOK WANTED—A first-class cook; also competent housemaid; small private family. Ad. M 65, Post-Dispatch. (7)

HOUSEGIRL WANTED—For general housework. Apply butcher shop, 3907 Finney av.

HOUSEKEEPER WANTED—A young widower with 3 children desires a neat housekeeper; apply after 4 p. m., today. 2019 S. Broadway.

HOUSEKEEPER WANTED—A neat and intelligent lady, not over 50 years old, who understands housework, by a bachelor having 3 rooms; a good home and wages for right party; in answering, state particulars. Ad. R 153, P.-D.

HOUSEGIRL WANTED—Girl for general housework. 5535 Cook av.

HOUSEGIRL WANTED—Good girl for general housework; two in family. 1310 N. High st. (7)

HOUSEGIRL WANTED—Competent housegirl in private family; no cooking, washing or ironing; good pay for neat and industrious person. Call Monday, between 9:30 and 12 o'clock, at 3130 Franklin av.

HOUSEGIRL WANTED—Good girl for general housework; two in family. 3519 Lucas.

HOUSEGIRL WANTED—Girl for general housework; no washing or children. 3814 Windsor. (2)

HOUSEGIRL WANTED—Girl for general housework. 2820 Park av.

HOUSEGIRL WANTED—Girl about 14 to assist light housework. 4074 Page.

HOUSEGIRL WANTED—Experienced girl for general housework; no washing or outside work, good wages. 4028 Morgan st.

HOUSEGIRL WANTED—Colored girl, 15 years old, to do general housework; one that can sleep at home. 2101 Olive st.

HOUSEGIRL WANTED—German girl for general housework; small family; no washing. 5653 Cates av.

HOUSEGIRL WANTED—White girl to do general housework; [illegible] family; good wages. 3049 Morgan st.

HELP WANTED—FEMALE

14 Words, 10c.
Business Announcements, 10c Per Line.

HOUSEGIRL WANTED—Girl for general housework; two in family; good wages. 4732 Cook.

HOUSEGIRL WANTED—Colored girl to do general housework. 3113 Olive st. (1)

HOUSEGIRL WANTED—German girl for general housework; family of two. 3962 Cook av.

HOUSEGIRL WANTED—German girl for general housework and assist in store; with references. 2966 Olive st.

HOUSEGIRL WANTED—Girl for general housework; only 3 in family. 2007 California av.

HOUSEKEEPER WANTED—For widower in country; no objections to widow with one child. Ad. O 54, Post-Dispatch.

HOUSEGIRL WANTED—Middle-aged person to assist with general housework, small family. 2211 Chouteau av.

HOUSEGIRL WANTED—Girl to assist with general housework, small family. 2211 Chouteau.

HOUSEGIRL WANTED—Girl for general housework in small family. 1217 Temple pl.

HOUSEGIRL WANTED—Girl for general housework; wages $15; no washing. 3637A Shenandoah av.

HOUSEGIRL WANTED—Good housegirl. 3669 Flad av.

HOUSEGIRL WANTED—Girl for general housework; small family. 4203 Hartford st., one block south of Tower Grove Park.

HOUSEKEEPER WANTED—At once; free rent; call today. 3142 Lawton av.

HOUSEGIRL WANTED—Girl for general housework. Apply 4740 Cottage av.

HOUSEGIRL WANTED—Good girl for general housework, small family of two; must live near, go home nights. Call Sunday; no colored. 3231 Lawton av.

HOUSEGIRL WANTED—Housegirl at 4615 Maryland av.

HOUSEGIRL WANTED—White girl for general housework; no washing or ironing; good wages. 4364 Laclede.

HOUSEGIRL WANTED—Good girl for general housework; also girl, 18 to assist. 3606 Lynch. (3)

HOUSEGIRL WANTED—For general housework; good pay and plenty or it. 1308A Olive st. (3)

HOUSEGIRL WANTED—For general housework; $12 month; in small family. Call 4427 Arco. (1)

HOUSEGIRL WANTED—For general housework; no washing. 3440 Lucas av.

HOUSEGIRL WANTED—For general housework; good pay; good home to right party. 3963A Russell av.

HOUSEGIRL WANTED—For general housework; no washing. Apply 4963 Page bl.

HOUSEGIRL WANTED—Good steady girl for light housework, willing to assist in candy store. 2612 Franklin av.

HOUSEGIRL WANTED—Girl for general housework; without washing; small family. 3847 Pine st.

HOUSEGIRL WANTED—Girl for general housework in small family; no washing. 3418 Meramec st.

HOUSEGIRL WANTED—Girl for general housework. 1466 N. Grand av.

HOUSEGIRL WANTED—Girl for general housework; no washing or ironing; three in family; call Sunday. 4150 Olive st.

HOUSEGIRL WANTED—Girl for general housework; German preferred. 1810 Rutger. (4)

HOUSEGIRL WANTED—Girl for general housework; small family; must go home at night. 4648A Vernon av.

HOUSEGIRL WANTED—Girl for general housework; to cook, wash and iron. 4242 West Belle.

HOUSEGIRL WANTED—Girl for general housework; no washing. 919 Pendleton.

HOUSEGIRL WANTED—Girl for general housework; small family. 4266 Delmar.

HOUSEWOMAN WANTED—Good suitable woman for housework; good home for right party. 2739 Washington av.

HOUSEGIRL WANTED—Good girl for general housework; no laundry work; good wages. 5243 Vernon av.

HOUSEGIRL WANTED—A white girl to assist in general housework; small flat and small family. Apply 1376 Belt av.

HOUSEGIRL WANTED—Good girl for general housework. 2622 Park.

HOUSEGIRL WANTED—Girl for general housework; two in family. 2614A St. Vincent.

HOUSEGIRL WANTED—Girl for general housework in small family; wages $4 per week; take Suburban car. 4829 Fountain av.

HOUSEGIRL WANTED—Settled girl for general housework; will pay $5 weekly. Call at 4823 Fountain av.

HOUSEGIRL WANTED—Girl for general housework; family of four. 5159 Kensington.

HOUSEGIRL WANTED—Girl for general housework; small family; good home. 5166A Kensington.

HOUSEGIRL WANTED—Girl for general housework, no upstairs work, go home nights. Call Monday or write, 3922 Delmar.

HOUSEGIRL WANTED—Young girl for light work, no cooking or washing. 4251 McPherson.

HOUSEGIRL WANTED—For dining room, housework; no washing or ironing; references required; good wages; family of two. 4202 Lindell.

HOUSEGIRL WANTED—Girl for general housework, family of adults; steam heated apartments; no outside work, good cook; references. 4553A Maryland av.

HOUSEGIRL WANTED—White girl for general housework. 4213 Maryland av.

HOUSEKEEPER WANTED—Working housekeeper for family of ladies; no laundry; references. Call after 3 today. 4312 Laclede.

HOUSEGIRL WANTED—Girl for general housework, small family; new flat, good wages. 4530 Laclede av.

HOUSEGIRL WANTED—Girl for general housework; small family. Call 3628 Cleveland av.

HOUSEGIRL WANTED—Girl for general housework; small family; good home. 2706 Armand st.

HOUSEGIRL WANTED—Experienced housegirl with reference. Call 1501 Hickory st.

HOUSEGIRL WANTED—Good colored girl for housework. 3141 Bell av.

HOUSEGIRL WANTED—German girl for general housework; two in family; every Thursday and Sunday afternoon out; $12 per month. 5610 Maple av.

HOUSEGIRL WANTED—Good German housegirl. 2107 Park av. (1)

HOUSEGIRL WANTED—Good girl for general housework; small family. 5948 Maple av.

HOUSEGIRL WANTED—Experienced housegirl; references required. 5063 Westminster pl.

HOUSEGIRL WANTED—Good girl for general housework; family of two; wages $22. [illegible] Ridge av. (2)

HOUSEGIRL WANTED—Good girl for general housework; small family; no washing. 2852 Chouteau av.

HOUSEGIRL WANTED—Neat girl for general housework; no washing; must have references. 3427 Morgan st.

HOUSEGIRL WANTED—Girl for general housework; no washing or ironing. 5549 Vernon.

HOUSEGIRL WANTED—A good girl for general housework. 919 Pendleton av.

HOUSEGIRL WANTED—Girl for general housework, without washing. 3015 N. Taylor.

HOUSEGIRL WANTED—General housework; no washing or ironing. 805 Clarkson; is on Morgan st., between Spring and Vandeventer av.

HOUSEGIRL WANTED—Girl for general housework in suburbs. Call at 3412 Pine st.

HOUSEGIRL WANTED—Girl to do general housework. 2646 Keokuk.

HOUSEGIRL WANTED—Competent girl for general housework; with or without washing; two in family. Ad. W 96, Post-Dispatch.

HOUSEGIRL WANTED—German girl for general housework; family of 3. 2273 Olive st.

NURSEGIRL WANTED—White nursegirl. 5005 Maple av.

HOUSEGIRL WANTED—Girl for general housework; small family. 2909 Lawton.

HOUSEGIRL WANTED—Experienced girl for general housework; good wages. 3741 Laclede.

HOUSEGIRL WANTED—Girl to do house and laundry work. 4604 Olive.

HOUSEGIRL WANTED—Neat white girl for housework, 17; family of two. 4634 Bell av.

HOUSEGIRL WANTED—Girl about 14 to assist in housework, nice home. 3914A Evans av.

HOUSEGIRL WANTED—Girl for general housework in family of two. 4972A Delmar.

HOUSEGIRL WANTED—A good steady girl for general housework. 1760 N. Grand.

HOUSEGIRL WANTED—Girl for general housework, with or without washing; good wages. 3939 Page.

HOUSEGIRL WANTED—First-class housegirl; no other. 4060 West Belle pl.

HOUSEGIRL WANTED—Girl for general housework, or one to assist, small family; good wages. 5075 Cabanne av.

INSPECTOR WANTED—Experienced inspector to examine overalls and jumpers; steady position. [illegible] Bros., [illegible]

HELP WANTED—FEMALE

14 Words, 10c.
Business Announcements, 10c a Line.

IRONER WANTED—Young woman; short hours; no Sunday work. Hotel Bement, 1402 N. Broadway.

INVALIDS—Desiring profitable home employment ad. Veba Co., 16 Court st., Brooklyn, N. Y.

LADIES WANTED—More ladies to make sofa pillows at home; $6 to $12 a week; no experience needed. 2816 Olive st. (7)

LADIES WANTED—Home work; stamping transfers; steady work; $8 to $12 weekly; material free. R., 409 Holland bldg. (3)

LADY WANTED—Alteration lady; must be thoroughly competent; steady position to right party. 508 St. Charles st. (8)

LADIES WANTED—Everywhere, copying letters at home, evenings or spare time and return to us; no mailing or canvassing; $9 weekly earned, materials free; inclose self-addressed envelope for particulars. Guarantee Co., No. S 92, Ninth st., Philadelphia, Pa.

LADIES WANTED—By Mme. Eoline Stanley, to use and sell my Niagara Spray face bleach, the only guaranteed freckle remover. Sold by all drug and dry goods stores. Demonstrated at Grand-Leader and Penny & Gentles.

LADIES WANTED—5 minutes' work and 25c for pair $3.50 shoes or 4 yards $1 per yard silk; send stamp for particulars. C. Almin Syndicate, 2548 Ontario st., Chicago.

LADIES WANTED—Coin money selling our latest invention for women. Lehman Novelty Co., 200 Galena, Md.

LADIES, make your own wrinkle lotion and bleach; guaranteed to remove and prevent wrinkles; recipe, 10c, silver, this week. Ad. Uletide Perfume Co., St. Louis, Mo.

LADIES WANTED—Ladies do plain sewing at home, $8 to $15 paid weekly, experience unnecessary, material sent free everywhere; send stamped envelope for particulars. Weber Mfg. Co., 1135 Broadway, New York.

LADIES WANTED—Who want to make money; easy work, big profits. Ad. L 81, Post-Dis.

LADIES WANTED—Ladies to advertise baking powder; $5 week and car fare. 204 N. 3d st., room 22.

LADIES WANTED—Married and single; can devote spare time at home stamping transfers; light and steady; goods delivered and called for; $1.50 day; tools furnished free. Ad. O 185, Post-Dispatch.

LADIES WANTED—At once, 10 ladies; pattern stamping at home; $8 to 12 weekly; goods delivered; tools free. R., 409 Holland bldg.

LADIES' TAILORS WANTED—Highest wages and steady employment; only first-class men need apply. A. Schumack, 509 Olive st.

LADY WANTED—Young lady living at home to get breakfast and 6 o'clock dinner for family of four adults; call Sunday afternoon. 4219 West Belle pl.

LADY WANTED—Young lady employed to do typewriting outside of office hours in private family; call Sunday afternoon. 4219 West Belle pl.

LADIES WANTED—Steady home work; $2 day; material furnished; day or evening; experience not required. Ad. W 87, Post-Dispatch.

LADIES WANTED—50 ladies, two at a time, at Dr. Flamm's to have the best dental work done; price in reach of everyone. 519 Franklin av.

LADIES WANTED—1 or 2 Christian young ladies of good address to do charity work; call morning and evening. 1115A Aubert av.

LADIES—Steady home work; stamping; $9 to $18 weekly; material furnished. 705 Olive st., room 710. (6)

LADY WANTED—Elderly lady to help with housework. 726 Shenandoah av.

LADY WANTED—A refined, well educated lady for special work with the American Lyceum Circle; $16 per week to a competent person; a woman of over 25 preferred. Ad. P 6, P.-D.

LADIES to do piecework at their homes; we furnish all materials and pay from $7 to $12 weekly; send stamped envelope to Royal Co., 34 Monroe st., Chicago.

LADIES WANTED—$3 to $15 weekly; permanent home work; writing; 8 ladies wanted; call Monday to Thursday, from 9 to 12. Flower Novelty Co., 3321 Lawton av.

LADY WANTED—An opportunity for a capable, clever lady of fair education in our business; not too young; must be industrious and willing to learn; call Monday after 10. W. F. Henderson, room 416, 821 Chestnut st.

LADIES having fancy work to sell—doylies, center pieces, battenberg and drawn work; all kinds of fancy work sold on commission; send stamped envelope to Ladies' Exchange, 34 Monroe st., Chicago.

LADY—Wanted, lady of business ability in established rooming house business; $500 required; guaranteed income; must be able to take full management. Ad. P 41, Post-Dis.

LADIES WANTED—To learn hairdressing, manicuring, facial massage or chiropody; wonderful demand for graduates; wages $10 to $15 weekly; busy season now; can earn expenses before completing. Call or write Moler College, 1110 Pine st. (5)

LADY WANTED—Refined lady of good address, to take orders for office supplies; one who wishes to travel and go south. Ad. O 93, Post-Dispatch.

LAUNDRESS WANTED—Good laundress. 4131 Maryland av.

LAUNDRESS WANTED—Competent, for first 3 days in week; call at once. 5021 McPherson. (7)

LAUNDRESS WANTED—A first-class laundress two days each week; references. 45 Portland pl.

LAUNDRESS WANTED—Good, reliable laundress for Tuesday and Wednesday; call Sunday morning. 3426 Oregon av., first floor.

LAUNDRESS WANTED—Woman to do washing and ironing; take work home; apply at once. 3629 Page bl.

LAUNDRESS WANTED—Good laundress for Monday and Tuesday. 6170 Cabanne av.

LAUNDRESS WANTED—A woman to do washing. 4294 Shenandoah.

LAUNDRESS WANTED—First-class laundress for Monday and Tuesday. 4399 West Pine bl.

LAUNDRESS—Neat, colored laundress to go out Wednesday and Thursday; call or write. Julia Dixon, 2628 Lawton av.

LAUNDRESS WANTED—Laundress for Monday; white preferred. 2215 Henrietta av.

LAUNDRESS WANTED—For two days in the week; steady work. 4012 Forest Park bl.

LAUNDRESS WANTED—White woman to wash Tuesday. 5012 Cabanne av.

LAUNDRESS WANTED—2 days; permanent place; apply Sunday morning. 4238 Maryland.

LAUNDRESS WANTED—Must be good waist ironer. 4459 Lindell bl.

LAUNDRESS WANTED—A laundress; reference required. 3836 West Pine bl.

LAUNDRESS WANTED—In private family; a first-class laundress; white preferred. Apply 4360 Westminster pl.

LAUNDRESS WANTED—First-class laundress, for Monday. 12 Lewis pl., Taylor and Finney.

LAUNDRESS WANTED—Competent white laundress. 2208 Olive.

LAUNDRESS WANTED—First-class laundress by the day; give references. Ad. W 20, Post-Dis.

LAUNDRESS WANTED—First-class laundress for Monday and Tuesday. Apply, with references, 5222 Chamberlain.

LAUNDRESS WANTED—A first-class laundress for the first four days in week. 3223 Lafayette av.

LAUNDRESS WANTED—For first two days in week. 4152 Castleman.

LAUNDRESS WANTED—First-class, first two days of week; references required. 4516A McPherson.

LAUNDRESS WANTED—Experienced laundress. 1801 Hickory st.

LAUNDRESS WANTED—First-class laundress for basement room. 2812 Locust.

LAUNDRESS WANTED—Good German laundress for Monday or Tuesday. 3689 Cook.

LAUNDRESS WANTED—A first-class laundress. 6000 Maple av.

LAUNDRESS WANTED—White laundress. 5065A Kensington av.

LAUNDRESS WANTED—First-class, experienced laundress for 2 days in week. 3660 Lindell.

LIFE-SIZE picture free with each doz. of our best cabinet photos. When Studio, 1631 Franklin. Telephone C 917. (8)

MACHINE HANDS WANTED—On custom pants. Newman & Biehle, 807 Pine. (1)

MACHINE OPERATORS WANTED—25 experienced and inexperienced machine operators to sew ladies' garments; steady work; good pay while learning. M. B. Loewenstein, 713 N. 11th st. (1)

MANAGERS WANTED—Bright women, managers for outside cities; make from $60 to $75 monthly; no canvassing; call Tuesday, from 2 to 4. 3321 Lawton av.

MANAGER WANTED—Lady to assist in managing an office business; must be shrewd business woman and one without a home preferred; good position and home given to reliable person. Ad. W 86, Post-Dispatch.

MANAGER WANTED—Lady to secure and handle canvassers for new deodorant toilet powder. Used on dress shields, shirtwaists, etc. Good pay. Sample and terms, H. K. Huff Co., Jackson, Mich. (99)

HELP WANTED—FEMALE

14 Words, 10c.
Business Announcements, 10c Per Line.

MACHINE HANDS WANTED—Machine hands and band sewers on coats. 2719 Clark av.

MANAGER WANTED.

A man of ability to manage local office for manufacturing house. No applications considered except those giving A1 references and cash bond; state salary expected and last position held. Ad. P 95, Post-Dispatch. (1)

MODEL WANTED—Young lady as first-class model for artist; full bust; answer in own handwriting, stating age and full description. Ad. R 195, Post-Dispatch.

NECKWEAR WORKERS WANTED—Experienced neckwear workers; good wages; steady work. 1324 Market st.

NURSE WANTED—Competent white girl to nurse child by the day. 4168 West Belle. (7)

NURSEGIRL WANTED—From 14 to 16 years of age, to watch boy 3 years old and assist a little around the house; $10 per month. 1027 Whittier. (1)

NURSE WANTED—White or colored; good, steady position; easy work. 4155 McPherson av.

NURSEGIRL WANTED—White nursegirl, 15 or 16 years old; good wages. 5128 Fairmount.

NURSE WANTED—4310 Washington.

NURSEGIRL WANTED—A first-class, experienced nurse; German preferred; good wages; in a small family on Lindell bl. Ad. P 46, Post-Dispatch.

NURSE WANTED—Nurse for infant and assist with housework. 5849 Etzel av.

NURSEGIRL WANTED—Not over 16 years; references required. 1604 S. Compton.

NURSEGIRL WANTED—German nursegirl about 16. 3201 Shenandoah, corner Compton. (3)

NURSE WANTED—A child's nurse; references required. 5371 Cabanne.

NURSEGIRL WANTED—15 Windemere pl.

NURSEGIRL WANTED—Neat girl, about 16, to take care of baby, 1 year old. 4616 Washington av.

NURSEGIRL WANTED—1160 Delmar.

NURSEGIRL WANTED—Must be fond of children. 3637A Shenandoah.

NURSEGIRL WANTED—A nursegirl for child 2½ years old; must assist with housework; best of wages. 4462 Laclede av.

OPERATORS, ETC., WANTED—Operators, finishers and tackers on custom pants. 202 N. 8th, 3d floor, room 7.

OPERATORS WANTED—50 experienced operators on overalls and jumpers; new, high-speed Singer machine; highest pay; steady work. Red Diamond Clothing Co., 825 N. 8th st. (2)

PANTS MAKERS WANTED—Experienced pants, overall and jumper makers; steady work year round. E. & W. Mfg. Co., 1406 S. 8th st. (1)

POSITIONS FILLED—Last week the following employed students of Southwestern Business College, 810 Olive st., as bookkeepers and stenographers; Mercantile Trust Co., 8th and Locust; R. G. Dun Mercantile Agency, Chamber of Commerce bldg.; Elastic Felt Mattress Co., 512 Washington av.; Beresford Hotel, 4143-49 Lindell. This school prepares persons for the best office employment and makes a specialty of assisting students to good positions; day and night school.

PRESSER WANTED—Presser and folder on ladies' waists; steady work; best pay. 1014 N. 16th st.

PRESSERS WANTED—On ladies' muslin underwear. Ferguson-McKinney Muslin Underwear Factory, 1006 Locust st.

REPRESENTATIVE WANTED—In each place to handle my Health Vibrator and Magic Hand for the complexion. They sell on sight and application. Particulars free. John Humphrey, 105 W 72d st., N. Y. (99)

SALESLADIES WANTED—6 salesladies; fluent talkers and of good appearance; splendid proposition. Apply Sunday between 10 and 11:30. Menter, Rosenbloom & Co., 417 Washington. (7)

◆ ◆ ◆

SALESLADIES WANTED—Experienced salesladies for chinaware department. FAMOUS, Broadway and Morgan.

◆ ◆ ◆

SALESLADIES WANTED—Experienced salesladies to work in city; permanent position to parties with ability; give reference and salary expected. Ad. R 125, Post-Dispatch.

SALESLADIES WANTED—Experienced salesladies; references required. Plows Candy Co., 521 Olive st. (6)

SALESLADY WANTED—Experienced saleslady for art needlework department; references required; state where last employed; apply in own handwriting. Ad. W 5, Post-Dispatch.

SALESLADIES WANTED—3 special salesladies for Saturday evening. The Hugo Dry Goods Co., 23d and Cass.

SALESLADIES WANTED—To sell first-class article; quick sales and good profits. 401 Globe-Democrat bldg.

SALESLADY WANTED—For hosiery department; references required; state where last employed; apply in own handwriting. Ad. W 4, P.-D.

SALESLADIES WANTED—Experienced dry goods salesladies; must speak German. 1000 Gever av.

SALESLADIES WANTED—3 experienced millinery salesladies. M. Tobin, 409 N. Broadway.

SCRUBBERS WANTED—Experienced; white. Call 622 Locust st.

SCRUBWOMEN WANTED—Two scrubwomen; no Sunday work. Apply at 815 Pine st. Monday morning.

SEAMSTRESSES WANTED—Experienced seamstresses for skirt and jacket alterations; permanent positions. Apply cloak alteration room, FAMOUS, Broadway and Morgan.

SEAMSTRESS WANTED—At once. 917 Market.

SEAMSTRESSES WANTED

50 machine operators on muslin underwear. Will teach beginners and pay them while learning; steady work and liberal wages. S. GRABINSKY & Co., 715 N. 7th st.

SEAMSTRESS WANTED—A good helper on waists and skirts; call at once. 4336 Easton av.

SEAMSTRESS WANTED—An experienced seamstress; apply at once. Westmoreland Hotel, Taylor and Maryland avs.

◆ ◆ ◆

SEWERS WANTED—Experienced handsewers and operators on coats; also operators on pants; will take learners. SCHWAB CLOTHING CO., 21st and Washington, 5th floor.

◆ ◆ ◆

SEWERS WANTED—Good hand sewers to work on coats; steady employment. Mills & Averill Tailoring Co., Broadway and Pine st. (1)

◆ ◆ ◆

SEAMSTRESSES WANTED—Ten seamstresses. Good salaries and steady positions. Apply early Monday morning, Manager Cloak Department, GLOBE, Seventh and Franklin av.

◆ ◆ ◆

SHIRTMAKERS WANTED—Expert front, yoke and trimming makers on strictly high-grade work, also one good shirt examiner; we positively guarantee steady work with good wages. The Paul E. Wolff Shirt Co., 815 Washington av. (5)

SHIRTWAIST MAKERS WANTED—We pay highest prices in the city; easy system. Ollan Bros., 717 Locust av. (2)

SHOEMAKERS WANTED—Shoemakers, vampers, stitchers, lining makers and table girls. Dittman Shoe Co., Jefferson and University.

SHOE TREERS WANTED—First-class shoe treers and inexperienced girls to learn; must be 18 years of age. Friedman Bros. Shoe Co., Jefferson and Madison.

SHOEFITTERS WANTED—Also tip perforators, table hands, lining makers and 10 good girls to learn. Friedman Bros. Shoe Co., 3417 Locust st., Atlantic Factory.

SHOEMAKERS WANTED—Eyeleters on ladies' fine shoes. Courtney Shoe Co., 21st and Lucas.

SHORTHAND business education, including board offered young working woman for services. Ad. R 57, Post-Dispatch.

SKIRTMAKER WANTED—Experienced skirtmaker. 2716 S. 13th.

SKIRTMAKERS WANTED—Also girls to help on coats; highest wages and steady employment; only highest class help need apply. A. Schumack, 509 Olive st.

SKIRTMAKER WANTED—Good skirtmaker and apprentice. 1704 Belleglade av.; take Easton av car, 4100A.

SKIRTMAKERS WANTED—Experienced skirt and waistmakers. Ad. R 35, Post-Dispatch.

SKIRTMAKERS WANTED—Experienced skirtmakers; best pay in city. McDonald Mfg. Co., 713 Locust av. (99)

HELP WANTED—FEMALE

14 Words, 10c.
Business Announcements, 10c Per Line.

SLEEVE MAKER WANTED—First-class waist sleeve maker. 2020 St. Vincent av.

STENOGRAPHER WANTED—Young lady stenographer, small salary to start, with chance to learn bookkeeping; state salary wanted. Ad. P 190, Post-Dispatch.

STENOGRAPHER WANTED—Private stenographer; Remington machine; good position and prospects for bright young men; state age, experience, references and salary. Ad. T 60, Post-Dispatch.

STENOGRAPHER WANTED—Young lady stenographer, must be good at figures and willing to assist in office work; salary $6 per week. Ad. P 189, Post-Dispatch.

STENOGRAPHER WANTED—Expert stenographer in real estate office; an experienced and competent young lady immediately; state age, experience and salary expected; no novice need apply. Ad. P 8, Post-Dispatch.

STENOGRAPHER WANTED—For circular letters; $4 week to begin; be of attractive personal appearance, refined, intelligent; new machine; chance for promotion. Ad. O 153, Post-Dis.

STENOGRAPHER WANTED—Unemployed stenographer or advanced student given speed practice, office training, bookkeeping free. 1724 Washington av.

STENOGRAPHER WANTED—Experienced, rapid Remington stenographer who thoroughly understands double entry bookkeeping; permanent; state experience, salary and reference. Ad. O 143, Post-Dispatch.

STENOGRAPHER WANTED—Young lady, assistant stenographer; experience unnecessary; state age; S. P. operator; $6 to start; chance advancement. Ad. O 8, Post-Dispatch.

STENOGRAPHER WANTED—Young lady stenographer; one who can run Fisher billing machine; for position in bank; give references; send application in own handwriting. Ad. F 55, Post-Dispatch.

STITCHERS WANTED—First-class congress stitchers. La Prelle Shoe Co., 11th and Washington.

TAILORESS WANTED—To sew on ladies' coats and waists. F. Olexinski, ladies' tailor, 3516 Olive st. (7)

TAILORESS WANTED—First-class ladies' tailoress; no other need apply; $22 per week. 1728 Olive st.

TAILOR WANTED—Good tailor. 4252 Olive st.

TAILORESS WANTED—Experienced lady or man tailor; must make button holes; call at once. 817 Franklin av.

TYPEWRITER WANTED—Typewriter operator; call at Pfeiffer Chem. Co., 508 N. Commercial.

TOUCHERS-UP, ETC., WANTED—Touchers-up, pullers-over and inkers. Goodbar Shoe Co., Laclede and Vandeventer.

WAIST FINISHER WANTED—At 3545 Laclede av., a first-class waist finisher, a firstclass shirt finisher and a first-class helper on sleeves.

WAIST HANDS WANTED—Also helpers on waists and skirts. Call Monday, 3408 Clark.

WAISTMAKER WANTED—Also girl to learn dressmaking. 1024 N. Vandeventer av.

WAITRESS WANTED—Experienced. Hotel Garni Cafe, 2605 Olive.

WAITSMAKER WANTED—First-class waistmaker. Ad. R 34, Post-Dispatch.

WAITER WANTED—A good arm waiter. 820 Market st. (7)

WAITRESS WANTED—Experienced waitress, at once; wages $5 per week. Restaurant, 211 N. 17th st.

WANTED—Tomorrow, $1.98 for 200 fine ready-to-wear hats, regular $2.48-$2.98 kind, at La Mode, 510 Franklin av.

WANTED—Ladies' tailoring. 4205 Olive st.

WASHERWOMAN WANTED—For Mondays. 2012 N. Broadway.

WASHERWOMAN WANTED—Dr. Chapman, 1538 Mississippi av.

WASHERWOMAN WANTED—For Monday or Tuesday. 3549 Holliday av., opposite Tower Grove Park gate, Grand av.

WASHERWOMAN WANTED—For Mondays; steady. 2418 N. 15th st.

WOMAN WANTED—To cook and for general help; family of two. 1730 Simpson. (5)

WOMAN WANTED—To work in small hotel; hours 8 a. m. to 5 p. m.; wages $6 per week; must room at home. Ad. R 32, Post-Dispatch.

WOMAN WANTED—A woman; will give room and board to couple for wife's services; private family. 2941 Pine st.

WOMAN WANTED—To sell a necessity to mothers; $12 a week clear. Dept. M, box 78, Philadelphia. (99)

WOMEN WANTED—Women to sew at home, $9 per week; materials sent everywhere free; steady work, plain sewing only. Send addressed envelope for full particulars. S. E. K. Dupont, Philadelphia, Pa.

WOMAN WANTED—A woman for kitchen work, $5 per week. Delmonico, King's highway, cor. New Manchester av.

WOMAN WANTED—A good woman to assist in nursing feeble old lady. 2837 Thomas st.

WOMAN WANTED—A middle-aged woman or steady girl for general housework in a small family; a good, permanent home to the right party. Ad. Mrs. R. Jonas, 205 Sycamore st., Centralia, Ill.

WOMEN WANTED—Good women for general housework; no washing or ironing; good wages. 2940 Pine st.

WOMAN WANTED—Good woman for general housework. 4028 Cottage av.

WOMAN WANTED—White woman to wash dishes. Apply Hotel Beers.

WOMEN WANTED—Good talkers; can make big commissions; good household article; 8 to 10, Monday. Glassene Mfg. Co., 211 N. 21st st.

WOMAN WANTED—A young woman to work as forelady and make herself useful in a cloak shop; good pay to the right one; apply at once. L. Keppman, 1420 N. 8th st.

WOMAN WANTED—Good woman or man and wife for general housework; must be neat; good wages to right party. Come ready for work. 1802 Kennett.

WOMAN WANTED—An enterprising woman with best references to fill an important traveling position, at once. Ad. P 5, Post-Dispatch.

WOMAN WANTED—Good woman to cook, wash and iron; no upstairs work. 5715 Vernon av.

WOMAN WANTED—Elderly woman for general housework; good wages and home. 1731 Lucas.

WOMAN WANTED—Woman to work in dairy lunch room, also lady to cook ham and eggs. Call 3 p. m., Sunday, Model Farm Dairy, 3218 Eastern av.

WOMAN WANTED—A young white woman to sew and assist with housework. 40 Westmoreland pl.

WOMAN WANTED—Active lady to work at home; $36 paid for 12 days' trial; promotion if satisfactory; state religion. J. Engwall, Lakeside bldg., Chicago.

WOMAN WANTED—Room rent free to colored woman for 1 day's washing per week. 1211 Taylor av.

WOMAN WANTED—Woman to occupy basement, pay rent in work; no objection to husband. 3654 Olive st.

WOMEN WANTED—A good position awaits every woman who will sell our beautiful petticoats and solid comfort walking skirts; exclusive territory; big profits; no experience necessary; send for catalogues and particulars. Paris Skirt Co., 116 Viaduct, Cleveland, O. (99)

$20 A HUNDRED writing letters home; addressed envelope for particulars. Electric Remedy Co., Dept. 8, 233 S. Michigan, South Bend, Ind.

$25 PER 100 writing short letters from copy; pay weekly; addressed stamped envelope. Racine Wholesale Co., Dept. 72, Chicago.

$25 A HUNDRED writing letters home; materials furnished; no deposit; particulars stamped envelope. Woman's Remedy Co., Dept A, Chicago.

KALIS MINT-SELTZER
For that headache; 10 cents; all druggists.

JUST RECEIVED

25,000 pounds finest blend Arabian Java coffee, which we place on sale this week at 5½ pounds, $1, worth 30c pound. Sold whole, ground or pulverized. Order today. Linden Coffee Co., 3011 Caroline st.

LAUNDRY HELP

14 Words, 10c.

CUFFERS WANTED—First-class cuffers. Delmar Laundry, Jefferson and Arsenal. (7)

GIRL WANTED—An experienced collar girl; good wages. New American Laundry, 21st and Morgan sts.

IRONERS WANTED—Experienced ladies' clothes ironers, starchers and girls to learn; also washerwomen. South Side Steam Laundry, 1412 S. Broadway.

IRONERS WANTED—Ladies' clothes and shirtwaist ironers. Parrish Laundry, 3126 Olive.

LAUNDRESS WANTED—Strong washerwoman. Apply at Excelsior Laundry, 3923 Park av.

LAUNDRY HELP WANTED—2 ladies' clothes ironers, body ironer and cuffer, starchers, 6 mangle girls. National Laundry Co., 3401 Laclede av.

MARKER WANTED—Experienced marker. Century Laundry Co., 4000 Easton av. (99)

LAUNDRY HELP

14 Words, 10c.

MANGLE GIRL WANTED—Apply 2210 Pine st.

MARKER WANTED—Experienced marker and 1st-class shirt finisher. Monarch Laundry Co., 2719 Franklin av. (8)

WASHMAN WANTED—An experienced washman at once. Anchor Laundry, 2019 Lucas av.

DRESSMAKING

14 Words, 20c.

DRESSMAKER—Furs cleaned, repaired and remodeled into latest styles; reasonable prices. 4512 Easton.

DRESSMAKING—Street and evening gowns and wraps made at reasonable prices. 4512 Easton av.

DRESSMAKER—Dressmaking and plain sewing by the day. Ad. Mrs. M. Stuessi, 4360 Papin.

LADIES' TAILORING—Suits, $5.00; ball and fancy suits made; fit guaranteed. 3519 Lindell av.

MME. PHILIPS, modiste; latest designs; guaranteed artistic work; best city reference. 4049 Finney av.

SHIRTWAISTS and suits a specialty; exclusive line of materials shown. 615 N. Euclid av.

Ladies Tailoring College

Thorough course taught in all branches; artistic dressmaking done by Mme. Claire E. Laeis-Drumm, 1223 N. Sarah, between Cook and Page bl.; near Washington, Suburban, Easton av. cars; Kinloch C 1726. Night classes Monday, Wednesday, Friday. (99)

SEWING MACHINES

Singer Sewing Machine, automatic and double lock-stitch; great discount sale; $15 to $35 on payments; we rent and repair all makes. Office and salesroom, 2333 Franklin av., 3d door east of Jefferson av.; Kinloch D153; open evenings.

WEIDEL'S LADIES' TAILORING COLLEGE

3838 AND 3840 OLIVE ST., ST. LOUIS, MO.
Ladies' Tailoring and Designing and the making of Fancy Gowns Taught by competent corps of instructors; all kinds of patterns cut to order; call in person or write for booklet and terms; diplomas issued; positions secured. (99)

SITUATIONS WANTED—MALE

20 Words, 5c.
Business Announcements, 10c Per Line.

BAKER—Sit. wanted by a good baker, as first hand on bread and cakes; city or country. Ad. R 148, Post-Dispatch.

BAKER—Day work wanted by third hand baker. Ad. R 40, Post-Dispatch.

BAKER—Advertiser wants steady position; can work alone; bread, pies and rolls. Ad. W 3, Post-Dispatch. (1)

BARKEEPER—Sit. wanted as assistant barkeeper; reliable man; aged 35; with references. 4545 Maffitt av. (7)

BARTENDER—First-class bartender wishes permanent position; good references. Ad. J. Vay, 1803 Washington av.

BARTENDER—Sit. wanted by experienced bartender. Ad. J. E. Skalton, 1632 Market st. (7)

BARTENDER—Sit. wanted by good bartender; give reference; speak German; can mix. Ad. H 8, Post-Dispatch. (2)

BARTENDER—Sit. wantd by bartender with 15 years' experience; aged 38; good mixer; sober, honest, steady and a hustler. Ad. P 123, Post-Dispatch. (1)

BARTENDER—Young man wants sit.; best city references and not afraid of work; good mixer. Ad. H 175, Post-Dispatch. (1)

BOOKKEEPER—Sit. wanted by young man as bookkeper, collector or general office man; experienced; references. Ad. R 15, Post-Dispatch.

BOOKKEEPER—Sit. wanted by thoroughly experienced competent bookkeeper; best of references. Ad. O 68, Post-Dispatch. (7)

BOOKKEEPER—Wants position; A1 city references and bond. Ad. P 141, Post-Dispatch.

BOY—Sit. wanted by colored boy for housework; references. R. Reed, 3144 Locust st.

BOY—Sit. wanted by colored boy as house boy. 3962 Fairfax av.

BOY—Position wanted by reliable boy 15 years as stenographer; graduate of grammar school; good in figures and spelling; at present employed temporarily; want steady job; will begin on $5 a week. Ad. O 142, Post-Dispatch.

BOY—Sit. wanted by nice colored boy to work in doctor's office, wait on table or work in tailor shop. 1705½ Lucas.

BUILDER—Sit wanted to take charge of building; can handle anything difficult; framing and raising; framing tools and raising appliances furnished. Ad. P. O. Box 931, City.

CABINETMAKER—Wants plain and fancy furniture to repair; good work at lowest prices. Ad. P 166, Post-Dispatch.

CANDY MAKER'S HELPER—Sit. wanted by experienced candy maker's helper; no $1 per day's need answer; good worker. Ad. O 133, P.-D.

CARPENTER—Carpenter wants work of any kind; handy at cabinet work. 1395 Union av.

CARPENTER—First-class carpenter and builder wants work by day or job; on reasonable terms. Ad. R 177, Post-Dispatch.

CARPENTER—Sit. wanted by carpenter; will work by day or by job; reasonable wages. Ad. H 9, Post-Dispatch.

CARPENTER—Wants carpenter work, jobbing and general house repairs to do. Ad. P 105, Post-Dispatch.

CARPENTER—Elderly; accustomed to general repairs and seeing to machinery; wants work; good references. Ad. O 180, Post-Dispatch.

CARPET LAYER—Sit. wanted by first-class carpet layer; thoroughly understands laying of carpets, linoleum, matting, etc. Ad. P 31, Post-Dispatch.

CASHIER—Position wanted by a German with the best of references as cashier. Ad. R 114, P.-D.

CLERK—Sit. wanted by experienced married grocery clerk. Ad. M 24, Post-Dispatch.

CLERK—Sit. wanted by jewelry clerk; young man; in wholesale or retail stock; can furnish references. Ad. P 119, Post-Dispatch.

CLERK—Sit. wanted as hotel clerk; experienced; best of reference. Ad. P 37, Post-Dispatch.

COACHMAN—Sit. wanted by nice young colored man as coachman in private family; best of city references. F. S. Cunningham, rear 2216½ Franklin av.

COACHMAN—Position wanted as coachman or gardener; understands care of fine horses. Ad. R 133, Post-Dispatch.

COOK—Good cook wants situation at once; can give reference. Apply John Schuff, 1230 N. 7th st., rear.

COOK—Situation wanted by young man, colored, as cook and do housework in private family; city references. Ad. O 51, Post-Dispatch.

COACHMAN—Sit. wanted by coachman; first-class; wants place with private family; 20 years' experience in city of New York; thoroughly understands the care of fine horses and carriages; references from last employer. Ad. P 73, P.-D.

COACHMAN—Sit. wanted by a first-class coachman; best of references. Ad. P 70, Post-Dis.

COLLECTOR—Sit. wanted by reliable married man; experience in office work, selling or collecting; best bank and commercial references. Ad. O 4, Post-Dispatch.

COLLECTOR—Position wanted as collector, office work or assist on books; best reference. Ad. N 96, Post-Dispatch.

COLLECTOR—Sit. wanted as collector by neat young man; references and bond; acquainted. Ad. O 6, Post-Dispatch. (7)

DISTRIBUTER—Sit. wanted as circular distributer, by day or the 1000; know the city well. Ad. P 167, Post-Dispatch.

DRAFTSMAN—Sit. wanted by a young man with 1 year's experience as assistant draftsman in factory or mechanical engineer's office. Ad. G 99, Post-Dispatch. (1)

DRAFTSMAN—Sit. wanted by a young man with 1 year's experience as assistant draftsman in factory or mechanical engineer's office. Ad. G 99, Post-Dispatch. (7)

DRIVER—Situation by young man as city delivery driver; well acquainted with the city. Ad. R 123, Post-Dispatch.

DRIVER—Sit. wanted by good delivery driver, permanent position; no other need answer. Ad. T 138, Post-Dispatch.

DRIVER—Good driver, acquainted in city; good references and small bond; no tending horses. Ad. O 9, Post-Dispatch. (1)

DRIVER—Sit. wanted to drive one-horse wagon. Ed. Ringkamp, 1906 S. 7th st.

DRIVER—Sit. wanted to drive laundry or bakery wagon. Ad. G 171, Post-Dispatch. (7)

DRUG CLERK—Sit. wanted by junior drug clerk; 3 years' experience; first-class references; speaks German and English. F. Carmminter, 704 Allen av.

DRUGGIST—Sit. by a druggist; registered graduate; able to take care of every prescription or laboratory; long experience; city references. Ad. T 56, Post-Dispatch.

DRUGGIST—Sit. wanted by graduate, competent; wants steady or relief positions; has good city experience and references. Ad. H 171, P.-D. (7)

ENGINEER—Wants sit.; understands electric machine; good reference; sober; German; age 28 years. Ad. O 76, Post-Dispatch. (2)

ENGINEER—Practical engineer wants position; understands steam heating hotels, electricity, laundries; does own repairing; has tools. Engineer, 3000 Madison st. (7)

SITUATIONS WANTED—MALE

20 Words, 5c.
Business Announcements, 10c Per Line.

ENGINEER—Sit. wanted by engineer and electrician, with first-class reference; had 14 years' experience. Ad. R 190, Post-Dispatch.

ENGINEER—Engineer, strictly sober, steady, desires sit., outside of city preferred; state wages, etc.; references. Ad. O 168, Post-Dis.

FOREMAN—Sit. wanted as foreman of box factory or filer of small circular saws. Ad. G 83, Post-Dispatch.

FOREMAN—Situation by foreman who is able to make money for employer; very competent and reliable German of 20 years' experience with plans and estimates on buildings or any other construction work. Ad. Room 30 Burlington Hotel, Market and 17th sts.

FOREMAN—Position wanted as stable foreman; 25 years' experience; knowledge of veterinary; 11 years in present place; references. Ad. M 181, Post-Dispatch.

GARDENER—Landscape and ornamental gardener wishes position laying out and taking care of fine grounds. Ad. R 135, Post-Dispatch.

HAULING—I would like to do some light hauling or delivering, with one horse; covered wagon; for business house. Ad. O 165, Post-Dis.

HOTEL CLERK—Sit. wanted by thoroughly experienced up-to-date hotel clerk; middle-aged; best of references; go anywhere. Ad. O 121, Post-Dispatch. (7)

HOTEL CLERK—Sit. wanted by single man of 40, as clerk or take charge of hotel; city or country; large experience. Ad. R 9, Post-D. (2)

HOUSEMAN—Sit. wanted as handy and useful man, caretaker and allaround houseman at respectable private place by reliable and honest German. Ad. W 132, Post-Dispatch.

HOUSEMAN—Man wants work in private family as house and yard man, tend horses, lawn, garden, etc.; best city references. R 25, P.-D.

JANITOR—Sit. wanted by experienced janitor, handy with tools. Ad. R 7, Post-Dispatch.

JANITOR—Position wanted by colored man, janitor or job work. 4967A Fountain av.

LADIES' TAILOR—First-class ladies' tailor, academic training, constructive model at Paris Exposition, at present with first-class New York firm, speaks German, French, Hungarian and Slavic, seeks steady employment in St. Louis as workman, foreman or cutter. Ad. A. Haluska, 116 E. 59th st., New York. (1)

MAN—Bright, intelligent young man, mechanically inclined, desires position with reliable house where he can learn paying trade; best references. Ad. F 68, Post-Dispatch. (7)

MAN—Position wanted to take care of horses and vehicles. Ad. O 52, Post-Dispatch.

MAN—Sit. wanted by young man with business education; salary no object. Ad. N 86, Post-Dispatch. (7)

MAN—Young man wants work of any kind first 3 days of week; board or wages. Ad. O 69, Post-Dispatch. (7)

MAN—Sit. wanted to take charge of large stock on poultry farm; on monthly salary. 820 Goodridge av., East St. Louis. (99)

MAN—Wants work in the evening after 7 o'clock and a few hours on Sunday. A. Hromatka, 1507 Franklin av.

MAN—With rig, desires traveling position in Georgia; can furnish $1000 bond and best of references. Ad. W. W. Pettey, Allentown, Ga. (83)

MAN—A good, strong young man, sober and willing, would like position with some furniture house. Ad. O 59, Post-Dispatch.

MAN—Sit. wanted by young man, 26 years old, in factory or shop. Ad. O 47, Post-Dispatch.

MAN—Sit. wanted by young man of 22; neat and reliable; knowledge of bookkeeping and good in figures; clerical or office work desired. Ad. N 181, Post-Dispatch. (3)

MAN—Sit. wanted by young man of 20 to learn good trade or work in wholesale house. Ad. M 41, Post-Dispatch.

MAN AND WIFE—Want to take charge of rooming house, with 8 to 12 furnished rooms; no children; references. Ad. T 103, Post-Dis.

MAN—Sit. wanted to take care of horses by sober and reliable man. Ad. P 182, Post-Dis.

MAN—Young man, aged 24, fair education, accurate at figures, wishes employment; day or night. Ad. P 30, Post-Dispatch.

MAN—Sit. wanted in doctor's office at night by junior medical student; best of references given. Ad. P 1, Post-Dispatch.

MAN—Sit. wanted by a young, intelligent, reliable, good man of good habits in some good house; formerly clerk in banking house; speaks English and German; best references. Ad. H 20, Post-Dispatch.

MAN—Sit. wantd by man; house and window cleaning 2 days a week; best references. Ad. P 67, Post-Dispatch.

MAN—Young man would like clerical position or similar work. Call 1507 Pine st.

MAN AND WIFE—Sit. wanted by man and wife with private family. Ad. M 27, Post-Dispatch.

MAN—Situation wanted by young man in wholesale house; chance to work up; bank references. Ad. N 95, Post-Dispatch.

MAN—Situation wanted for three days per week by student at Washington University; references. A. A. Smith, 4517 Labadie av.

MAN—Sit. wanted by colored man to take care of horses and as coachman. Wright, 4923 Easton.

MAN AND WIFE—Sit. wanted by reliable man and wife, housework or anything to be done; call 2618 Pine. Calzaim Johnican.

MAN—White man, experienced in house and hotel work desires position; terms reasonable. Ad. O 148, Post-Dispatch.

MAN—Position wanted by young man; exceptionally quick at figures; good penman; references. Ad. O 147, Post-Dispatch.

MAN—Situation by house, stable and furnace man; $3 per week; for winter. Ad. R 189, Post-Dis.

MAN—Wanted, office position by young, active man, experienced in real estate and other lines; good, sober, reliable, honest. Ad. R 193, P.-D.

MAN—A young man desires a position as stenographer and assistant bookkeeper; can operate any machine. Ad. R 13, Post-Dispatch.

MAN—Wanted by colored man, position as porter or janitor; city refs. M. Comton, 2720 Randolph.

MAN—Sit. wanted by experienced white man, to wash windows and clean paints. Frank Wilson, 3208 Lawton.

MAN—Sit. wanted by young man from the south, with good references, as cook, butler, houseman or coachman or private family; leave calls at 3629 Lindell bl. James Ford.

MAN—Sit. at light inside work; handy with tools and brush. 1006 Chambers st.; 2d floor.

MAN—Sit. wanted by strictly sober and industrious man; good hand with horses and on gentleman's place; best of references. J. E. Linn, 3731 N. Broadway.

MAN—Situation as house or coachman by middle-aged German; best city reference. Ad. W 83, Post-Dispatch.

MAN—Situation by young married man; good practical business education and penman; best of reference. H. B. Howell, 825 S. 18th st.

MAN—Situation by man to work in private family for room and board; work outside; good reference. Ad. R 23, Post-Dispatch.

MAN—Situation by steady, active man; wants good home; in family; furnace and general work; small wages; best reference. Ad. T 152, Post-Dispatch.

MAN AND WIFE—Sit. wanted by respectable man and wife with private family; no children; satisfaction guaranteed. R 54, Post-Dis.

MAN—Honest and sober, 22 years of age, desires position; pretty handy with carpenter tools; wants any kind of good work. Ad. R 132, Post-Dispatch.

MAN—Wanted, by young man, position as legal adviser and stenographer or secretary with firm or corporation; wishes to utilize both; graduate High School and Missouri University; complete Missouri law library; enrolled in supreme court; practicing law 4 years; good stenographer; refs. Ad. M 110, Post-Dispatch.

MAN—Position on a poultry ranch by a practical, experienced, reliable man. Address W. A. Roberts, Paterson, Ill. (8)

MAN—Young man of 20 wants position of any kind; work steady. Ad. O 106, Post-Dis. (2)

MAN—Capable young man of 28, experienced in general office work, desires clerical position; city references. Ad. O 94, Post-Dis. (7)

MAN AND WIFE—Sit. wanted by man and wife; man to milk, drive and do general housework; wife good cook and first-class laundress; we guarantee satisfaction. Apply 1603 Olive st. (7)

MAN—Age 22, stranger in city, desires position of any kind; no objections to leaving city. Chas. A. Cooke, general delivery. (3)

MAN—Capable young man, 17, High school graduate, desires sit.; anything honorable; best recommendations. W. J. Breach, 6438 Wise av. (2)

MAN—Wanted, responsible office or clerical position by capable young man, thoroughly experienced in retail grocery business; A1 references or bond furnished; no offer considered for less than $12 per week. Ad. P 71, Post-Dispatch.

MAN—A middle-aged man would like to drive laundry or delivery wagon; well acquainted in city; best refs. Ad. P 104, Post-Dispatch.

MAN—Sit. wanted by man that is sober, steady and faithful to his employer's interest; work of any kind that is honorable; clerical work preferred. Call or ad. 1116 Whittier.

MAN AND WIFE—Strictly temperate, thoroughly reliable, would like to take charge of rooming house, restaurant or any small business; best of references. Ad. P. S. Williams, 3340 Washington av. (1)

SITUATIONS WANTED—MALE

20 Words, 5c.
Business Announcements, 10 Cents a Line.

MANAGER—Sit. wanted by young man of 20 to take charge of small confectionery or notion store; after Oct. 15; am employed at present. Ad. P 70, Post-Dispatch. (1)

PAINTER—Sit. by first-class, all around man; non-union; job with good boss or real estate firm. Ad. R 120, Post-Dispatch. (1)

PAINTER—Sit. wanted by first-class painter and paper hanger; have samples. Ad. Lee Osborn, 2321 Olive st.

PAINTER—First-class allround man, nonunion, wants permanent job; real estate firm or some big business firm. Ad. R 129, Post-Dispatch. (1)

PAPER CLEANING—Wall paper and all interior finish cleaned at very low prices. Ad. P 165, Post-Dispatch.

PATTERN MAKER—Sit. wanted; steady and good worker. Ad. R 154, Post-Dispatch. (1)

PHARMACIST—Situation by a graduate and registered pharmacist; laboratory, retail store or city salesman of any kind. E. S., 1421 Market.

PHARMACIST—Sit. by competent pharmacist, graduate and registered; city experience; No. 1 reference; write J. H., 2001 Washington av.

PIANO PLAYER—Sit. wanted by young man as piano player in some hall. Ad. or call 2800 Thomas st. (1)

PLUMBER—Sit. wanted by plumber to do plumbing and pipe fitting; would like position with real estate or office building. Ad. N 191, Post-Dispatch. (7)

PORTER—Sit. wanted by colored man as porter, dishwasher or work around house. 721 N. 22d st.

PRINTER—Sit. wanted by allround man with city and country experience; desires permanent situation; best of references. Ad. O 114, Post-Dispatch. (7)

PRINTER—Situation by printer; first-class; all around job, book, catalogue and expert makeup and stone man. Ad. R 19, Post-Dispatch. (7)

PRINTER—Allround man, married; city or country. W., 8411 Church rd., St. Louis. (4)

SALESMAN—Sit. wanted as traveling salesman to represent a good mercantile jobbing or manufacturing house in the state of Missouri; 8 years' experience; reference the best. Ad. P 124, Post-Dispatch.

SALESMAN—Young man wishes position as furnishing goods salesman; best of references. Ad. N 145, Post-Dispatch. (7)

STENOGRAPHER—First-class stenographer desires position; best recommendations from last employer. Ad. M 108, Post-Dispatch.

STENOGRAPHER—Male stenographer desires employment for a few hours each evening; best of references. Ad. P 2, Post-Dispatch.

STEWARD—Sit. wanted by steward and head waitress; experienced; hotel or restaurant steward and head waitress; best of references; no objection to leaving city; reasonable salary. Ad. O 120, Post-Dispatch. (7)

TEAMSTER—An honest, sober man with team and wagon wants to work for some wholesale house. 5622 Tennessee. (7)

TELEGRAPHER—Sit. by competent telegraph operator and stenographer; experienced; no objection to leaving city. Ad. R 163, Post-D. (7)

TIMEKEEPER—Sit. wanted as timekeeper for manufacturing or wholesale house; references last employer. Ad. M 37, Post-Dispatch.

WAITER—Sit. wanted by young man, waiter in private family or family hotel. Ad. O 11, Post-Dispatch. (7)

WAITER—Experienced waiter wants morning and evening work in restaurant. Ad. M. A. Porter, 3135 Laclede.

WATCHMAN—Sit. wanted as watchman by steady, sober, industrious man; best of references. Henry D. Hoech, 721 S. Boyle av.

WATCHMAN—Young man of 27 years desires position as night watchman; 3 years' experience with U. S. regulars in Philippine Islands; excellent character. Arvey H. McCormick, 1921 Lynch st.

WATCHMAN—Would like a situation as day or night watchman or tend horse and cow. Ad. Box P., Pacific, Mo.

YARDMAN—Sit. wanted as yardman in private family; take care of horses and furnace. 110 Spruce st. (7)

YOUNG MAN—Sit. wanted by young man of 20 years for work of any kind. 2031 Morgan.

SITUATIONS WANTED—FEMALE

20 Words, 5c.
Business Announcements, 10c Per Line.

ADDRESSING—Lady desires envelopes to address at home. A. W. D., 3331 Page av.

BOOKKEEPER—Position wanted as bookkeeper, cashier, by young lady of 21; references. Ad. R 191, Post-Dispatch.

ADDRESSER—Wanted, envelopes to address at home; have full list of names over central states. Ad. T 137, Post-Dispatch. (1)

BOOKKEEPER—Sit. wanted by young lady bookkeeper; quick at figures; good penman; at present employed; salary. Ad. O 88, Post-Dis. (1)

BOOKKEEPER—Thoroughly competent, experienced lady bookkeeper; A1 references; will pay $15 for permanent position; salary $65. Ad. P 177, Post-Dispatch.

BOOKKEEPER—Experienced lady bookkeeper and cashier desires position. Ad. R 115, P.-D. (1)

BOOKKEEPER—As assistant bookkeeper with some chance for advancement; willing to work for small salary; can furnish references. Ad. P 98, Post-Dispatch. (7)

CASHIER—Or saleslady, young lady of neat appearance; experienced. Ad. P 169, Post-Dis.

CASHIER—Do you want a cashier or manager? I have had several years' experience in first-class cafe and confectionery; good references; first-class salary expected. Ad. O 17, P.-D.

CHAMBERMAID—Sit. wanted by colored girl as chambermaid or housegirl; write or call. 711 N. Jefferson av.

CHAMBERMAID—Sit. wanted by experienced chambermaid, with references; none but first-class hotels need apply. Ad. O 64, Post-Dispatch. (7)

COOK—Sit. by first-class white pastry cook. Ad. O 177, Post-Dispatch.

COOK—Sit. wanted by good cook. 819 N. 21st st., upstairs.

COOK—Sit. wanted by cook in restaurant or boarding house, by a white woman. 1012 Morgan st.

COOK—Sit. wanted by colored cook. 1319 Poplar.

COOK—Sit. by colored lady as cook. 1504 Gratiot st.

COOK—Sit. wanted by neat colored girl as cook; no washing; best reference; write. 2344 Chestnut st.

COOK—By middle-aged, settled colored woman, place as cook in private family; stranger in city. Write or call, 2312 Texas av. Mary Holley.

COOK—Sit. by experienced, all around cook for Wednesday; white man; modern wages. Henry Harris, 3928 Cook.

COOK—Sit. wanted by an experienced colored cook; desires to come home at night. 2642 Morgan st.

COOK—Sit. wanted by good German lady to cook lunch for saloon, where done at 4 o'clock and go home. Ad. G 26, Post-Dispatch.

COOK—First-class colored cook wants position. 2723 Mills.

COOK—Sit. wanted by 2 German girls as cook, housegirl or general housework. 2342 S. 11th st.

COOK—Sit. wanted by first-class colored woman cook. 2231 Lucas av.

COOK—Sit. wanted as cook; institution work preferred; no objection to leaving city. Ad. N 12, Post-Dispatch.

COPYIST—An experienced young lady copyist desires position; touch Remington operator; at present employed but desires to make a change. Ad. R 180, Post-Dispatch.

DEMONSTRATOR—Sit. wanted by thoroughly experienced demonstrator; would travel. Ad. R 184, Post-Dispatch.

DRESSMAKER wishes work at home; fit guaranteed; ladies and children. 3035 Lawton av.

DRESSMAKER—Wants sewing; ladies' woolen dresses, $2; skirts, $1; children's dresses, $1; at home or go out. 3610 Finney.

DRESSMAKER—Sit. wanted by dressmaker; stylish, first-class work; up-to-date; done by day; private families. 3720 Washington.

DRESSMAKER—Artistic dressmaking done; also tailor-made garments; first-class work; moderate prices. 3027 Finney av.

DRESSMAKER—Family dressmaker wishes a few more engagements in families; first-class references; satisfaction guaranteed. 1604 N. 23d.

DRESSMAKER—First-class German dressmaker; good cutter and fitter; can [illegible] Post-Dispatch.

DRESSMAKER—Dressmaker of experience desires to manage dressmaking department in reliable dry goods house out of city. Mrs. B., 3761 West Pine.

DRESSMAKER—[illegible] turning from Paris [illegible] families [illegible] Ad. O 20, P.-D.

DRESSMAKER—[illegible] maker and [illegible] days; No. [illegible]

DRESSMAKER—First-class dressmaker and ladies' tailor [illegible] families [illegible] day. 3002 [illegible]

DRESSMAKER—[illegible] $2.50 per [illegible] lington [illegible]

SITUATIONS WANTED—FEMALE

20 Words, 5c.
Business Announcements, 10c a Line.

DRESSMAKER—High-class dressmaker desires few more engagements in families; fit and workmanship guaranteed. Ad. Dressmaker, 3100 Meramec st.; send postal.

FORELADY—Young lady would like position as forelady in skirt factory; have had experience; can furnish best of references as to ability and character. Ad. R 116, Post-Dispatch. (7)

GIRLS—Two refined young girls would like positions together in good hotel. Ad. W 66, P.-D.

GIRL—Situation by young girl of 15 in office where she may obtain stenographic speed. Ad. R 165, Post-Dispatch.

GIRL—Sit. wanted by bright and willing young lady; desires position in an office or store; good references. Ad. M 180, Post-Dispatch. (1)

GIRL—Sit. wanted by girl with references in small, kind, respectable family; without laundry. Ad. O 2, Post-Dispatch. (7)

GIRL—Sit. wanted by girl to clean office or some work between 7 and 5. 811 N. 22d st.

HOUSEKEEPER—Young lady, refined, would like position as housekeeper for refined widower or bachelor; no objection to leaving city. Ad. O 200, Post-Dispatch.

HOUSEKEEPER—Sit. by elderly lady for housework or housekeeping; good home more than wages. Call 1711 Coleman.

HOUSEKEEPER—Sit. wanted by an elderly lady as housekeeper, in city or on farm. Ad. 2811 N. 19th st.

HOUSEGIRLS—Sits. wanted by 2 girls, general housework. 1603 Blair av.

HOUSEGIRL—Sit. wanted to do housework or waitress; with baby 5 months old. 1721 S. Broadway, 3d floor.

HOUSEMAID—Sit. wanted by a good, reliable young woman as housemaid, or any position of trust in first-class family; can give best of reference; answer for two days. Ad. R 58, Post-Dispatch.

HOUSEWORK—A German lady of middle age, all alone, wants a place of one or two persons. Ad. R 194, Post-Dispatch.

HOUSEKEEPER—Sit. wanted by middle-aged German woman; speaks English. 1104A Morrison av.

HOUSEWORK—Sit. wanted by colored girl for housework in private family. 4311 Cottage av.

HOUSEKEEPER—Wanted, position as housekeeper by middle-aged lady, for widower or bachelor. Call at 3119 Pine st.

HOUSEKEEPER—Position as working housekeeper; best of references. Ad. 2019 N. Broadway.

HOUSEKEEPER—Sit. by thoroughly competent housekeeper. 3806 Finney.

HOUSEKEEPER—Sit. wanted by German lady, 45, as housekeeper; references. 909 N. 6th.

HOUSEGIRL—Sit. by colored girl to do housework, without washing or ironing. Call or write 1401 Poplar st.

HOUSEKEEPER—Sit. wanted as housekeeper in a flat to take care of, by widow lady. Ad. 86, Post-Dispatch.

HOUSEKEEPER—Young lady wishes to take charge of flat, rooming house, in good location. Ad. P 117, Post-Dispatch.

HOUSEKEEPER—Sit. wanted by mother in every sense of the word; capable of assisting in school studies, music, making children's clothing; widow past 45 years; only honorable parties who would show respect the mothers need answer. Ad. O 51, Post-Dispatch.

HOUSEKEEPER—Sit. wanted as managing housekeeper by middle-aged unincumbered lady of refinement. Ad. O 192, Post-Dispatch.

HOUSEWORK—Situation by young woman, first-class worker; housework or chamber work; laundry; boarding houses need not answer. N. S., 207 S. 15th st.

HOUSEKEEPER—Sit. by young widow, unincumbered, as housekeeper for bachelor or widower; no children. Ad. P 199, Post-Dispatch.

HOUSEKEEPER—Sit. by young widow as housekeeper in rooming house, or widower's home; unincumbered. Ad. W 17, Post-Dispatch.

HOUSEKEEPER—Sit. by respectable widow, 45, unincumbered, for gentleman; no objections to children. Ad. P 158, Post-Dispatch.

HOUSEGIRL—Sit. by good German girl to do housework; city references; reliable and competent. Ad. P 80, Post-Dispatch.

HOUSEKEEPER—Sit. wanted as light housekeeper or plain cook. 1717 Lucas av.

HOUSEKEEPER—Sit. wanted as housekeeper in restaurant or lunch counter cook. 921 N. 23d.

HOUSEGIRL—Sit. wanted by neat colored girl to do housework or cooking for small family. 1416 S. Cardinal.

HOUSEKEEPER—Sit. wanted as housekeeper by middle-aged lady; experienced; best of refs. 3215 Manchester.

HOUSEWORK—Sit. wanted by good colored girl for cooking or general housework; please call 114 Ranken av.

HOUSEKEEPER—Sit. wanted by neat, capable young woman as working housekeeper; good home wanted. Ad. R 70, Post-Dispatch.

HOUSEKEEPER—Sit. wanted by Southern colored lady as housekeeper in bachelor's home (white), or gentlemen's rooming house; neat housekeeper. Ad. W 17, Post-Dispatch.

HOUSEKEEPER—An unincumbered lady wants position as housekeeper in city; widower's family or leaving city. 2332 S. 12th, s. e. cor. 12th and Lami.

HOUSEGIRL—Sit. wanted by German girl to do general housework; 3 years' experience. 4040A N. Grand av.

HOUSEKEEPER—Sit. wanted as housekeeper in furnished room house. Nettie Bance, 800 Morgan.

HOUSEKEEPER—With great experience, best of references, wants sit. in hotel or restaurant. Ad. P 142, Post-Dispatch.

LADY—Sit. to take charge of cigar stand or laundry branch by refined, educated lady; references as to character and ability. Ad. P 144, Post-Dispatch.

LADY—Sit. in hotel or office as reception lady; first-class references. Ad. P 45, Post-Dis.

LADY—Widow lady, intelligent and obliging, desires chamber work for few hours daily, or any other respectable employment. Ad. P 140, Post-Dispatch.

LADY—Sit. wanted by German lady to do housework few hours every day or washing and ironing in small family. Ad. P 47, Post-Dispatch.

LADY—Sit. wanted by young lady to learn the millinery trade; has had some experience. Ad. R 12, Post-Dispatch.

LADY—Wanted, position by young lady in office; not stenographic; have had experience and can give good references. Ad. 2923 Washington av. (7)

LADY—Young lady wants sit. in lunch room; experienced. Call or ad. Madge Jones, 3001 Lawton av.

LADY—Sit. wanted by a young lady who has bookkeeping knowledge. Ad. O 50, Post-Dis.

LADY—Young lady wants sit. in stand during Fair; experienced in cigars, tobacco, etc.; refs. Ad. M 64, Post-Dispatch.

LADY—Formerly employed as stenographer in law office, desires position in law, insurance or real estate office. Ad. P 103, Post-Dis.

LADY—Refined, well educated business young lady wishes a good paying position. 4432A Evans av.

LADY—Sit. wanted by intelligent young lady; typewriter, copyist; some knowledge of bookkeeping; best ref. Ad. R 71, Post-Dispatch.

LADY—Sit. wanted by German lady to do [illegible] lady or take charge of child; can teach German; more for good home than wages. T 51, P.-D.

LADY—Young, very neat German lady, stranger in city, wants any respectable employment; will work reasonable. Ad. P 46, Post-Dis.

LAUNDRESS—Sit. for laundry work, Monday and Tuesday; steady work. Virgie Turner, 2322 Morgan st., rear.

LAUNDRESS—Sit. by laundress to go out by the day; references. 4026 S. Garrison.

LAUNDRESS—Sit. by first-class colored laundress first three days of week. Ad. 2921 Locust, rear.

LAUNDRESS—Sit. washing and ironing by the day. L. Reed, 1418 Wash.

LAUNDRESS—Washing to take home. 3622 Pendleton av.

LAUNDRESS—Wants washing, ironing Monday and Tuesday; $1.50 per day. Mrs. Durand, 1023 Morrison av.

LAUNDRESS—Sit. as laundress for the first of the week; can furnish references. 1422 Francis.

LAUNDRESS—Sit. to do washing by the day. 3016 Easton av., 2d floor.

LAUNDRESS—Sit. by first-class laundress for Wednesday and Thursday; call or write. 4202 Labadie.

LAUNDRESS—Sit. to go out by the day. Smith, 1427 Franklin av.

LAUNDRESS—Reliable colored laundress wants washing to bring home. 4147 [illegible]

LAUNDRESS—Colored laundress wants washing to bring home; best of references. 2811 Pendleton av.

LAUNDRESS—First-class laundress, colored, wishes washing to bring home. Lottie Brooks, 1829 Linden.

LAUNDRESS—[illegible] colored laundress [illegible] washing [illegible] 2721 Laclede.

HELP WANTED—FEMALE

14 Words, 10c.
Business Announcements, 10c a Line.

IRONER WANTED—Young woman; short hours; no Sunday work. Hotel Bement, 1402 N. Broadway.

INVALIDS—Desiring profitable home employment ad. Veba Co., 16 Court st., Brooklyn, N. Y.

LADIES WANTED—More ladies to make sofa pillows at home; $6 to $12 a week; no experience needed. 2816 Olive st. (7)

LADIES WANTED—Home work; stamping transfers; steady work; $8 to $12 weekly; material free. R., 400 Holland bldg. (3)

LADY WANTED—Alteration lady; must be thoroughly competent; steady position to right party. 506 St. Charles st. (8)

LADIES WANTED—Everywhere, copying letters at home, evenings or spare time and return to us; no mailing or canvassing; $9 weekly earned, materials free; inclose self-addressed envelope for particulars. Guarantee Co., No. S 92, Ninth st., Philadelphia, Pa.

LADIES WANTED—By Mme. Eoline Stanley, to use and sell my Niagara Spray face bleach, the only guaranteed freckle remover. Sold by all drug and dry goods stores. Demonstrated at Grand-Leader and Penny & Gentles.

LADIES WANTED—5 minutes' work and 25c for pair $3.50 shoes or 4 yards $1 per yard silk; send stamp for particulars. C. Almin Syndicate, 2548 Ontario st., Chicago.

LADIES WANTED—Coin money selling our latest invention for women. Lehman Novelty Co., 200 Galena, Md.

LADIES, make your own wrinkle lotion and bleach; guaranteed to remove and prevent wrinkles; recipe, 10c, silver, this week. Ad. Uletide Perfume Co., St. Louis, Mo.

LADIES WANTED—Ladies do plain sewing at home, $8 to $15 paid weekly, experience unnecessary, material sent free everywhere; send stamped envelope for particulars, Weber Mfg. Co., 1135 Broadway, New York.

LADIES WANTED—Who want to make money; easy work, big profits. Ad. L 81, Post-Dis.

LADIES WANTED—Ladies to advertise baking powder; $5 week and car fare. 204 N. 3d st., room 22.

LADIES WANTED—Married and single; can devote spare time at home stamping transfers; light and steady; goods delivered and called for; $1.50 day; tools furnished free. Ad. O 185, Post-Dispatch.

LADIES WANTED—At once, 10 ladies; pattern stamping at home; $8 to 12 weekly; goods delivered; tools free. R., 409 Holland bldg.

LADIES' TAILORS WANTED—Highest wages and steady employment; only first-class men need apply. A. Schumack, 509 Olive st.

LADY WANTED—Young lady living at home to get breakfast and 6 o'clock dinner for family of four adults; call Sunday afternoon. 4219 West Belle pl.

LADY WANTED—Young lady employed to do typewriting outside of office hours in private family; call Sunday afternoon. 4219 West Belle pl.

LADIES WANTED—Steady home work; $2 day; material furnished; day or evening; experience not required. Ad. W 87, Post-Dispatch.

LADIES WANTED—50 ladies, two at a time, at Dr. Flamm's to have the best dental work done; price in reach of everyone. 519 Franklin av.

LADIES WANTED—1 or 2 Christian young ladies of good address to do charity work; call morning and evening. 1115A Aubert av.

LADIES—Steady home work; stamping; $9 to $18 weekly; material furnished. 705 Olive st., room 710. (6)

LADY WANTED—Elderly lady to help with housework. 726 Shenandoah av.

LADY WANTED—A refined, well educated lady for special work with the American Lyceum Cycle; $16 per week to a competent person; a woman of over 25 preferred. Ad. P 6, P.-D.

LADIES WANTED—To do piecework at their homes; we furnish all materials and pay from $7 to $12 weekly; send stamped envelope to Royal Co., 34 Monroe st., Chicago.

LADIES WANTED—$3 to $15 weekly; permanent home work; writing; 8 ladies wanted; call Monday to Thursday, from 9 to 12. Flower Novelty Co., 3321 Lawton av.

LADY WANTED—An opportunity for a capable, clever lady of fair education in our business; not too young; must be industrious and willing to learn; call Monday after 10. W. F. Henderson, room 416, 821 Chestnut st.

LADIES having fancy work to sell—doylies, center pieces, battenberg and drawn work; all kinds of fancy work sold on commission; send stamped envelope to Ladies' Exchange, 34 Monroe st., Chicago.

LADY—Wanted, lady of business ability in established rooming house business; $500 required; guaranteed income; must be able to take full management. Ad. P 41, Post-Dis.

LADIES WANTED—To learn hairdressing, manicuring, facial massage or chiropody; wonderful demand for graduates; wages $10 to $15 weekly; busy season now; can earn expenses before completing. Call or write Moler College, 1110 Pine st. (5)

LADY WANTED—Refined lady of good address, to take orders for office supplies; one who wishes to travel and go south. Ad. O 93, Post-Dispatch.

LAUNDRESS WANTED—Good laundress. 4131 Maryland av.

LAUNDRESS WANTED—Competent, for first 3 days in week; call at once. 5021 McPherson. (7)

LAUNDRESS WANTED—A first-class laundress two days each week; references. 45 Portland pl.

LAUNDRESS WANTED—Good, reliable laundress for Tuesday and Wednesday; call Sunday morning. 3426 Oregon av., first floor.

LAUNDRESS WANTED—Woman to do washing and ironing; take work home; apply at once. 3629 Page bl.

LAUNDRESS WANTED—Good laundress for Monday and Tuesday. 6170 Cabanne av.

LAUNDRESS WANTED—A woman to do washing. 4204 Shenandoah.

LAUNDRESS WANTED—First-class laundress for Monday and Tuesday. 4339 West Pine bl.

LAUNDRESS—Neat, colored laundress to go out Wednesday and Thursday; call or write. Julia Dixon, 2628 Lawton av.

LAUNDRESS WANTED—Laundress for Monday; white preferred. 2215 Henrietta av.

LAUNDRESS WANTED—For two days in the week; steady work. 4012 Forest Park bl.

LAUNDRESS WANTED—White woman to wash Tuesday. 5012 Cabanne av.

LAUNDRESS WANTED—2 days; permanent place; apply Sunday morning. 4238 Maryland.

LAUNDRESS WANTED—Must be good waist ironer. 4459 Lindell bl.

LAUNDRESS WANTED—A laundress; reference required. 3836 West Pine bl.

LAUNDRESS WANTED—In private family; a first-class laundress; white preferred. Apply 4360 Westminster pl.

LAUNDRESS WANTED—First-class laundress, for Monday. 12 Lewis pl., Taylor and Finney.

LAUNDRESS WANTED—Competent white laundress. 2203 Olive.

LAUNDRESS WANTED—First-class laundress by the day; give references. Ad. W 20, Post-Dis.

LAUNDRESS WANTED—First-class laundress for Monday and Tuesday. Apply, with references, [illegible] Chamberlain.

LAUNDRESS WANTED—A first-class laundress for the first four days in week. 3223 Lafayette av.

LAUNDRESS WANTED—For first two days in week. 4152 Castleman.

LAUNDRESS WANTED—First-class, first two days of week; references required. 4516A McPherson.

LAUNDRESS WANTED—Experienced laundress. 1801 Hickory st.

LAUNDRESS WANTED—First-class laundress for basement room. 2612 Locust.

LAUNDRESS WANTED—Good German laundress for Monday or Tuesday. 3639 Cook.

LAUNDRESS WANTED—A first-class laundress. 6000 Maple av.

LAUNDRESS WANTED—White laundress. 5065A Kensington av.

LAUNDRESS WANTED—First-class, experienced laundress for 2 days in week. 3860 Lindell.

LIFE-SIZE picture free with each doz. of our best cabinet photos. When Studio, 1631 Franklin. Telephone C 917. (8)

MACHINE HANDS WANTED—On custom pants. Newman & Bieble, 807 Pine. (1)

MACHINE OPERATORS WANTED—25 experienced and inexperienced machine operators to sew ladies' garments; steady work; good pay while learning. M. B. Loewenstein, 713 N. 11th st. (1)

MANAGERS WANTED—Bright women, managers for outside cities; make from $60 to $75 monthly; no canvassing; call Tuesday, from 2 to 4. 3821 Lawton av.

MANAGER WANTED—Lady to assist in managing an office business; must be shrewd business woman and one without a home preferred; good position and home given to reliable person. Ad. W 98, Post-Dispatch.

MANAGER WANTED—Lady to secure and handle canvassers for new deodorant toilet powder. Used on dress shields, shirtwaists, etc. Good pay. Sample and terms. M. K. Huff Co., Jackson, Mich. (99)

HELP WANTED—FEMALE

14 Words, 10c.
Business Announcements, 10c Per Line.

MACHINE HANDS WANTED—Machine hands and band sewers on coats. 2719 Clark av.

MANAGER WANTED.

A man of ability to manage local office for manufacturing house. No applications considered except those giving A1 references and cash bond; state salary expected and last position held. Ad. P 95, Post-Dispatch. (1)

MODEL WANTED—Young lady as first-class model for artist; full bust; answer in own handwriting, stating age and full description. Ad. R 195, Post-Dispatch.

NECKWEAR WORKERS WANTED—Experienced neckwear workers; good wages; steady work. 1324 Market st.

NURSE WANTED—Competent white girl to nurse child by the day. 4168 West Belle. (7)

NURSEGIRL WANTED—From 14 to 16 years of age, to watch boy 3 years old and assist a little around the house; $10 per month. 1027 Whittier. (1)

NURSE WANTED—White or colored; good, steady position; easy work. 4155 McPherson av.

NURSEGIRL WANTED—White nursegirl, 15 or 16 years old; good wages. 5128 Fairmount.

NURSE WANTED—4310 Washington.

NURSEGIRL WANTED—A first-class, experienced nurse; German preferred; good wages; in a small family on Lindell bl. Ad. P 46, Post-Dispatch.

NURSE WANTED—Nurse for infant and assist with housework. 5849 Etzel av.

NURSEGIRL WANTED—Not over 16 years; references required. 1604 S. Compton.

NURSEGIRL WANTED—German nursegirl about 16. 3201 Shenandoah, corner Compton. (3)

NURSE WANTED—A child's nurse; references required. 5371 Cabanne.

NURSEGIRL WANTED—15 Windemere pl.

NURSEGIRL WANTED—Neat girl, about 16, to take care of baby, 1 year old. 4616 Washington av.

NURSEGIRL WANTED—1160 Delmar.

NURSEGIRL WANTED—Must be fond of children. 3637A Shenandoah.

NURSEGIRL WANTED—A nursegirl for child 2½ years old; must assist with housework; best of wages. 4462 Laclede av.

OPERATORS, ETC., WANTED—Operators, finishers and tackers on custom pants. 202 N. 8th, 3d floor, room 7.

OPERATORS WANTED—50 experienced operators on overalls and jumpers; new, high-speed Singer machine; highest pay; steady work. Red Diamond Clothing Co., 825 N. 8th st. (2)

PANTS MAKERS WANTED—Experienced pants, overall and jumper makers; steady work year round. E. & W. Mfg. Co., 1406 S. 8th st. (1)

POSITIONS FILLED—Last week the following employed students of Southwestern Business College, 810 Olive st., as bookkeepers and stenographers: Mercantile Trust Co., 8th and Locust; R. G. Dun Mercantile Agency, Chamber of Commerce bldg.; Elastic Felt Mattress Co., 512 Washington av.; Beresford Hotel, 4143-49 Lindell. This school prepares persons for the best office employment and makes a specialty of assisting students to good positions; day and night school.

PRESSER WANTED—Presser and folder on ladies' waists; steady work; best pay. 1014 N. 16th st.

PRESSERS WANTED—On ladies' muslin underwear. Ferguson-McKinney Mus'in Underwear Factory, 1006 Locust st.

REPRESENTATIVE WANTED—In each place to handle my Health Vibrator and Magic Hand for the complexion. They sell on sight and application. Particulars free. John Humphrey, 105 W 72d st., N. Y. (99)

SALESLADIES WANTED—6 salesladies; fluent talkers and of good appearance; splendid proposition. Apply Sunday between 10 and 11:30. Menter, Rosenbloom & Co., 417 Washington. (7)

SALESLADIES WANTED—Experienced salesladies for chinaware department. FAMOUS, Broadway and Morgan.

SALESLADIES WANTED—Experienced salesladies to work in city; permanent position to parties with ability; give reference and salary expected. Ad. R 125, Post-Dispatch.

SALESLADIES WANTED—Experienced salesladies; references required. Plows Candy Co., 521 Olive st. (6)

SALESLADY WANTED—Experienced saleslady for art needlework department; references required; state where last employed; apply in own handwriting. Ad. W 5, Post-Dispatch.

SALESLADIES WANTED—3 special salesladies for Saturday evening. The Hugo Dry Goods Co., 23d and Cass.

SALESLADIES WANTED—To sell first-class article; quick sales and good profits. 401 Globe-Democrat bldg.

SALESLADY WANTED—For hosiery department; references required; state where last employed; apply in own handwriting. Ad. W 4, P.-D.

SALESLADIES WANTED—Experienced dry goods salesladies; must speak German. 1000 Gever av.

SALESLADIES WANTED—3 experienced millinery salesladies. M. Tobin, 409 N. Broadway.

SCRUBBERS WANTED—Experienced; white. Call 622 Locust st.

SCRUBWOMEN WANTED—Two scrubwomen; no Sunday work. Apply at 815 Pine st. Monday morning.

SEAMSTRESSES WANTED—Experienced seamstresses for skirt and jacket alterations; permanent positions. Apply cloak alteration room, FAMOUS, Broadway and Morgan.

SEAMSTRESS WANTED—At once. 917 Market.

SEAMSTRESSES WANTED

50 machine operators on muslin underwear. Will teach beginners and pay them while learning; steady work and liberal wages.
S. GRABINSKY & Co., 715 N. 7th st.

SEAMSTRESS WANTED—A good helper on waists and skirts; call at once. 4336 Easton av.

SEAMSTRESS WANTED—An experienced seamstress; apply at once. Westmoreland Hotel, Taylor and Maryland avs.

SEWERS WANTED—Experienced handsewers and operators on coats; also operators on pants; will take learners.
SCHWAB CLOTHING CO.,
21st and Washington, 5th floor.

SEWERS WANTED—Good hand sewers to work on coats; steady employment. Mills & Averill Tailoring Co., Broadway and Pine st. (1)

SEAMSTRESSES WANTED—Ten seamstresses. Good salaries and steady positions. Apply early Monday morning, Manager Cloak Department, GLOBE, Seventh and Franklin av.

SHIRTMAKERS WANTED—Expert front, yoke and trimming makers on strictly high-grade work, also one good shirt examiner; we positively guarantee steady work with good wages. The Paul E. Wolff Shirt Co., 815 Washington av. (5)

SHIRTWAIST MAKERS WANTED—We pay highest prices in the city; easy system. Ollian Bros., 717 Lucas av. (2)

SHOEMAKERS WANTED—Shoemakers, vampers, stitchers, lining makers and table girls. Dittman Shoe Co., Jefferson and University.

SHOE TREERS WANTED—First-class shoe treers and inexperienced girls to learn; must be 18 years of age. Friedman Bros. Shoe Co., Jefferson and Madison.

SHOEFITTERS WANTED—Also tip perforators, table hands, lining makers and 10 good girls to learn. Friedman Bros. Shoe Co., 3417 Locust st., Atlantic Factory.

SHOEMAKERS WANTED—Eyeleters on ladies' fine shoes. Courtney Shoe Co., 21st and Lucas.

SHORTHAND business education, including board offered young working woman for services. Ad. R 57, Post-Dispatch.

SKIRTMAKER WANTED—Experienced skirtmaker. 2716 S. 13th.

SKIRTMAKERS WANTED—Also girls to help on coats; highest wages and steady employment; only highest class help need apply. A. Schumack, 509 Olive st.

SKIRTMAKER WANTED—Good skirtmaker and apprentice. 1704 Belleglade av.; take Easton av car, 4100A.

SKIRTMAKERS WANTED—Experienced skirt and waistmakers. Ad. R 35, Post-Dispatch.

SKIRTMAKERS WANTED—Experienced skirtmakers; best pay in city. McDonald Mfg. Co., 713 Lucas av. (99)

HELP WANTED—FEMALE

14 Words, 10c.
Business Announcements, 10c Per Line.

SLEEVE MAKER WANTED—First-class waist sleeve maker. 2620 St. Vincent av.

STENOGRAPHER WANTED—Young lady stenographer, small salary to start, with chance to learn bookkeeping; state salary wanted. Ad. P 190, Post-Dispatch.

STENOGRAPHER WANTED—Private stenographer; Remington machine; good position and prospects for bright young men; state age; experience, references and salary. Ad. T 60, Post-Dispatch.

STENOGRAPHER WANTED—Young lady stenographer, must be good at figures and willing to assist in office work; salary $6 per week. Ad. P 189, Post-Dispatch.

STENOGRAPHER WANTED—Expert stenographer in real estate office; an experienced and competent young lady immediately; state age, experience and salary expected; no novice need apply. Ad. P 8, Post-Dispatch.

STENOGRAPHER WANTED—For circular letters; $4 week to begin; be of attractive personal appearance, refined, intelligent; new machine; chance for promotion. Ad. O 153, Post-Dis.

STENOGRAPHER WANTED—Unemployed stenographer or advanced student given speed practice, office training, bookkeeping free. 1724 Washington av.

STENOGRAPHER WANTED—Experienced, rapid Remington stenographer who thoroughly understands double entry bookkeeping; permanent; state experience, salary and reference. Ad. O 143, Post-Dispatch.

STENOGRAPHER WANTED—Young lady, assistant stenographer; experience unnecessary; state age; S. P. operator; $6 to start; chance advancement. Ad. O 8, Post-Dispatch.

STENOGRAPHER WANTED—Young lady stenographer; one who can run Fisher billing machine; for position in bank; give references; send application in own handwriting. Ad. F 55, Post-Dispatch.

STITCHERS WANTED—First-class congress stitchers. La Prelle Shoe Co., 11th and Washington.

TAILORESS WANTED—To sew on ladies' coats and waists. F. Olexinski, ladies' tailor, 3516 Olive st. (7)

TAILORESS WANTED—First-class ladies' tailoress; no other need apply; $22 per week. 1728 Olive st.

TAILOR WANTED—Good tailor. 4252 Olive st.

TAILORESS WANTED—Experienced lady or man tailor; must make button holes; call at once. 817 Franklin av.

TYPEWRITER WANTED—Typewriter operator; call at Premier Chem. Co., 508 N. Commercial.

TOUCHERS-UP, ETC., WANTED—Touchers-up, pullers-over and inkers. Goodbar Shoe Co., Laclede and Vandeventer.

WAIST FINISHER WANTED—At 3545 Laclede av., a first-class waist finisher, a first-class shirt finisher and a first-class helper on sleeves.

WAIST HANDS WANTED—Also helpers on waists and skirts. Call Monday, 8408 Clark.

WAISTMAKER WANTED—Also girl to learn dressmaking. 1024 N. Vandeventer av.

WAITRESS WANTED—Experienced. Hotel Garni Cafe, 2605 Olive.

WAITSMAKER WANTED—First-class waistmaker. Ad. R 34, Post-Dispatch.

WAITER WANTED—A good arm waiter. 820 Market st. (7)

WAITRESS WANTED—Experienced waitress, at once; wages $5 per week. Restaurant, 211 N. 17th st.

WANTED—Tomorrow, $1.98 for 200 fine ready-to-wear hats, regular $2.48-$2.98 kind, at La Mode, 510 Franklin av.

WANTED—Ladies' tailoring. 4205 Olive st.

WASHERWOMAN WANTED—For Mondays. 2012 N. Broadway.

WASHERWOMAN WANTED—Dr. Chapman, 1538 Mississippi av.

WASHERWOMAN WANTED—For Monday or Tuesday. 3549 Holliday av., opposite Tower Grove Park gate, Grand av.

WASHERWOMAN WANTED—For Mondays; steady. 2418 N. 15th st.

WOMAN WANTED—To cook and for general help; family of two. 1730 Simpson. (5)

WOMAN WANTED—To work in small hotel; hours 8 a. m. to 5 p. m.; wages $6 per week; must room at home. Ad. R 32, Post-Dispatch.

WOMAN WANTED—A woman; will give room and board to couple for wife's services; private family. 2941 Pine st.

WOMAN WANTED—To sell a necessity to mothers; $12 a week clear. Dept. M, box 78, Philadelphia. (99)

WOMEN WANTED—Women to sew at home, $9 per week; materials sent everywhere free; steady work, plain sewing only. Send addressed envelope for full particulars. S. E. K. Dupont, Philadelphia, Pa.

WOMAN WANTED—A woman for kitchen work, $5 per week. Delmonico, King's highway, cor. New Manchester av.

WOMAN WANTED—A good woman to assist in nursing feeble old lady. 2837 Thomas st.

WOMAN WANTED—A middle-aged woman or steady girl for general housework in a small family; a good, permanent home to the right party. Ad. Mrs. R. Jonas, 205 Sycamore st., Centralia, Ill.

WOMEN WANTED—Good women for general housework; no washing or ironing; good wages, 2940 Pine st.

WOMAN WANTED—Good woman for general housework. 4038 Cottage av.

WOMAN WANTED—White woman to wash dishes. Apply Hotel Beers.

WOMEN WANTED—Good talkers; can make big commissions; good household article; 8 to 10, Monday. Glassene Mfg. Co., 211 N. 21st st.

WOMAN WANTED—A young woman to work as forelady and make herself useful in a cloak shop; good pay to the right one; apply at once. L. Keppman, 1420 N. 8th st.

WOMAN WANTED—Good woman or man and wife for general housework; must be neat; good wages to right party. Come ready for work. 1802 Kennett.

WOMAN WANTED—An enterprising woman with best references to fill an important traveling position, at once. Ad. P 5, Post-Dispatch.

WOMAN WANTED—Good woman to cook, wash and iron; no upstairs work. 5715 Vernon av.

WOMAN WANTED—Elderly woman for general housework; good wages and home. 1731 Lucas.

WOMAN WANTED—Woman to work in dairy lunch room, also lady to cook ham and eggs. Call 8 p. m., Sunday, Model Farm Dairy, 3218 Eastern av.

WOMAN WANTED—A young white woman to sew and assist with housework. 40 Westmoreland pl.

WOMAN WANTED—Active lady to work at home; $36 paid for 12 days' trial; promotion if satisfactory; state religion. J. Engwall, Lakeside bldg., Chicago.

WOMAN WANTED—Room rent free to colored woman for 1 day's washing per week. 1211 Taylor av.

WOMAN WANTED—Woman to occupy basement, pay rent in work; no objection to husband. 3654 Olive st.

WOMEN WANTED—A good position awaits every woman who will sell our beautiful petticoats and solid comfort walking skirts; exclusive territory; big profits; no experience necessary; send for catalogues and particulars. Paris Skirt Co., 116 Viaduct, Cleveland, O. (99)

$20 A HUNDRED writing letters home; addressed envelope for particulars. Electric Remedy Co., Dept. 8, 233 S. Michigan, South Bend, Ind.

$25 PER 100 writing short letters from copy; pay weekly; addressed stamped envelope. Racine Wholesale Co., Dept. 72, Chicago.

$25 A HUNDRED writing letters home; materials furnished; no deposit; particulars stamped envelope. Woman's Remedy Co., Dept A, Chicago.

KALIS MINT-SELTZER

For that headache; 10 cents; all druggists.

JUST RECEIVED

25,000 pounds finest blend Arabian Java coffee, which we place on sale this week at 5½ pounds, $1, worth 30c pound. Sold whole, ground or pulverized. Order today. Linden Coffee Co., 3011 Caroline st.

LAUNDRY HELP

14 Words, 10c.

CUFFERS WANTED—First-class cuffers. Delmar Laundry, Jefferson and Arsenal. (7)

GIRL WANTED—An experienced collar girl; good wages. New American Laundry, 21st and Morgan sts.

IRONERS WANTED—Experienced ladies' clothes ironers, starchers and girls to learn; also washerwomen. South Side Steam Laundry, 1412 S. Broadway.

IRONERS WANTED—Ladies' clothes and shirtwaist ironers. Parrish Laundry, 3126 Olive.

LAUNDRESS WANTED—Strong washerwoman. Apply at Excelsior Laundry, 1923 Park av.

LAUNDRY HELP WANTED—2 ladies' clothes ironers, body ironer and cuffer, starchers, 6 mangle girls. National Laundry Co., 3401 Laclede av.

MARKER WANTED—Experienced marker. Century Laundry Co., 4000 Easton av. (8)

LAUNDRY HELP

14 Words, 10c.

MANGLE GIRL WANTED—Apply 2210 Pine st.

MARKER WANTED—Experienced marker and 1st-class shirt finisher. Monarch Laundry Co., 2719 Franklin av. (8)

WASHMAN WANTED—An experienced washman at once. Anchor Laundry, 2019 Lucas av.

DRESSMAKING

14 Words, 20c.

DRESSMAKER—Furs cleaned, repaired and remodeled into latest styles; reasonable prices. 4512 Easton.

DRESSMAKING—Street and evening gowns and wraps made at reasonable prices. 4512 Easton av.

DRESSMAKER—Dressmaking and plain sewing by the day. Ad. Mrs. M. Stuessri, 4360 Papin.

LADIES' TAILORING—Suits, $5.00; ball and fancy suits made; fit guaranteed. 3519 Lindell av.

MME. PHILIPS, modiste; latest designs; guaranteed artistic work; best city reference. 4049 Finney av.

SHIRTWAISTS and suits a specialty; exclusive line of materials shown. 615 N. Euclid av.

Ladies Tailoring College

Thorough course taught in all branches; artistic dressmaking done by Mme. Claire E. Laeis-Drumm, 1223 N. Sarah, between Cook and Page bl.; near Washington, Suburban, Easton av. cars; Kinloch C 1726. Night classes Monday, Wednesday, Friday. (99)

SEWING MACHINES

Singer Sewing Machine, automatic and double lock-stitch; great discount sale; $15 to $35 on payments; we rent and repair all makes. Office and salesroom, 2333 Franklin av., 3d door east of Jefferson av.; Kinloch D153; open evenings.

WEIDEL'S
LADIES' TAILORING COLLEGE

3838 AND 3840 OLIVE ST., ST. LOUIS, MO.

Ladies' Tailoring and Designing and the making of Fancy Gowns Taught by competent corps of instructors; all kinds of patterns cut to order; call in person or write for booklet and terms; diplomas issued; positions secured. (99)

SITUATIONS WANTED—MALE

20 Words, 5c.
Business Announcements, 10c Per Line.

BAKER—Sit. wanted by a good baker, as first hand on bread and cakes; city or country. Ad. R 148, Post-Dispatch.

BAKER—Day work wanted by third hand baker. Ad. R 40, Post-Dispatch.

BAKER—Advertiser wants steady position; can work alone; bread, pies and rolls. Ad. W 3, Post-Dispatch. (1)

BARKEEPER—Sit. wanted as assistant barkeeper; reliable man; aged 35; with references. 4545 Maffitt av. (7)

BARTENDER—First-class bartender wishes permanent position; good references. Ad. J. Vay, 1803 Washington av.

BARTENDER—Sit. wanted by experienced bartender. Ad. J. E. Skalton, 1632 Market st. (7)

BARTENDER—Sit. wanted by good bartender; give reference; speak German; can mix. Ad. H 8, Post-Dispatch. (2)

BARTENDER—Sit. wantd by bartender with 15 years' experience; aged 38; good mixer; sober, honest, steady and a hustler. Ad. P 123, Post-Dispatch. (1)

BARTENDER—Young man wants sit.; best city references and not afraid of work; good mixer. Ad. H 175, Post-Dispatch. (1)

BOOKKEEPER—Sit. wanted by young man as bookkeper, collector or general office man; experienced; references. Ad. R 15, Post-Dispatch.

BOOKKEEPER—Sit. wanted by thoroughly experienced competent bookkeeper; best of references. Ad. O 68, Post-Dispatch. (7)

BOOKKEEPER—Wants position; A1 city references and bond. Ad. P 141, Post-Dispatch.

BOY—Sit. wanted by colored boy for housework; references. R. Reed, 3144 Locust st.

BOY—Sit. wanted by colored boy as house boy. 3962 Fairfax av.

BOY—Position wanted by reliable boy 15 years as stenographer; graduate of grammar school; good in figures and spelling; at present employed temporarily; want steady job; will begin on $5 a week. Ad. O 142, Post-Dispatch.

BOY—Sit. wanted by nice colored boy to work in doctor's office, wait on table or work in tailor shop. 1705½ Lucas.

BUILDER—Sit wanted to take charge of building; can handle anything difficult; framing and raising; framing tools and raising appliances furnished. Ad. P. O. Box 931, City.

CABINETMAKER—Wants plain and fancy furniture to repair; good work at lowest prices. Ad. P 166, Post-Dispatch.

CANDY MAKER'S HELPER—Sit. wanted by experienced candy maker's helper; no $1 per day's need answer; good worker. Ad. O 133, P.-D.

CARPENTER—Carpenter wants work of any kind; handy at cabinet work. 1395 Union av.

CARPENTER—First-class carpenter and builder wants work by day or job; on reasonable terms. Ad. R 177, Post-Dispatch.

CARPENTER—Sit. wanted by carpenter; will work by day or by job; reasonable wages. Ad. H 9, Post-Dispatch.

CARPENTER—Wants carpenter work, jobbing and general house repairs to do. Ad. P 105, Post-Dispatch.

CARPENTER—Elderly; accustomed to general repairs and seeing to machinery; wants work; good references. Ad. O 180, Post-Dispatch.

CARPET LAYER—Sit. wanted by first-class carpet layer; thoroughly understands laying of carpets, linoleum, matting, etc. Ad. P 31, Post-Dispatch.

CASHIER—Position wanted by a German with the best of references as cashier. Ad. R 114, P.-D.

CLERK—Sit. wanted by experienced married grocery clerk. Ad. M 24, Post-Dispatch.

CLERK—Sit. wanted by jewelry clerk; young man; in wholesale or retail stock; can furnish references. Ad. P 119, Post-Dispatch.

CLERK—Sit. wanted as hotel clerk; experienced; best of referencs. Ad. P 37, Post-Dispatch.

COACHMAN—Sit. wanted by nice young colored man as coachman in private family; best of city references. F. S. Cunningham, rear 2216½ Franklin av.

COACHMAN—Position wanted as coachman or gardener; understands care of fine horses. Ad. R 133, Post-Dispatch.

COOK—Good cook wants situation at once; can give reference. Apply John Schuff, 1230 N. 7th st., rear.

COOK—Situation wanted by young man, colored, as cook and do housework in private family; city references. Ad. O 51, Post-Dispatch.

COACHMAN—Sit. wanted by coachman; first-class; wants place with private family; 20 years' experience in city of New York; thoroughly understands the care of fine horses and carriages; references from last employer. Ad. P 73, P.-D.

COACHMAN—Sit. wanted by a first-class coachman; best of references. Ad. P 70, Post-Dis.

COLLECTOR—Sit. wanted by reliable married man; experience in office work, selling or collecting; best bank and commercial references. Ad. O 4, Post-Dispatch.

COLLECTOR—Position wanted as collector, office work or assist on books; best reference. Ad. N 96, Post-Dispatch.

COLLECTOR—Sit. wanted as collector by neat young man; references and bond; acquainted. Ad. O 6, Post-Dispatch. (7)

DISTRIBUTER—Sit. wanted as circular distributer, by day or the 1000; know the city well. Ad. P 167, Post-Dispatch.

DRAFTSMAN—Sit. wanted by a young man with 1 year's experience as assistant draftsman in factory or mechanical engineer's office. Ad. G 99, Post-Dispatch. (1)

DRAFTSMAN—Sit. wanted by a young man with 1 year's experience as assistant draftsman in factory or mechanical engineer's office. Ad. G 99, Post-Dispatch. (7)

DRIVER—Situation by young man as city delivery driver; well acquainted with the city. Ad. R 123, Post-Dispatch.

DRIVER—Sit. wanted by good delivery driver, permanent position; no other need answer. Ad. T 138, Post-Dispatch.

DRIVER—Good driver, acquainted in city; good references and small bond; no tending horses. Ad. O 9, Post-Dispatch. (1)

DRIVER—Sit. wanted to drive one-horse wagon. Ed. Ringkamp, 1906 S. 7th st.

DRIVER—Sit. wanted to drive laundry or bakery wagon. Ad. G 171, Post-Dispatch. (7)

DRUG CLERK—Sit. wanted by junior drug clerk; 3 years' experience; first-class references; speaks German and English. F. Caramintor, 704 Allen av.

DRUGGIST—Sit. by a druggist; registered graduate; able to take care of every prescription or laboratory; long experience; city references. Ad. T 56, Post-Dispatch.

DRUGGIST—Sit. wanted by graduate, competent; wants steady or relief positions; has good city experience and references. Ad. H 171, P.-D. (7)

ENGINEER—Wants sit.; understands electric machine; good reference; sober; German; age 28 years. Ad. O 76, Post-Dispatch. (2)

ENGINEER—Practical engineer wants position; understands steam heating hotels, electricity, laundries; does own repairing; has tools. Engineer, 3950 Madison st. (7)

SITUATIONS WANTED—MALE

20 Words, 5c.
Business Announcements, 10c Per Line.

ENGINEER—Sit. wanted by engineer and electrician, with first-class reference; had 14 years' experience. Ad. R 190, Post-Dispatch.

ENGINEER—Engineer, strictly sober, steady, desires sit., outside of city preferred; state wages, etc.; references. Ad. O 168, Post-Dis.

FOREMAN—Sit. wanted as foreman of box factory or filer of small circular saws. Ad. G 63, Post-Dispatch.

FOREMAN—Situation by foreman who is able to make money for employer; very competent and reliable German of 20 years' experience with plans and estimates on buildings or any other construction work. Ad. Room 30 Burlington Hotel, Market and 17th sts.

FOREMAN—Position wanted as stable foreman; 25 years' experience; knowledge of veterinary; 11 years in present place; references. Ad. M 181, Post-Dispatch.

GARDENER—Landscape and ornamental gardener wishes position laying out and taking care of fine grounds. Ad. R 185, Post-Dispatch.

HAULING—I would like to do some light hauling or delivering, with one horse; covered wagon; for business house. Ad. O 165, Post-Dis.

HOTEL CLERK—Sit. wanted by thoroughly experienced up-to-date hotel clerk; middle-aged; best of references; go anywhere. Ad. O 121, Post-Dispatch. (7)

HOTEL CLERK—Sit. wanted by single man of 40, as clerk or take charge of hotel; city or country; large experience. Ad. R 9, Post-D. (2)

HOUSEMAN—Sit. wanted as handy and useful man, caretaker and allaround houseman at respectable private place by reliable and honest German. Ad. W 132, Post-Dispatch.

HOUSEMAN—Man wants work in private family as house and yard man, tend horses, lawn, garden, etc.; best city references. R 25, P.-D.

JANITOR—Sit. wanted by experienced janitor, handy with tools. Ad. R 7, Post-Dispatch.

JANITOR—Position wanted by colored man, janitor or job work. 4967A Fountain av.

LADIES' TAILOR—First-class ladies' tailor, academic training, constructive model at Paris Exposition, at present with first-class New York firm, speaks German, French, Hungarian and Slavic, seeks steady employment in St. Louis as workman, foreman or cutter. Ad. A. Haluska, 116 E. 59th st., New York. (1)

MAN—Bright, intelligent young man, mechanically inclined, desires position with reliable house where he can learn paying trade; best references. Ad. F 63, Post-Dispatch. (7)

MAN—Position wanted to take care of horses and vehicles. Ad. O 52, Post-Dispatch.

MAN—Sit. wanted by young man with business education; salary no object. Ad. N 86, Post-Dispatch. (7)

MAN—Young man wants work of any kind first 3 days of week; board or wages. Ad. O 69, Post-Dispatch. (7)

MAN—Sit. wanted to take charge of large stock on poultry farm; on monthly salary. 820 Goodridge av., East St. Louis. (99)

MAN—Wants work in the evening after 7 o'clock and a few hours on Sunday. A. Hromatka, 1507 Franklin av.

MAN—With rig, desires traveling position in Georgia; can furnish $1000 bond and best of references. Ad. W. W. Pettey, Allentown, Ga. (83)

MAN—A good, strong young man, sober and willing, would like position with some furniture house. Ad. O 59, Post-Dispatch.

MAN—Sit. wanted by young man, 26 years old, in factory or shop. Ad. O 47, Post-Dispatch.

MAN—Sit. wanted by young man of 22; neat and reliable; knowledge of bookkeeping and good in figures; clerical or office work desired. Ad. N 181, Post-Dispatch. (3)

MAN—Sit. wanted by young man of 20 to learn good trade or work in wholesale house. Ad. M 41, Post-Dispatch.

MAN AND WIFE—Want to take charge of rooming house, with 8 to 12 furnished rooms; no children; references. Ad. T 103, Post-Dis.

MAN—Sit. wanted to take care of horses by sober and reliable man. Ad. P 182, Post-Dis.

MAN—Young man, aged 24, fair education, accurate at figures, wishes employment; day or night. Ad. P 30, Post-Dispatch.

MAN—Sit. wanted in doctor's office at night by junior medical student; best of references given. Ad. P 1, Post-Dispatch.

MAN—Sit. wanted by a young, intelligent, reliable, good man of good habits in some good house; formerly clerk in banking house; speaks English and German; best references. Ad. H 20, Post-Dispatch.

MAN—Sit. wantd by man; house and window cleaning 2 days a week; best references. Ad. P 67, Post-Dispatch.

MAN—Young man would like clerical position or similar work. Call 1507 Pine st.

MAN AND WIFE—Sit. wanted by man and wife with private family. Ad. M 27, Post-Dispatch.

MAN—Situation wanted by young man in wholesale house; chance to work up; bank references. Ad. N 95, Post-Dispatch.

MAN—Situation wanted for three days per week by student at Washington University; references. A. A. Smith, 4517 Labadie av.

MAN—Sit. wanted by colored man to take care of horses and as coachman. Wright, 4923 Easton.

MAN AND WIFE—Sit. wanted by reliable man and wife, housework or anything to be done; call 2618 Pine. Calzaim Johnican.

MAN—White man, experienced in house and hotel work desires position; terms reasonable. Ad. O 148, Post-Dispatch.

MAN—Position wanted by young man; exceptionally quick at figures; good penman; references. Ad. O 147, Post-Dispatch.

MAN—Situation by house, stable and furnace man; $3 per week; for winter. Ad. R 189, Post-Dis.

MAN—Wanted, office position by young, active man, experienced in real estate and other lines; good, sober, reliable, honest. Ad. R 193, P.-D.

MAN—A young man desires a position as stenographer and assistant bookkeeper; can operate any machine. Ad. R 13, Post-Dispatch.

MAN—Wanted by colored man, position as porter or janitor; city refs. M. Comton, 2720 Randolph.

MAN—Sit. wanted by experienced white man, to wash windows and clean paints. Frank Wilson, 3208 Lawton.

MAN—Sit. wanted by young man from the south, with good references, as cook, butler, houseman or coachman or private family; leave calls at 3629 Lindell bl. James Ford.

MAN—Sit. at light inside work; handy with tools and brush. 1006 Chambers st.; 2d floor.

MAN—Sit. wanted by strictly sober and industrious man; good hand with horses and on gentleman's place; best of references. J. E. Linn, 3731 N. Broadway.

MAN—Situation as house or coachman by middle-aged German; best city reference. Ad. W 83, Post-Dispatch.

MAN—Situation by young married man; good practical business education and penman; best of reference. H. B. Howell, 825 S. 18th st.

MAN—Situation by man to work in private family for room and board; work outside; good reference. Ad. R 23, Post-Dispatch.

MAN—Situation by steady, active man; wants good home; in family; furnace and general work; small wages; best reference. Ad. T 152, Post-Dispatch.

MAN AND WIFE—Sit. wanted by respectable man and wife with private family; no children; satisfaction guaranteed. R 54, Post-Dis.

MAN—Honest and sober, 22 years of age, desires position; pretty handy with carpenter tools; wants any kind of good work. Ad. R 132, Post-Dispatch.

MAN—Wanted, by young man, position as legal adviser and stenographer or secretary with firm or corporation; wishes to utilize both; graduate High School and Missouri University; complete Missouri law library; enrolled in supreme court; practicing law 4 years; good stenographer; refs. Ad. M 110, Post-Dispatch.

MAN—Position on a poultry ranch by a practical, experienced, reliable man. Address W. A. Roberts, Paterson, Ill. (8)

MAN—Young man of 20 wants position of any kind; work steady. Ad. O 106, Post-Dis. (2)

MAN—Capable young man of 23, experienced in general office work, desires clerical position; city references. Ad. O 94, Post-Dis. (7)

MAN AND WIFE—Sit. wanted by man and wife; man to milk, drive and do general housework; wife good cook and first-class laundress; we guarantee satisfaction. Apply 1603 Olive st. (7)

MAN—Age 22, stranger in city, desires position of any kind; no objections to leaving city. Chas. A. Cooke, general delivery. (3)

MAN—Capable young man, 17, High school graduate, desires sit.; anything honorable; best recommendations. W. J. Breach, 6438 Wise av. (2)

MAN—Wanted, responsible office or clerical position by capable young man, thoroughly experienced in retail grocery business; A1 references or bond furnished; no offer considered for less than $12 per week. Ad. P 71, Post-Dispatch.

MAN—A middle-aged man would like to drive laundry or delivery wagon; well acquainted in city; best refs. Ad. P 104, Post-Dispatch.

MAN—Sit. wanted by man that is sober, steady and faithful to his employer's interest; work of any kind that is honorable; clerical work preferred. Call or ad. 1116 Whittier.

MAN AND WIFE—Strictly temperate, thoroughly reliable, would like to take charge of rooming house, restaurant or any small business; best of references. Ad. P. B. Williams, 2849 Washington av.

SITUATIONS WANTED—MALE

20 Words, 5c.
Business Announcements, 10 Cents a Line.

MANAGER—Sit. wanted by young man of 20 to take charge of small confectionery or notion store, about Oct. 15; am employed at present. Ad. P 76, Post-Dispatch. (1)

PAINTER—Sit. by first-class, all around man; non-union; job with good boss or real estate firm. Ad. R 120, Post-Dispatch.

PAINTER—Sit. wanted by first-class painter and paper hanger; have samples. Ad. Lee Osborn, 2321 Olive st.

PAINTER—First-class allround man, nonunion, wants permanent job; real estate firm or some big business firm. Ad. R 122, Post-Dispatch.

PAPER CLEANING—Wall paper and all interior finish cleaned at very low prices. Ad. P 166 Post-Dispatch.

PATTERN MAKER—Sit. wanted; steady and good worker. Ad. R 154, Post-Dispatch. (1)

PHARMACIST—Situation by a graduate and registered pharmacist; laboratory, retail store or city salesman of any kind. E. S., 1421 Market.

PHARMACIST—Sit. by competent pharmacist, graduate and registered; city experience; No. 1 references; write J. H., 2001 Washington av.

PIANO PLAYER—Sit. wanted by young man as piano player in some hall. Ad. or call 2806 Thomas st. (7)

PLUMBER—Sit. wanted by plumber to do plumbing and pipe fitting; would like position with real estate or office building. Ad. N 191, Post-Dispatch. (7)

PORTER—Sit. wanted by colored man as porter, dishwasher or work around house. 721 N. 22d st.

PRINTER—Sit. wanted by allround man with city and country experience; desires permanent situation; best of references. Ad. O 114, Post-Dispatch. (7)

PRINTER—Situation by printer; first-class; all around job, book, catalogue and expert makeup and stone man. Ad. R 19, Post-Dispatch. (1)

PRINTER—Allround man, married; city or country. W., 8411 Church rd., St. Louis. (4)

SALESMAN—Sit. wanted as traveling salesman to represent a good mercantile jobbing or manufacturing house in the state of Missouri; 8 years' experience; reference the best. Ad. P 124, Post-Dispatch.

SALESMAN—Young man wishes position as furnishing goods salesman; best of references. Ad. N 145, Post-Dispatch. (7)

STENOGRAPHER—First-class stenographer desires position; best recommendations from last employer. Ad. M 108, Post-Dispatch.

STENOGRAPHER—Male stenographer desires employment for a few hours each evening; best of references. Ad. P 2, Post-Dispatch.

STEWARD—Sit. wanted by steward and head waitress; experienced; hotel or restaurant steward and head waitress; best of references; no objection to leaving city; reasonable salary. Ad. O 120, Post-Dispatch. (7)

TEAMSTER—An honest, sober man with team and wagon wants to work for some wholesale house. 3622 Tennessee.

TELEGRAPHER—Sit. by competent telegraph operator and stenographer; experienced; no objection to leaving the city. Ad. R 163, Post-D.

TIMEKEEPER—Sit. wanted as timekeeper for manufacturing or wholesale house; references last employer. Ad. M 37, Post-Dispatch.

WAITER—Sit. wanted by young man, waiter in private family or family hotel. Ad. O 11, Post-Dispatch. (7)

WAITER—Experienced waiter wants morning and evening work in restaurant. Ad. M. A. Porter, 3135 Laclede.

WATCHMAN—Sit. wanted as watchman by steady, sober, industrious man; best of references. Henry D. Rueth, 721 S. Boyle av.

WATCHMAN—Young man of 27 years desires position as night watchman; 8 years' experience with U. S. regulars in Philippine Islands; excellent character. Arvey H. McCormick, 1921 Lynch st.

WATCHMAN—Would like a situation as day or night watchman or tend horse and cow. Ad. Box P., Pacific, Mo.

YARDMAN—Sit. wanted as yardman in private family; take care of horses and furnace. 110 Spruce st.

YOUNG MAN—Sit. by young man of 20 years for work of any kind. 2031 Morgan.

SITUATIONS WANTED—FEMALE

20 Words, 5c.
Business Announcements, 10c Per Line.

ADDRESSING—Lady desires envelopes to address at home. A. W. D., 3531 Page av.

BOOKKEEPER—Position wanted as bookkeeper, cashier, by young lady of 21; references. Ad. R 191, Post-Dispatch.

ADDRESSER—Wanted, envelopes to address at home; have own mailing list of names over central states. Ad. T 137, Post-Dispatch.

BOOKKEEPER—Sit. wanted by young lady bookkeeper; quick at figures; good penman; at present employed; salary. Ad. O 88, Post-Dis. (1)

BOOKKEEPER—Thoroughly competent, experienced lady bookkeeper; A1 references; will pay $15 for permanent position; salary $65. Ad. P 177, Post-Dispatch.

BOOKKEEPER—Experienced lady bookkeeper and cashier desires position. Ad. R 115, P.-D. (1)

BOOKKEEPER—As assistant bookkeeper with some chance for advancement; willing to work for small salary; can furnish references. Ad. P 98, Post-Dispatch.

CASHIER—Or saleslady, young lady of neat appearance; experienced. Ad. P 169, Post-Dis.

CASHIER—Do you want a cashier or manager? I have had several years' experience in first-class cafe and confectionery; good references; first-class salary expected. Ad. O 17, P.-D.

CHAMBERMAID—Sit. wanted by colored girl as chambermaid or housegirl; write or call. 711 N. Jefferson av.

CHAMBERMAID—Sit. wanted by experienced chambermaid, with references; none but first-class hotels need apply. Ad. O 64, Post-Dispatch. (7)

COOK—Sit. by first-class white pastry cook. Ad. O 177, Post-Dispatch.

COOK—Sit. wanted by good cook. 819 N. 21st st., upstairs.

COOK—Sit. wanted by cook in restaurant or boarding house, by a white woman. 1012 Morgan st.

COOK—Sit. wanted by colored cook. 1319 Poplar.

COOK—Sit. by colored lady as cook. 1504 Gratiot st.

COOK—Sit. wanted by neat colored girl as cook; no washing; best reference; write. 2344 Chestnut st.

COOK—By middle-aged, settled colored woman, place as cook in private family; stranger in city. Write or call, 2312 Texas av. Mary Holley. (7)

COOK—Sit. by experienced, all around cook for Wednesday; white man; modern wages. Henry Harris, 3028 Cook.

COOK—Sit. wanted by an experienced colored cook; desires to come home at night. 2642 Morgan st.

COOK—Sit. wanted by good German lady to cook lunch for saloon, where done at 4 o'clock and go home. Ad. G 28, Post-Dispatch.

COOK—First-class colored cook wants position. 2723 Mills.

COOK—Sit. wanted by 2 German girls as cook, housegirl or general housework. 2342 S. 11th st.

COOK—Sit. wanted by first-class colored woman cook. 2231 Lucas av.

COOK—Sit. wanted as cook; institution work preferred; no objection to leaving city. Ad. N 18, Post-Dispatch. (7)

COPYIST—An experienced young lady copyist desires position; touch Remington operator; at present employed but desires to make a change. Ad. R 180, Post-Dispatch.

DEMONSTRATOR—Sit wanted by thoroughly experienced demonstrator; would travel. Ad. R 184, Post-Dispatch.

DRESSMAKER wishes work at home; fit guaranteed; ladies and children. 3033 Lawton av.

DRESSMAKER—Wants sewing; ladies' woolen dresses, $2; skirts, $1; children's dresses, $1; at home or go out. 3610 Finney.

DRESSMAKER—Sit. wanted by dressmaker; stylish, first-class work; up-to-date; done by day; private families. 2720 Washington.

DRESSMAKER—Artistic dressmaking done; also tailor-make garments; first-class work; moderate prices. 3927 Finney av. (1)

DRESSMAKER—Family dressmaker wishes few more engagements in families; first-class references; satisfaction guaranteed. 1404 N. 22d.

DRESSMAKER—First-class German dressmaker; good cutter and fitter, wants permanent position; can give best references. Ad. W 53, Post-Dispatch.

DRESSMAKER—Dressmaker of experience desires to manage alteration department with some reliable dry goods firm in or out of city. Mrs. B., 3761 West Pine bl.

DRESSMAKER—French dressmaker recently returning from Paris desires work in private families; $3 a day. Ad. P 185, Post-Dispatch.

DRESSMAKER—Sit. wanted by first-class dressmaker and designer; engagement for several days; No. 1 references. Ad. O 20, P.-D. (1)

DRESSMAKER—First-class dressmaker and ladies' tailor will work in families at $2 per day. 3602 Fi[illegible]

DRESSMAKER—[illegible] dressmaker and designer would like [illegible] in families; $2.50 per day; [illegible] p. m. [illegible] Washington. (8)

SITUATIONS WANTED—FEMALE

20 Words, 5c.
Business Announcements, 10c a Line.

DRESSMAKER—High-class dressmaker desires few more engagements in families; fit and workmanship guaranteed. Ad. Dressmaker, [illegible] Meramec st.; send postal. (1)

FORELADY—Young lady would like position as forelady n skirt factory; have had experience; can furnish best of references as to ability and character. Ad. R 116, Post-Dispatch.

GIRLS—Two refined young girls would like positions together in good hotel. Ad. W 66, P.-D.

GIRL—Situation by young girl of 15 in office where she may obtain stenographic speed. Ad. R 182, Post-Dispatch.

GIRL—Sit. wanted by bright and willing young lady; desires position in an office or store; good references. Ad. M 180, Post-Dispatch. (1)

GIRL—Sit. wanted by girl with references in small, kind, respectable family; without laundry. Ad. O 2, Post-Dispatch. (7)

GIRL—Sit. wanted by girl to clean office or some work between 7 and 5. 811 N. 23d st.

HOUSEKEEPER—Young lady, refined, would like position as housekeeper for refined widower or bachelor; no objection to leaving city. Ad. O 200, Post-Dispatch.

HOUSEKEEPER—Sit. by elderly lady for housework or housekeeping; good home more than wages. Call 1711 Coleman.

HOUSEKEEPER—Sit. wanted by an elderly lady as housekeeper, in city or on farm. Ad. 2811 N. 19th st.

HOUSEGIRLS—Sits. wanted by 2 girls, general housework. 1603 Blair av.

HOUSEGIRL—Sit. wanted to do housework or waitress; with baby 5 months old. 1721 S. Broadway, 3d floor.

HOUSEMAID—Sit. wanted by a good, reliable young woman as housemaid, or any position of trust in first-class family; can give best of reference; answer for two days. Ad. R 36, Post-Dispatch.

HOUSEWORK—A German lady of middle age, all alone, wants a place of one or two persons. Ad. R 194, Post-Dispatch.

HOUSEKEEPER—Sit. wanted by middle-aged German woman; speaks English. 1104A Morrison av.

HOUSEWORK—Sit. wanted by colored girl for housework in private family. 4311 Cottage av.

HOUSEKEEPER—Wanted, position as housekeeper by middle-aged lady, for widower or bachelor. Call at 3119 Pine st.

HOUSEKEEPER—Position as working housekeeper; best of references. Ad. 2019 N. Broadway.

HOUSEKEEPER—Sit. by thoroughly competent housekeeper. 3806 Finney.

HOUSEKEEPER—Sit. by German lady, 45, as housekeeper; references. 909 N. 6th.

HOUSEGIRL—Sit. by colored girl to do housework, without washing or ironing. Call or write 1401 Poplar st.

HOUSEKEEPER—Sit. wanted as housekeeper, or a flat to take care of, by widow lady. Ad. 86, Post-Dispatch.

HOUSEKEEPER—Young lady wishes to take charge of flat, rooming house, in good location. Ad. P 117, Post-Dispatch.

HOUSEKEEPER—Sit. wanted by mother in every sense of the word; capable of assisting in school studies, music, making children's clothing; widow past 45 years; only honorable parties who would show respect due mothers need answer. Ad. O 81, Post-Dispatch.

HOUSEKEEPER—Sit. wanted as managing housekeeper by middle-aged unincumbered lady of refinement. Ad. O 192, Post-Dispatch. (1)

HOUSEWORK—Situation by young woman, first-class worker; housework or chamber work; no laundry; boarding houses need not answer. N. S., 207 S. 15th st. (7)

HOUSEKEEPER—Sit. by young widow, unincumbered, as housekeeper for bachelor or widower; no children. Ad. P 199, Post-Dispatch.

HOUSEKEEPER—Sit. by young widow as housekeeper n rooming house or widower's home; unincumbered. Ad. P 47, Post-Dspatch.

HOUSEKEEPER—Sit. by respectable widow, unincumbered, for gentleman; no objections to children. Ad. P 138, Post-Dispatch.

HOUSEGIRL—Sit. by good German girl to do housework; city references; reliable and competnt. Ad. P 80, Post-Dispatch.

HOUSEKEEPER—Sit. as light housekeeper or plain cook. 1717 Lucas av.

HOUSEKEEPER—Sit. wanted as housekeeper or restaurant or lunch counter cook. 921 N. 23d.

HOUSEGIRL—Sit. wanted by neat colored girl to do housework or cooking for small family. 1418 S. Cardinal.

HOUSEKEEPER—Sit. wanted as housekeeper by middle-aged lady; experienced; best of refs. 8215 Manchester.

HOUSEWORK—Sit. wanted by good colored girl for cooking or general housework; please call, 114 Ranken av.

HOUSEKEEPER—Sit. wanted by neat, capable young woman as working housekeeper; good home wanted. Ad. R 70, Post-Dispatch.

HOUSEKEEPER—Sit. wanted by Southern colored lady as housekeeper in bachelor's home (white), or gentlemen's rooming house; neat housekeeper. Ad. W 17, Post-Dispatch. (2)

HOUSEKEEPER—An unincumbered lady wants position as housekeeper; no objection to children or leaving city. 2332 S. 12th, s. e. cor. 12th and Laml.

HOUSEGIRL—Sit. wanted by German girl to do general housework; 3 years' experience. 4040A N. Grand av.

HOUSEKEEPER—Sit. wanted as housekeeper in furnished room house. Nettie Bance, 800 Morgan.

HOUSEKEEPER—With great experience, best of references, wants sit. in hotel or restaurant. Ad. P 142, Post-Dispatch.

LADY—Sit. to take charge of cigar stand or laundry branch by refined, educated lady; references as to character and ability. Ad. P 144, Post-Dispatch.

LADY—Sit. in hotel or office as reception lady; first-class references. Ad. P [illegible], Post-Dis.

LADY—Widow lady, intelligent and obliging, desires chamber work for few hours daily, or any other respectable employment. Ad. P 140, Post-Dispatch.

LADY—Sit. wanted by German lady to do housework few hours every day or washing and ironing in small family. Ad. G 22, Post-Dispatch.

LADY—Sit. wanted by young lady to learn the millinery trade; has had some experience. Ad. R 12, Post-Dispatch.

LADY—Wanted, position by young lady in office; not stenographic; have had experience and can give good references. Ad. 2923 Washington av. (7)

LADY—Young lady wants sit. in lunch room; experienced. Call or ad. Madge Jones, 3033 Lawton av.

LADY—Sit. wanted by a young lady, who has bookkeeping knowledge. Ad. O 50, Post-Dis.

LADY—Young lady wants sit. in stand during Fair; experienced in cigars, tobacco, etc.; refs. Ad. M 64, Post-Dispatch. (7)

LADY—Formerly employed as stenographer in law office, desires position in law, insurance or real estate office. Ad. P 168, Post-Dis.

LADY—Refined, well educated business young lady wishes a good paying position. 4432A Evans av.

LADY—Sit. wanted by intelligent young lady; typewriter, copyist; some knowledge of bookkeeping; best ref. Ad. R 71, Post-Dispatch.

LADY—Sit. wanted by German lady as maid to lady or take charge of child; can teach German; more for good home than wages. T 51, P.-D.

LADY—Young, very neat German lady, stranger in city, wants any remunerative employment; will work reasonable. Ad. P 44, Post-Dis.

LAUNDRESS—Sit. for laundry work, Monday and Tuesday; steady work. Virgie Turner, 2222 Morgan st., rear.

LAUNDRESS—Sit. by laundress to go out by the day; references. 4026 S. Garrison.

LAUNDRESS—Sit. by first-class colored laundress first three days of week. Ad. 2921 Locust, rear.

LAUNDRESS—Sit. washing and ironing by the day. L. Reed, 1418 Wash.

LAUNDRESS—Washing to take home. 2023 Pendleton av.

LAUNDRESS—Wants washing, ironing Monday and Tuesday; $1.50 per day. Mrs. Durand, 1032 Morrison av.

LAUNDRESS—Sit. as laundress for the first of the week; can furnished references. 1432A Francis. (1)

LAUNDRESS—Sit. to do washing by the day. 2016 Easton av., 3d floor.

LAUNDRESS—Sit. by first-class laundress for Wednesday and Thursday; call or write. 42[illegible] Labadie.

LAUNDRESS—Sit. to go out by the day. Miss Smith, 1427 Franklin av.

LAUNDRESS—Reliable colored laundress wants restaurant washing to bring home. 4147 Papin st. A. Shulties.

LAUNDRESS—Colored laundress wants washing to bring home; best of references. 2611 Pendleton av.

LAUNDRESS—First-class laundress, colored, wants washing to bring home. Lottie Brooks, [illegible] Linden.

LAUNDRESS—Good colored laundress wants to go out by the day or take small family washing home. 2731 Laclede.

SITUATIONS WANTED—FEMALE

20 Words, 5c.
Business Announcements, 10c a Line.

LAUNDRESS—Small family washing to take home. 4218A St. Ferdinand.

LAUNDRESS—Wants washing to take home. 4670A Easton av.

LAUNDRESS—Colored woman wants two days laundry work; can give reference. 3421 Laclede av.

LAUNDRESS—Sit. wanted by laundress to go out by the day. 3019 Easton av.

LAUNDRESS—Colored laundress wants small washing to bring home. 3951 Fairfax.

LAUNDRESS—First-class laundress wants work to bring home or go out, by day. 1533 Gratiot.

LAUNDRESS—First-class laundress wants 2 or 3 days first of week; do all fine clothes; must be steady. 3024 La Salle st.

MAID—Sit. wanted as night maid; can furnish references; call or write. 1432A Francis st.

MANAGER—Sit. wanted by a Christian business woman as manager of a rooming house. Ad. O 90, Post-Dispatch.

MILLINER—Wants hats to trim at home; making over a specialty. 3131 Morgan st.

MUSICIAN—An A1 lady pianist wishes position; experienced. Ad. W 64, Post-Dispatch.

NURSE—Sit. by good colored girl from the country, 15 years, as nurse; prefers sit. in vicinity of 5723 Easton av. Call Tuesday.

NURSEGIRL—Colored girl wishes situation as nurse or housegirl. 3062 Fairfax.

NURSE—Sit. by strong nurse to care for invalid or other sickness; references. Ad. M 112, Post-Dispatch.

NURSE—Sit. wanted by Southern colored girl as nurse; call or write. 2711 Eugenia st. (1)

NURSE—Sit. wanted to nurse in confinement or an invalid to care for; first-class references given. 2702 Lucas.

OFFICE GIRL—Sit. by colored girl for office or to travel as maid. 2111 Walnut.

OFFICE GIRL—Sit. as office girl, 4 years' experience. 1432A Francis st. (7)

SEAMSTRESS—Wants a few places to sew in private families. 4433 West Belle pl.

SEAMSTRESS—Good, first-class seamstress will sew by day; garments. 4432A Evans av.

SEAMSTRESS—Place wanted to sew by day by colored girl. Hattie Hardwick, 2123 Walnut.

SEAMSTRESS—Wanted, plain sewing and children's dressmaking to do. Mrs. Charles Hydecker, 2027 S. 2d st. (1)

SEAMSTRESS—Wanted, mending and darning or laundry work; also lace darning. 3043 Washington.

SEWING—Fine sewing of any kind; on costumes and waists a specialty; do at home. Ad. T 156, Post-Dispatch.

STENOGRAPHER—Young lady wants circular or piece work to take home. Ad. P 106, P.-D. (3)

STENOGRAPHER—Young lady stenographer wishes position; would begin on small salary if chance for advancement. Ad. P 145, Post-Dis.

STENOGRAPHER—Young lady with some experience; willing to begin with moderate salary. L. S., 3033 Iowa av.

STENOGRAPHER—Position by competent stenographer; experienced; terms reasonable. Ad. P 82, Post-Dispatch.

STENOGRAPHER—Lady employed desires extra work at office or give hour each day to firms. Ad. P 100, Post-Dispatch.

STENOGRAPHER—Lady, four years' experience in general office work, will pay $15 for position; salary $65; A1 references. Ad. P 176, Post-Dispatch.

STENOGRAPHER—Position wanted by young lady stenographer; will start at once on $40 per month; capable of doing any kind of work. Ad. R 161, Post-Dispatch.

STENOGRAPHER—Wanted, a permanent position by experienced young lady stenographer; must be in the city. Ad. P 108, Post-Dis.

STENOGRAPHER—With 8 years' experience, 5 years in railroad office, competent and reliable, will work reasonable. Ad. P 64, Post-Dis.

STENOGRAPHER—Lady stenographer and bookkeeper wishes steady position; several years' experience in hardware, lumber, grocery; good references. Ad. T 169, Post-Dispatch.

STENOGRAPHER—An educated and experienced lady stenographer desires position; reasonable salary; Smith machine. Ad. N 52, Post-Dis. (7)

WANTED—Tomorrow, $1.98 for 200 fine ready-to-wear hats, regular $2.48 $2.98 kind, at La Mode, 510 Franklin av.

WIDOW—Sit. wanted by respectable widow lady; no objection to going to country. 918 Pendleton.

WIDOW—Sit. wanted by widow as housekeeper for widower; no children; call Monday. 3618A Evans.

WOMAN—Wants work by the day, 4 days a week; housework and sewing; terms $1.25. Ad. R 157, Post-Dispatch.

WOMAN—Small laundry and lace curtains to take home; cistern water; nice yard; reference. Mary Owen, 4316 St. Ferdinand av.

WOMAN—Young woman wishes work of some kind after 5 p. m. Ad. M 113, Post-Dispatch.

WOMAN—Wanted, position by person of refinement as companion, governess or amanuensis; can furnish ref. Ad. R 200, Post-Dispatch.

WOMAN—A neat colored woman would like day out in week to do washing and ironing. Ad. or call at 2641A Lucas.

WOMAN—Sit. wanted by colored woman as cook. 2111 Walnut.

WOMAN—Sit. wanted by neat colored woman in first-class private family, to cook only, where maid and men are kept; no others need apply; can give first-class refs. 3226 Lawton av.

WOMAN—A woman wants work by the day or half day. 1506 Prairie.

WOMAN—Sit. wanted by young woman; nice family; do housework and assist cooking; no washing; call Monday; references; no postal. 913 Morgan st.

WOMAN—Sit. wanted by experienced woman to cook lunch for saloon. Call 1411 N. 14th.

WOMAN—Sit. wanted by middle-aged white woman; scrubbing or washing. 227 Madison.

WOMAN—Elderly woman wishes housework in small family; no washing; references given. Ad. 2122 Olive st.

POULTRY AND BIRDS

14 Words, 20c.

ANIMALS—Just received, 57 mocking birds, males; also imported German canaries, dogs, pets of all kinds. 1519 Franklin av.

BANTAMS—Golden Seabright bantams, shoemaker strain. 1809 Dolman st.

BIRDS—For sale, canary birds, young singers. 712 Wyoming.

CANARIES—Guaranteed singers, $1.50 each. 1723 Gaty av., East St. Louis, Ill.

CANARIES—Home-bred canary rollers, singers $2; guaranteed; hens 75c. Afternoons, 2018½ Wash st.

COCKERELS—For sale, a few L. C. W. Leghorn cockerels, $1 each; Henry Van Dreser strain. Jas. K. Dodge, Sulphur Springs, Mo.

HENS WANTED—Few young hens, 1 to 1½ years; Plymouth Rock or mixed; state price. 4431 Gibson st.

HENS—For sale, 6 brown leghorn hens and 1 rooster, $3.75. 4816 Hammett pl.

NEW YORK BIRD STORE—Canaries, parrots, cages, globes, aquariums, birdseed, food. 509 Franklin, near Broadway. Frank Metzger, Mgr. (8)

PARROT—For sale, a yellow-headed parrot and cage, $10; also A1 buff cochin chickens. 4649 Louisiana av.

PIGEONS—For sale, all kinds fancy pigeons, from 25c up. 3659 Page.

PIGEONS—For sale, fancy pigeons, all kinds. 2332 Virginia av.

POULTRY SUCCESS, 32 to 64 pages; the 20th century poultry magazine; 14th year; 50c year; special introductory offer: 1 year, 25c; 4 months' trial, 10c; sample copy free; 148-page illustrated practical poultry book free to yearly subscribers. Poultry Success Co., Dept. D, Springfield, O.

USE Chamberlain's Perfect Incubators and Brooders. 314-316 N. Commercial st., city. (62)

STEAM CARPET CLEANING

14 Words, 20c.

AMERICAN-VERDIER Carpet Cleaning Co., 19th and Pine; work guaranteed; send postal. Kinloch D 70, Post-Dispatch. (5)

CHICAGO Steam Carpet Cleaning Co.; W. N. McCourtney, manager—Carpets renovated to look like new; Lindell 2030. Kin. B 1851. 2829 Finney av. (8)

ENTERPRISE STEAM CARPET CLEANING CO. —Special attention to altering, sewing and relaying. Easton and Pendleton. Lindell 374 M; Kinloch, Delmar 700. (60)

EMPIRE Steam Carpet Cleaning Co.: carpets taken up, cleaned, made over and laid; lowest prices. 2123 Lucas; Beaumont, 220, Kinloch C 666. (8)

ATTORNEYS AT LAW

14 Words, 20c.

DIVORCES obtained; weekly payments; damage cases handled; advice free. D. Boyle, room 508 Pozzoni bldg. (8)

DIVORCE, DAMAGE suits, etc.; advice free; easy terms and payments. 522 Pine st., room 2.

DIVORCES obtained promptly; moderate charges; collections made; damage cases handled; advice free. Central Law Bureau, 613 Pine st. (8)

ROOMS FOR RENT

14 Words, 10c.

ADAMS ST., 3014—Small neatly furnished front room; private family; no other roomers; $1.25 per week.

ADAMS ST., 2132—Large furnished front room, for light housekeeping.

ADAMS ST., 2351—Furnished front room in private family for couple or 2 gentlemen.

ALLEN AV., 2158—Furnished rooms, elegantly furnished southern rooms; new house; gas, furnace, bath; private family.

ARLINGTON AV., 2822—Three rooms and bath; $10 per month.

ARMAND ST., 2609—Nicely furnished front room, second floor; southern exposure; gas; 1 or 2 gentlemen.

ARKANSAS AV., 2350—Strictly private family, three adults, will rent large nicely furnished room, modern convs.; cars downtown or Fair grounds in 25 minutes; Compton Heights, one of finest residence districts in city; one block to cars.

ARSENAL ST., 1915—2 adjoining front rooms; southern exposure; gas, bath, furnished for 2 or 4; gentlemen preferred; private family.

AUBERT AV., 753—Nicely furnished front room; private family.

AUBERT AV., 1245A—Furnished front hall room; bath, gas; $1.25 per week; Page cars.

BACON ST., 1808—Furnished or unfurnished room; private family; suitable as flat; for gents only.

BACON ST., 1904—A lady living alone in comfortable furnished flat would rent rooms to one or two ladies; terms reasonable; references.

BACON ST., 1710A—2 front rooms, 1 single, 1 large, neatly furnished; gas, hot bath; reasonable; one block east of Grand.

BARTMER AV., 6150B—The most desirable room in the city for an artist. Call all week from 3:30 to 6:30 p. m.

BARTMER AV., N. E. COR. SUTTER AV.—Furnished or unfurnished front room.

BARTMER AV., 6205—Neatly furnished rooms for gentlemen or light housekeeping.

BAYARD AV., 748—4800 west—Large front room; all conveniences.

CHOUTEAU AV., 1102—Nicely furnished rooms for housekeeping; bath.

CHOUTEAU AV., 1126—Furnished rooms for light housekeeping.

CLARA AV., 1329—Furnished house; 9 rooms; everything elegant and modern.

CLARK AV., 4023—2 or 3 rooms, with bath, unfurnished.

CLARK AV., 2719—Neatly furnished front room, with bath; private entrance.

CLARK AV., 2230—Furnished room for light housekeeping; bath; all conv.; $1.50 up.

CLARK AV., 2321—Nicely furnished front room, suitable for one or two gentlemen; private family; no other roomers; gas, bath, etc.

CLARK AV., 1230—Neatly furnished room, for light housekeeping.

CLARK AV., 3027—Furnished rooms; suitable for 2 gentlemen.

BAYARD AV., 1117—Nicely furnished rooms; private family; modern conveniences.

BAYARD AV., 1336A—Five rooms and bath, completely furnished for housekeeping; coal and gas ranges; filter.

BEAUMONT ST., 230 S.—Nicely furnished 2d-story front room for gentlemen or housekeeping; reas.

BEAUMONT ST., 230 S.—Nicely furnished second story front room, for gents or housekeeping; reasonable.

BEAUTIFUL parlor bedroom to refined gentleman, in home of young widow; good location; reference. Ad. O 102, Post-Dispatch.

BELL AV., 3032—2 large, beautifully furnished connecting rooms; 2d floor; steam heat; cheap.

BELL AV., 3511—Desirable newly furnished rooms, steam heat, modern convs.; rent reas.

BELL AV., 3861—Three nice newly furnished rooms, large closet in each room, gas, bath, furnace heat.

BELL AV., 3155—Second story front and connecting rooms for light housekeeping; all conveniences; front room, unfurnished; reasonable; private family.

BELL AV., 3332—Nicely furnished room, for gentlemen; in private family; furnace heat, gas.

BELL AV., 3218—Nicely furnished front room, also kitchen; for light housekeeping; reas.

BELL AV., 3324—Nicely furnished second story front room; all conveniences; suitable for 2.

BELL AV., 3219—Nicely furnished rooms, all conveniences.

BELLEGLADE AV., 1710—Nice furnished room, for two gents.

BLAIR AV., 1512—Second floor, furnished complete for housekeeping; $16. (4)

BOYLE AV., 711 S.—Two rooms, furnished or unfurnished; no objection to children.

BOYLE AV., 325—Handsomely furnished room; filtered bath; private reference; tel. Del. 351; gentlemen preferred.

BRANTNER PL., 3146—Second-story bay window room for two gents; all conveniences; private family; centrally located.

BROADWAY, 5038.—Large, well furnished front rooms, some single.

BROADWAY, 14 S.—Finely furnished room; every convenience; $1.50 to $6 weekly; one-half block from Southern Hotel. Apply Mrs. Hall.

BROADWAY, 3615 N.—Two nicely furnished front rooms.

BROADWAY, 1723 S.—Two nice unfurnished rooms, $6 per month.

BROADWAY, 1713 S.—A nice clean furnished room for one or two gentlemen.

BROADWAY, 1601 S.—One unfurnished room; no children.

BROADWAY, 4535 S.—Two rooms, laundry, attic and gas; $9.

BROADWAY, 107 N.—Excellent rooms, 50c to $1 per day. (8)

BROADWAY, 1300 N.—Housekeeping rooms, single or connecting; also sleeping rooms for gentlemen; $2 per week. (7)

BURD AV., 1302—Neatly furnished room; in private family.

CALIFORNIA AV., 1921—Nicely furnished second-story front room for two gentlemen; three car lines.

CARDINAL AV., 15 N.—Near Laclede; 2 basement rooms, furnished for housekeeping; no colored.

CAROLINE ST., 2624—One nicely furnished front room, suitable for man and wife or two gents.

CAROLINE ST., 2610—One nicely furnished front room, suitable for either one or two gentlemen; two blocks from Lafayette park.

CARDINAL AV., 808 N.—Nicely furnished or unfurnished rooms with gas and bath; everything home-like.

CARR ST., 1721—Nicely furnished front room, complete for housekeeping; all conveniences; rent reasonable.

CARR ST., 610—Furnished rooms for housekeeping.

CASS AV., 918—Two furnished rooms for housekeeping; also one sleeping room.

CASS AV., 1818—Neatly furnished room, in private family for 1 or 2 young men.

CASS AV., 910—Nicely furnished room.

CASS AV., 2211A—Elegant furnished room in private family for two gentlemen; $1.50 each; also small room.

CASS AV., 3002—Nicely furnished rooms, separate or connected to suit.

CASS AV., 927—Third floor; working girl or woman to share widow's home.

CASS AV., 3507—One room, 1st floor, for shop or small family; $10 per month. (7)

CASS AV., 1115A—Neatly furnished front room, for gentlemen only.

CASTLEMAN AV., 4117—One furnished or unfurnished alcove room.

CHANNING AV., 705 N.—Large, well furnished room; private family; heat and modern conveniences; suitable for gent.

CHANNING AV., 508 N.—Hall room, furnished; suitable for 1 gentleman.

CHANNING AV., 109 N.—Single and connecting rooms; either floor; light housekeeping; $1.50 week up. (8)

CHANNING AV., 105 N.—Large nicely furnished rooms for two or three gentlemen; all conv.

CHANNING AV., 310 N.—Furnished rooms and 2 rooms for light housekeeping.

CHANNING AV., 618 N.—Well furnished rooms for light housekeeping or gentlemen sleeping; gas, bath.

CHESTNUT ST., 1023½—Neatly furnished rooms; hot and cold bath; reasonable. (7)

CHOUTEAU AV., 1516—Elegantly furnished room for 1 or 2 gents; ring upper bell. (3)

CHOUTEAU AV., 4375—Three furnished rooms with inclosed porch in private and detached house; for light housekeeping; gas, water, etc.

CHOUTEAU AV., 2234—Furnished room for gentleman.

CHOUTEAU AV., 1012—Rooms for light housekeeping, furnished, $1.25 up; unfurnished, 75c up; connecting rooms. (8)

CHOUTEAU AV., 1922—Neatly furnished rooms for one or two gents; all conveniences; terms moderate.

ROOMS FOR RENT

14 Words, 10c.

CHOUTEAU AV., 1340—Nicely furnished room for gents and light housekeeping.

CHOUTEAU AV., 1422—Nice clean second floor front room, for housekeeping; $2.50.

CHOUTEAU AV., 1746—Two rooms for light housekeeping; private family; no children.

CHOUTEAU AV., 911—Nicely furnished rooms for light housekeeping, also sleeping rooms for gentlemen. (7)

CHOUTEAU AV., 1016—Clean, newly furnished rooms; bath; no light housekeeping.

CHOUTEAU AV., 1106—One large furnished room complete for housekeeping or gentlemen; $2.25 per week; other rooms.

CHOUTEAU AV., 1516—Nicely furnished room for gentlemen; lower bell.

CHOUTEAU AV., 3136—One small room, furnished for housekeeping; $1 per week.

CLEMENS AV., 5900A—Desirable second or third story front room, in private apartments; convenient to Exposition grounds; steam heat, gas, electric light, bath, telephone; reasonable.

COLEMAN ST., 2417—4 rooms and alcove, back porch; no bath; reasonable.

COLEMAN ST., 1904—Nicely furnished front room; 2d floor; for one or two gentlemen; bath, gas, furnace; private family.

COMPTON AV., 212 N.—Nicely furnished single room; furnace heat; hot bath.

COMPTON AND EASTON AVS.—Over drug store; furnished front room for housekeeping; gas, bath.

COMPTON AV., 309 N.—Second floor front room; nicely furnished.

COMPTON AV., 1115 N.—Two furnished rooms for light housekeeping; bath, large porch.

COMPTON AV., 812 N.—Fine large room; southern exposure; all accommodations.

COMPTON AV., 913 N.—Nicely furnished room; gas, bath; private family.

COMPTON AV., 715 N.—Two connecting rooms; nicely furnished; all conveniences; reasonable.

CONVENT ST., 303—3 unfurnished rooms; $6 per month; complete housekeeping outfit, $50; call today; room 23, hours 8 to 2 o'clock.

COOK AV., 3664—Newly furnished second-story front room for two gentlemen in private family.

COOK AV., 4104—One nicely furnished front room suitable for two; in private family.

COOK AV., 4339—Handsomely furnished front room; southern exposure; also connecting rooms; private family.

COOK AV., 3650—Pleasant room, well heated and lighted; all conveniences; reasonable.

COOK AV., 3402 (entrance Thomas)—Two unfurnished rooms suitable for light housekeeping; reasonable.

COOK AV., 4339—Handsomely furnished front room; southern exposure; also connecting rooms; private family. (7)

COOK AV., 4259—Furnished or unfurnished front room; first floor; gas, bath; no children.

COOK AV., 3933—Unfurnished 3d-floor room to person employed, in private family; gas shades, screens and furnace heat.

COTTAGE AV., 4040—Furnished front room, cheap; references. Call.

COTE BRILLIANTE AV., 4595—Furnished front room with alcove.

DELMAR BL., 4124—Handsomely furnished 2d-floor front and smaller south rooms; gentlemen; private family. (7)

DELMAR BL., 4189—Newly furnished second-story front room; also hall room for gentlemen. (91)

DELMAR BL., 4116—Very pleasant rooms for 2 gentlemen or couple; Jewish family.

DELMAR BL., 3826—Newly furnished room for 2, also single room; private family. (3)

DELMAR BL., 4442—Nicely furnished room in private family; all conveniences; single or en suite.

DELMAR BL., 3927—Large, bright room; southern exposure; all conveniences.

DELMAR BL., 4056—Handsomely furnished second-story front room; porcelain tub; private family.

DELMAR BL., 3951—First-class rooms; gentlemen; permanent for winter; hot bath; private family.

DELMAR BL., 3850—Nicely furnished third floor front room; 2 or 4 gentlemen; separate beds; private home.

DELMAR BL., 5075—Nicely furnished side room with all conveniences; very reasonable; gentlemen.

DELMAR BL., 4547A—Second-story front parlor, also small room; gas, furnace, bath.

DELMAR BL., 5222A—Pleasant room, with private family; all conveniences.

DELMAR BL., 3837—Delightful 2d-story front connecting rooms; 1st-class apartments; business people.

DELMAR BL., 3864—Newly furnished rooms, all conveniences.

DELMAR BL., 4067—Nicely furnished south front room; all modern conveniences; private family; reasonable to permanent tenant if taken at once.

DELMAR BL., 3923—Large second story front room; all modern conveniences; in home of owner.

DELMAR BL., 3860—Handsome second-story suite of rooms; private family; all conv.

DELMAR BL., 4245—Furnished rooms, second floor front; private telephone in house.

DICKSON ST., 2407—Two nice furnished rooms.

DICKSON ST., 2631—Nicely furnished front room, for two gents; southern exposure; bath.

DICKSON ST., 2927—Two connecting rooms, second floor; newly furnished; bath, southern exposure.

DICKSON ST., 3009—Nice front room; steam heat; gas; no children; reasonable.

DICKSON ST., 3023—Nicely furnished connecting rooms, for housekeeping; all conveniences; terms reasonable; southern exposure.

DICKSON ST., 3036—Large nicely furnished front parlor; private family; heat, gas and bath; reasonable.

DICKSON ST., 2700—Neatly furnished rooms for light housekeeping; house modern; no children.

DILLON ST., 1233—Nicely furnished room for man and wife or two ladies; gas, bath; cheap. (65)

DOLMAN ST., 1213—Furnished front room for 1 or 2 gents, all conveniences; private family.

DOLMAN ST., 1313A—One large unfurnished second-story front room, bath and gas, private family.

EADS AV., 2639—Nicely furnished room; gas, bath; for gentleman or lady employed; private family; reasonable.

EASTON AV., 3616A—Furnished hall room.

EASTON AV., 3036—Adjoining parlor; also room on 2d floor, for gentlemen; all conveniences. (1)

EASTON AV., 5711—3 nicely furnished rooms, for gents; private family; $1.25 per week.

EASTON AV., 3045—Good basement to responsible party for small services; references.

EASTON AV., 3053—Nicely furnished rooms, for housekeeping; southern exposure; all conveniences; reasonable.

EASTON AV., 3178—Nicely furnished hall room; also large front parlor, for gentlemen.

EASTON AV., 3040—Newly furnished front room; also other rooms; bath; all conveniences; terms reasonable.

EASTON AV., 4409—Furnished front room for gentlemen or light housekeeping.

EASTON AV., 4338A—Furnished front and connecting rooms; privilege light housekeeping; private family.

EASTON AV., 4438—Nicely furnished room; modern conveniences; private family.

EASTON AV., 2906½—Nicely furnished front rooms.

EASTON AV., 3507A—Nicely furnished front and back parlor for light housekeeping; second floor; southern exposure; bath and gas.

EASTON AV., 4303A—Nicely furnished front room; southern exposure; for ladies or gentlemen or couple. (7)

EASTON AV., 3301—Corner Sheridan; two handsomely furnished rooms, splendid location for doctor or dentist.

EASTON AV., 3019—Two connecting rooms furnished for light housekeeping; $18 per month.

EASTON AV., 3020—Nicely furnished room; light housekeeping; with bath; no children.

EASTON AV., 3019—Two connecting rooms, second floor, furnished for light housekeeping; $15 per month.

EASTON AV., 4450A—Two unfurnished back rooms. Call upstairs; bell don't ring.

EIGHTEENTH ST., 904 S.—Nicely furnished room, for gentlemen or couple; gas; all convs.

EIGHTEENTH ST., 1128 N.—Nicely furnished rooms for light housekeeping; private family.

EIGHTH ST., 911 S.—Furnished rooms for light housekeeping or gentlemen; extra large rooms, $2 up.

EIGHTEENTH ST., 1025 N.—Rooms for gentlemen or light housekeeping.

EIGHTEENTH ST., 1023 N.—Two nicely furnished rooms, light housekeeping; all convs.

EIGHTEENTH ST., 1023 N.—Nicely furnished room for gents; all conveniences.

ELEVENTH ST., 2016 N.—By widow, large front room, upstairs, with bath; for one or two gents; strictly private family.

ROOMS FOR RENT

14 Words, 10c.

ELEVENTH ST., 2100 N.—Furnished room, complete for housekeeping; $2 a week; front hall room, for gent, $1.25; bath; private family; no children.

ELEVENTH ST., 119 S.—Nicely furnished rooms; also beds.

ELEVENTH ST., 1505 N.—Neatly furnished rooms for two gents or light housekeeping; respectable parties.

ELLIOT AV., 1224—Rooms furnished for light housekeeping.

ELLIOT AV., 1218—One nicely furnished front room with bath, suitable for three gents.

ETZEL AV., 6122—Two front rooms, furnished or unfurnished; bath; housekeeping; convenient World's Fair. (7)

EUCLID AV., 2730—Large handsomely furnished front room with alcove; suitable for 2; refs.

EUGENIA ST., 2125—Newly furnished back parlor; 1½ blocks from Union Station; strangers accommodated.

EVANS AV., 4433—Nicely furnished hall room; modern conveniences.

EVANS AV., 3617—Two unfurnished front rooms; cheap.

EVANS AV., 4476—Front room, nicely furnished in private family of three, for two gentlemen; all convs.

EVANS AV., 4401B—Nicely furnished room, for one or two gents; gas and bath. (7)

EVANS AV., 3507—One unfurnished basement room; rent cheap; white only; east of Grand. (7)

EWING AV., 3016 N.—Two nicely furnished rooms, one for light housekeeping; so. ex.; all conveniences; rent reasonable.

EWING AV., 817 N.—Neatly furnished rooms; modern conveniences; $2 per week.

FAIRFAX AV., 4244A—Second-story front room, furnished or unfurnished.

FARLIN AV., 4202A—Two unfurnished rooms, first floor.

FIFTEENTH ST., 2408 N.—Furnished room for light housekeeping.

FIFTEENTH ST., 2834 N.—Two furnished rooms.

FINNEY AV., 3732—Furnished rooms, first and second floor, complete for light housekeeping.

FINNEY AV., 4231—Comfortable inexpensive furnished room. (7)

FINNEY AV., 3727—Front and back parlors; large front room on 2d floor; reasonable rent.

FINNEY AV., 3955—Nicely furnished rooms; convenient to good board; housekeeping if desired.

FINNEY AV., 3955—Nicely furnished single rooms; $1.50 per week; large one, $2.50; bath, heat.

FINNEY AV., 4111—Front room; gas, bath, furnace heat; gents or couple; all conveniences; reasonable. (7)

FINNEY AV., 4355—Large furnished room, all conveniences; private.

FINNEY AV., 4261—Nicely furnished front room; so. ex.; for gentlemen or couple.

FINNEY AV., 4290—Room; all conveniences; reasonable. (1)

FOLSOM AV., 3933—Front parlor; gentlemen preferred; $2.50 week; private family; clean, neat, all conveniences; good restaurants and boarding places near.

FOREST PARK BL., 4019A—Neatly furnished front room, so. ex.; private family.

FOREST PARK BL., 4010—Two furnished rooms, for Jewish gentleman or couple.

FOURTEENTH ST., 207 S.—Nicely furnished front room, suitable for two gentlemen; also one small room.

FOURTEENTH ST., 1411 N.—Furnished front room.

FOURTEENTH ST., 4225 N.—One large front room; first floor; bath.

FOURTEENTH ST., 211 S.—Nicely furnished room for one or two gents, $2 per week.

FOURTEENTH ST., 1427 N.—Two rooms and kitchen.

FRANKLIN AV., 3305—Newly furnished front parlor; gas, bath; private family; for two gentlemen or couple; $12 per month.

FRANKLIN AV., 3122—Large furnished room for light housekeeping.

FRANKLIN AV., 3139—Nicely furnished room for gentlemen or housekeeping; southern exposure; low price.

FRANKLIN AV., 3340A—Furnished front parlor room; all conveniences; also back parlor.

FRANKLIN AV., 3037—Two elegantly furnished rooms for gentlemen; hot and cold bath; gas, home comforts.

FRANKLIN AV., 2831—One front room, furnished for light housekeeping.

FRANKLIN AV., 3033—Two connecting rooms; nicely furnished, hot water, gas; all conveniences; bath; private family.

FRANKLIN AV., 2925—Second-story front for light housekeeping; also rooms for $1.75 week.

FRANKLIN AV., 505—One large furnished front room, for 1 or 2 gentlemen; in private family.

FRANKLIN AV., 3041A—Two good furnished rooms for gentlemen or married couple, without children; bath and cold or hot water.

FRANKLIN AV., 3428—Neatly furnished front rooms for housekeeping; gas, bath; reasonable.

FRANKLIN AV., 2201—One neatly furnished front room. (7)

FRANKLIN AV., 3307—Second-floor front, bath, gas; $3 per week; light housekeeping if desired.

FRANKLIN AV., 2915—Furnished front room, for light housekeeping; gas, bath; laundry; rent reasonable. (7)

FRANKLIN AV., 3420—Near Grand; front and other rooms; all conveniences; $2 week up. (7)

FRANKLIN AV., 3412—Furnished front room; furnace heat; hot bath; gas; Kinloch B 283. (7)

FRANKLIN AV., 3502—Nicely furnished hall room; private family; gas, bath; all conveniences; reas.

FRANKLIN AV., 3100—Light furnished connecting rooms for light housekeeping.

FRANKLIN AV., 615—Furnished rooms for housekeeping, $2 per week; hall room, $1.50. Side entrance.

FRANKLIN AV., 3016A—Neatly furnished hall room.

FRANKLIN AV., 3016—Nice light, clean rooms; couple or gents; housekeeping if desired; references.

GAMBLE ST., 2821—Large front room; nicely furnished; private housekeeping; also other rooms.

GAMBLE ST., 2628—Furnished or unfurnished rooms; single or en suite; corner house.

GAMBLE ST., 2710—Furnished house, 4 rooms, bath; $30.

GAMBLE ST., 2817A—Two unfurnished rooms, every convenience.

GARRISON AV., 618 N.—Very pleasant front room for 2 gentlemen or couple.

GARFIELD AV., 3645—Furnished room for light housekeeping; all conveniences.

GEYER AV., 2735—Second floor, 2 or 3 connecting rooms; nicely furnished for housekeeping; private family; every convenience; adults; reasonable.

GLASGOW PL., 3023 (Between Sheridan and Cass)—3 large rooms, furnished for light housekeeping.

GLASGOW AV., 1111—Large front room, private family; reasonable.

GLASGOW AV., 1109—Nicely furnished room in private family; reasonable.

GLASGOW PL., 3053—Beautiful corner front room for gents only.

GRAND AV., 1422 N.—Two nicely furnished rooms; bath; light housekeeping; private family.

GRAND AV., 1522—Nicely furnished room, for 1 or 2 gentlemen; private family; all conveniences.

GRAND AV., 2245A S.—Newly furnished front and back parlor; all modern conveniences; single or en suite; for gentlemen. (53)

GRAND AV., 1417 N.—Two nicely furnished rooms; all conveniences.

GRAND AV., 3101A N.—Nicely furnished room; gas, bath; near Fair Grounds.

GRAND AV., 1821A N.—Furnished room for gentleman.

GRATTAN ST., 1022—Two or three nicely furnished front connecting rooms for housekeeping; gas, bath; private family adults.

GREER AV., 4737—One or two nicely furnished front rooms, private family.

GREER AV., 4741—Second floor front connecting room, furnished or unfurnished; light housekeeping if desired.

GREER AV., 4428—Two furnished rooms; modern; housekeeping privilege; rent single.

HICKORY ST., 802—Elegant large room on corner; housekeeping or gents; bath.

HICKORY ST., 2832—Three rooms; upstairs.

HICKORY ST., 1814—Two connecting rooms, unfurnished; gas, bath.

HICKORY ST., 3637—Rooms for housekeeping.

HICKORY ST., 1317—Newly furnished rooms, for 1 or 2 gentlemen; reasonable; near car line.

HICKORY ST., 1318—Nicely furnished front room, second floor; all conveniences; hot bath.

HICKORY ST., 1317—3 rooms, 1st floor; nice location; near car line; reasonable.

HICKORY ST., 1420—Nicely furnished front room; 2d floor; 2 gents; hot bath; private family.

ROOMS FOR RENT

14 Words, 10c.

HICKORY ST., 1332—Furnished 2d-story front room; gents or light housekeeping.

HICKORY ST., 802—Elegant large rooms; housekeeping or corner front parlor for gentlemen; bath.

HICKORY ST., 2303A—Nicely furnished front parlor for gentleman; reasonable.

HICKORY ST., 3637—Two nicely furnished rooms, everything new.

HICKORY ST., 1820—Front and connecting rooms, furnished complete for housekeeping; also single room; privilege of laundry.

HICKORY ST., 1812—Neatly furnished room, with extension table; all conveniences.

HICKORY ST., 810—Nice furnished front room, 1st floor, private family, gentlemen only.

HOGAN ST., 1416—Neatly furnished front and hall rooms, reasonable, private family. (7)

HOWARD ST., 2821—One unfurnished room with large closet.

HUNT AV., 4401—Furnished rooms, complete for housekeeping; no children.

JEFFERSON AV., 1802 S.—Furnished rooms; all conveniences; suitable for 2 parties. D 1377. (1)

JEFFERSON AV., 410 N.—Dr. Tuholske bldg.; steam-heated and newly furnished rooms for gentlemen. (4)

JUNIATA ST., 3869—Furnished room, suitable for 1 or 2 gentlemen; gas, bath, furnace heat; private family.

JUNIATA ST., 4319—2 unfurnished front rooms, southern exposure; light housekeeping; use of bath; Tower Grove car.

KENNERLY AV., 3960—Lady whose husband travels would rent furnished front room to 1 or 2 ladies employed; convenient, quiet, reasonable.

KENNERLY AV., 4543—One furnished front room.

KENNERLY AV., 4662A—Unfurnished room for light housekeeping; references required.

KENNETT PL., 1813—Two large unfurnished rooms with 3 large closets, suitable for man and wife; modern conveniences.

KENSINGTON AV., 5090—Room, everything new, hot bath, filtered water, gas and electric light; Cabanne district.

KENSINGTON AV., 5210—Clean small room; no other roomers; $10 per month; young married couple.

KING'S HIGHWAY, 721A N.—Elegantly furnished rooms; also rooms on third floor for housekeeping.

LACLEDE AV., 3434—Three large comfortable rooms; gas and bath; private family; references exchanged.

LACLEDE AV., 3015—Nicely furnished rooms, single or en suite; first floor.

LACLEDE AV., 3507—Nicely furnished front parlor, for sleeping; also housekeeping rooms; clean people. (7)

LACLEDE AV., 3421—Handsome room; southern exposure; on line of parade; gentlemen or ladies employed. (96)

LACLEDE AV., 3504—Elegantly furnished clean rooms; newly opened house; every conv. (7)

LACLEDE AV., 3693—Nicely furnished room, for gentlemen or ladies employed; private family.

LACLEDE AV., 3545—A nice 3d-story front room, furnished or unfurnished; suitable for 2 or 3 young men.

LACLEDE AV., 1823—Nicely furnished rooms; gas, hot bath; convenient to board.

LACLEDE AV., 4316—Nicely furnished rooms.

LACLEDE AV., 3219—Furnished room for housekeeping; bath, gas.

LACLEDE AV., 3313—Furnished two connecting second-story front rooms; rent separate; conveniences; reasonable.

LACLEDE AV., 3414—Nicely furnished parlor; gentlemen preferred.

LACLEDE AV., 3848—Neatly furnished front room for one or two persons.

LACLEDE AV., 3120—Nicely furnished front room in private family; bath and gas.

LACLEDE AV., 6212—Nicely furnished front room; cheap; bath; private family; 2d floor.

LACLEDE AV., 3441—Room for transients for Veiled Prophet's accommodation; on car line, direct from Union Station; parade passes door.

LACLEDE AV., 3520—Large 2d-story front room, furnished complete for light housekeeping; gas, bath, furnace heat.

LACLEDE AV., 2922—Neatly furnished room with bath for workman; $1 weekly.

LACLEDE AV., 2949—Two large rooms above blacksmith shop for light housekeeping; water, gas; $3 week.

LACLEDE AV., 3455—2 connecting rooms for light housekeeping; all convs.

LACLEDE AV., 3404—Neatly furnished front room for one or two gents.

LAFAYETTE AV., 2641—Nicely furnished room; $5 per week.

LAFAYETTE AV., 2848—Second-story front room for two gentlemen or man and wife, all convs.

LAFAYETTE AV., 2848—Second-story front room for two gents. or man and wife; all convs.

LAFAYETTE AV., 2634½—Furnished rooms; front rooms for 4 gents or ladies; also light housekeeping rooms.

LA SALLE ST., 1332—Nicely furnished front room, for 1 or 2 gentlemen.

LA SALLE ST., 1905—Furnished or unfurnished room; gas, bath; private family.

LASALLE ST., 1526—Neatly furnished front room for one or two gents; all conveniences.

LA SALLE ST., 1905—Nicely furnished room; 2d floor; suitable for 2 gents; bath, gas; private family.

LAWTON AV., 3231—Two gentlemen can find beautifully furnished room in small private family; no other roomers; all convs.

LAWTON AV., 3500—Nicely furnished room for nice couple; no children; 1st floor.

LAWTON AV., 2844—Three nice unfurnished rooms on second floor for man and wife; without children; must furnish good references.

LAWTON AV., 3507—Nicely furnished room for one gent, bath and gas, $7 per month.

LAWTON AV., 2817—Finely furnished room, for 2 gents; $2. (7)

LAWTON AV., 3305—Cozy room, adjoining bath; all conveniences; private family.

LAWTON AV., 2817—Finely furnished room, for light housekeeping; reasonable. (7)

LAWTON AV., 2817—Finely furnished large rooms; $2 up; bath, etc. (7)

LAWTON AV., 3140—Nicely furnished rooms, bath, gas, hot water, $2 per week and up.

LAWTON AV., 3323—Furnished rooms for light housekeeping; also other rooms.

LAWTON AV., 2729—Nice room for housekeeping, second floor, no children.

LAWTON AV., 2831—Two nicely furnished rooms for light housekeeping; also hall room.

LAWTON AV., 3523A—Furnished room, hot and cold bath.

LAWTON AV., 3501—Large 2d-floor front, furnished housekeeping room, $3; others, $2.50; no back rooms. (7)

LAWTON AV., 3134—Second floor furnished housekeeping and sleeping, clean rooms, $2.25, $2.50; quiet. (7)

LAWTON AV., 2922—Nicely furnished rooms, 50c per night; $2 per week; gentlemen only; call evenings. (7)

LAWTON AV., 3119—Nice light rooms, 2d floor; housekeeping if desired.

LAWTON AV., 3454—Two unfurnished and two furnished rooms, private family; bath; good location.

LAWTON AV., 3327—Nicely furnished rooms; single or connecting; every convenience; man roommate wanted.

LAWTON AV., 3408—Neatly furnished room; suitable for one gent; hot bath; all conveniences.

LAWTON AV., 3314—Front parlor; also second floor room; hot bath, furnace; $2.50; references.

LAWTON AV., 3142—Nicely furnished front rooms for housekeeping; running water; $3 and $2.50.

LAWTON AV., 3501—Nicely furnished first floor front large housekeeping room, $3; others, $2.50; clean. (1)

LAWTON AV., 2921—Front parlor, also other rooms; gas, all convs.; reasonable.

LEE AV., 4137—Two nice rooms for light housekeeping; two car lines.

LEFFINGWELL AV., 209A S.—Elegant furnished rooms; hot water; porcelain bath; $1 per week and up.

LEFFINGWELL AV., 1117 N.—Second-story front room.

LEFFINGWELL AV., 222 S.—Two furnished rooms for light housekeeping; 2d floor front; no children.

LEONARD AV., 618 N.—Nicely furnished 2d-floor front room; gas, bath; all conveniences; reasonable.

LEONARD AV., 925 N.—Nicely furnished front room, suitable for a couple.

LEONARD AV., 1146 N.—Neatly furnished room; lady or gentleman; heat and bath.

LEONARD AV., 618 N.—Two rooms, furnished for housekeeping; 2d-story front and small room; reasonable.

ROOMS FOR RENT

14 Words, 10c.

LEONARD AV., 1120 N.—Nicely furnished 2d-story front; private family; all conveniences.

LEXINGTON AV., 4218—Two large unfurnished rooms; front; 1st floor; $8.

LINDELL BL., 3557—Well furnished second-story front; southern exposure; all conveniences; private family; gentlemen.

LINDELL AV., 3529—Nicely furnished rooms; reasonable. (7)

LINDELL AV., 3519—Nicely furnished second floor room; light housekeeping; $11; all conv.

LINDELL AV., 3503—Back parlor and kitchen complete for housekeeping. $3 week.

LINDELL BL., 3531—One nicely furnished second-story front room; private family. (2)

LINDELL BOULEVARD—Near Vandeventer; three newly furnished rooms; steam heat; bath; all conveniences; private family. Ad. O 171, Post-Dispatch. (4)

LOCUST ST., 3008—Front room, second floor; also other rooms; bath and gas. (2)

LOCUST ST., 2704A—Furnished rooms for gentlemen only.

LOCUST ST., 2821—Elegantly furnished front and side rooms; also hall room; all conveniences. (2)

LOCUST ST., 3202—Elegantly furnished 2d-story front; 3 gentlemen; $1.50 week each; all conveniences. (7)

LOCUST ST., 3200—Clean, well furnished 2d-story front; $3.50 per week; other desirable rooms. (7)

LOCUST ST., 3124—Three unfurnished rooms; side entrance; suitable for light housekeeping; $12.

LOCUST ST., 2212—Furnished front room, suitable for 2 gentlemen.

LOCUST ST., 2215—Furnished rooms, 2d floor; hall room, 2d floor; light housekeeping rooms; newly furnished.

LOCUST ST., 3122—Room in private family for gentlemen, references required.

LOCUST ST., 2824—Nicely furnished rooms; also hall room; heat, gas and bath.

LOCUST ST., 3118—Pleasant second-story room for one or two gentlemen.

LOCUST ST., 3210—Two rooms, front and back parlor; nice and clean.

LOCUST ST., 2921—Elegantly furnished rooms, single or en suite; bath each floor; steam heat.

LOCUST ST., 2221—Newly large and small furnished rooms; all conveniences; reasonable prices.

LOCUST ST., 3152—Nicely furnished rooms; all conveniences; furnace heat.

LOCUST ST., 2814—Well furnished front room, also hall room for gentlemen; all convs.

LOCUST ST., 2813A—Rooms for light housekeeping; one hall room; $1.25 week.

LOCUST ST., 2808—Desirable room in private family for Fair visitors; all conveniences; good service.

LOCUST ST., 2612—Furnished rooms, modern conveniences; gas, hot bath.

LOCUST ST., 3050—Nicely furnished rooms, prices reasonable.

LUCAS AV., 3035—Gentlemen or couple wishing pleasant home in private family; modern; references; board optional. (1)

LUCAS AV., 3122—Two elegant parlor rooms; 1st floor; for light housekeeping; to 1st-class parties.

LUCAS AV., 2713—Front and connecting rooms; hot bath, gas, etc.; light housekeeping.

LUCAS AV., 2715—Basement room, unfurnished or furnished; white only.

LUCAS AV., 3230—Newly furnished front room; hot bath, porcelain tub, gas; conv.

LUCAS AV., 3217—One or two nicely furnished rooms, southern exposure.

LUCAS AV., 3211—Room and balcony for rent for Veiled Prophet parade; very reasonable.

LUCAS AV., 2847—Newly furnished rooms for 2 or 4 gentlemn; in widow's modern home.

LUCAS AV., 2847—Furnished rooms.

LUCAS AV., 3106—Nice room, private family, good board; gas, hot bath; reasonable.

LUCAS AV., 3015—Don't be cooped up in dark, dingy, small rooms when you can rent large, light, cheerful second floor front rooms, suitable for 2, 3 or 4 gents at very low rates. No charge for heat; thoroughly clean.

LUCAS AV., 3110—Nice furnished rooms; hot water bath, gas; all conveniences.

LUCAS AV., 3112—Front room, unfurnished.

LUCAS AV., 2921—Nicely furnished front room; bath; southern exposure; nice neighborhood; 1 or 2 adults.

LUCAS AV., 3200—Furnished rooms; reasonable prices.

LUCAS AV., 3200—Windows to let; best view in the city of Veiled Prophet parade.

LUCAS AV., 3230—Nice front room, corner house; hot bath, gas; all conveniences.

LUCAS AV., 3416—Nice large furnished front room; gentlemen or couple; gas, hot bath, furnace.

LUCAS AV., 2812½—Nicely furnished 2d-story front room; gas, bath.

LUCAS AV., 3334—Neatly furnished front 2d-floor room; all conveniences.

LUCAS AV., 3324—First and 2d-story front; light housekeeping permitted; modern; conveniences.

LUCAS AV., 3230—Nice front rooms; corner house; hot bath; gas; all conveniences. (7)

LUCAS AV., 3139—Rooms on 2d and 3d floors for light housekeeping.

LUCAS AV., 3316—Nicely furnished room on 3d floor for one or two gentlemen; all conveniences; bath on floor. (7)

LUCAS AV., 3122—Two rooms for light housekeeping.

LUCAS AV., 2935—Second-story front and adjoining rooms; southern exposure; couple or four gentlemen.

LUCAS AV., 2825—New and well furnished rooms; southern exposure; all conveniences; steam heat. (7)

LUCAS AV., 3028—Well furnished, pleasant rooms; furnace heat, hot bath, etc.

M'CAFFREY AV., 4658—Two unfurnished rooms; use of bath.

M'MILLAN AV., 4567A—2 connecting furnished rooms; heat, light and bath; gents preferred.

M'NAIR AV., 2709—Three rooms; second floor; gas range; $12. Inquire 1115 N. Compton av.

MADISON ST., 2805—Two rooms in rear, $6; water, gas for stove; small family.

MAFFITT AV., 3822A—Upstairs front room; 2 gentlemen; home privileges; 3 car lines. (7)

MAFFITT AV., 4041—Two unfurnished rooms for light housekeeping; convenient to car lines.

MAFFITT AV., 3949—2 or 3 unfurnished rooms, with privilege of bath; rent reasonable; also barn. (7)

MAFFITT AV., 5027—Seven rooms and bath; upstairs; all conveniences.

MAFFITT AV., 4537—Front room for two men, near Cass and Taylor av. cars. (7)

MANCHESTER AV., 4127A—Newly furnished rooms; gas, bath; $2.50 per week.

MANCHESTER AV., 3007—Rooms for light housekeeping, also nice rooms for gentlemen; 2d floor.

MAPLE AV., 5943—Furnished room for young man; walking distance to Fair.

MARCUS AV., 1745—Five rooms and bath.

MARKET ST., 2211—Furnished front room.

MARYVILLE AV., 938—Cabanne district; Suburban or Olive car; gentleman and wife owning home will rent beautifully furnished front room to couple or gentlemen; parties only who can give first-class reference need answer.

MARYLAND AV., 4368—Large second-story front room suitable for couple or two or three gentlemen; references exchanged.

MICHIGAN AV., 7326—Carondelet— Nicely furnished front room, first floor. Bellefontaine cars pass door. (7)

MISSISSIPPI AV., 1771—3 large rooms; furnished.

MISSISSIPPI AV., 1442—Opposite Lafayette Park—Nicely furnished room with bath, private family; no children; $8 a month to good tenant.

MISSISSIPPI AV., 1751—Nicely furnished room, first floor; gas, bath; suitable for 1 or 2 gentlemen; ½ block south Lafayette Park; terms reasonable. (7)

MISSISSIPPI AV., 1434—One front and back room with all convs.

MISSOURI AV., 1739—2 or 3 neatly furnished housekeeping rooms; illuminating and fuel gas, furnace heat, bath; convenient to 3 car lines. (1)

MORGAN ST., 3308—Large front room, nicely furnished; all conveniences.

MORGAN ST., 4612—Large front room, with alcove; other rooms, furnished or unfurnished; conveniences.

MORGAN ST., 1621—Neatly furnished housekeeping rooms; clean and light; also front parlor. (7)

MORGAN ST., 3209A—Neatly furnished room, for gentleman.

MORGAN ST., 3409—Rooms on 2d floor; nicely furnished; porcelain baths, hot and cold water.

MORGAN ST., 4642—Two nicely furnished rooms with bath; $2.50 and $3 per week.

MORGAN ST., 3621A—2 gentlemen can secure comfortable rooms, with private family.

ROOMS FOR RENT

14 Words, 10c.

MORGAN ST., 4564—Three desirable furnished rooms, singly or en suite; all conveniences on same floor; rent very reasonable.

MORGAN ST., 3136—Large, light, connecting rooms, second floor; gas, bath, complete for housekeeping; quiet, refined people only; every convenience; $4.50 week.

MORGAN ST., 2739—Large front room; southern exposure; very nice for 2 or 4 young men or light housekeeping; also nice 2d floor back room.

MORGAN ST., 2844—Second story front room; hard coal heat; private family.

MORGAN ST., 2747—Newly furnished rooms for gentlemen or married couple; heat, gas, hot bath.

MORGAN ST., 2845—Lovely front rooms and hall rooms; gentlemen or couple; also rooms for light housekeeping; upstairs.

MORGAN ST., 2847—Two rooms for light housekeeping; hall bedroom; all steam heat.

MORGAN ST., 3322—Nicely furnished rooms; home cooking and comforts; all conveniences; reasonable; couples preferred.

MORGAN ST., 3039—Beautiful back parlor; also room suitable for gent; $1.40 per week.

MORGAN ST., 1816—Clean furnished room; private.

MORGAN ST., 2741—Nicely furnished room for light housekeeping; also basement room; all conveniences; no children.

MORGAN ST., 2908—Second-story front for gentlemen or couple; single room; housekeeping; all conveniences.

MORGAN ST., 2902—Two furnished rooms; gas, bath; modern; conveniences.

MORGAN ST., 2033—One newly furnished front room, for gentlemen or couple.

MORGAN ST., 3822A—Will rent unfurnished room to responsible party; privileges; private family.

MORGAN ST., 2715A—Nicely furnished rooms for gentlemen or light housekeeping; reas.

MORGAN ST., 3412—Nicely furnished rooms.

MORGAN ST., 2702—Second-story front and connecting rooms, furnished or unfurnished, for light housekeeping.

MORGAN ST., 2918—1 large room, suitable for 2 young men; other rooms.

MORGAN ST., 2740—Nicely furnished rooms; all conveniences; $2 up; for gentlemen or married couple.

MORGAN ST., 2720—Large first floor front room, with bath, gas; suitable for three or four gentlemen or couple.

MORGAN ST., 2720—Nicely furnished rooms; also one unfurnished room, with bath, gas and all conveniences.

MORGAN ST., 2708A—Nicely furnished rooms with bath.

MORGAN ST., 5077—Hall bedroom in private family.

MORGAN ST., 3820—Third floor rooms for gentlemen or housekeeping; modern conveniences; gas for cooking.

MORGAN ST., 3214—One or two furnished rooms for housekeeping; second floor; telephone, gas range.

MORGAN ST., 1733—Large front room, furnished for housekeeping, also two connecting rooms.

MORGAN ST., 4063—Neatly furnished front room; single or en suite; gas and bath.

MORGAN ST., 4007—Second-story front room, furnished; all conveniences; small private family; references.

MORGAN ST., 2845—Second floor, east side of building; nicely furnished back room, $3 weekly; bath, gas, steam heat; visitors accommodated during Fair week. (8)

MORGAN ST., 2911—Nicely furnished second story front and other rooms.

MORRISON AV., 1018—Neatly furnished front room, suitable for 1 or 2 gents.

NEWSTEAD AV., 1112 N.—Newly furnished room with bath, gas, hot and cold water.

NEWCOMB PL., 4736—Near Easton; 4 rooms; hall room, bath; second floor; adults; $16.

NEWSTEAD AV., 4118A N.—Fine furnished room; cheap; bath, w. c.; convenient to all car lines; 30 minutes' ride from Broadway and Locust.

NEW ASHLAND PL., 3141—One unfurnished room; ladies; $1.50 week.

NINETEENTH ST., 926 N.—Furnished room for 1 or 2 gentlemen.

NINETEENTH ST., 1621 N.—Neatly furnished rooms.

NINTH ST., 1018 S.—Nicely furnished front room.

NINTH ST., 1101 N.—Neatly furnished room; gas and bath; gents only.

NINTH ST., 1 S.—Furnished rooms for gentlemen only. (1)

NINETEENTH ST., 921 N.—Furnished room, 2 gentlemen; convenient 6 car lines.

NINETEENTH ST., 1446 N.—Furnished rooms, light housekeeping; room for gents or ladies; private family.

NINTH ST., 8 N.—Handsomely furnished second-floor front rooms; first-class and reasonable.

NORWOOD AV., 2851—One block west of King's highway, take Cass av. car—5 rooms and bath.

OLIVE ST., 2108—Neatly furnished rooms, suitable for two or three gentlemen.

OLIVE ST., 3711—Nicely furnished first floor room; steam heat; private family; gentlemen.

OLIVE ST., 3675—A large front room, bath and everything convenient.

OLIVE ST., 2741—2 connecting rooms, 2d-story front, for 5 gentlemen; $1.25 each.

OLIVE ST., 2344—Complete housekeeping rooms; gas range, bath, also large or small sleeping rooms. (7)

OLIVE ST., 3006—Neatly furnished front room, light housekeeping; also other rooms.

OLIVE ST., 3041—Neatly furnished front and back room, with or without light housekeeping; southern exposure.

OLIVE ST., 2740—Neatly furnished rooms; cold and hot water; all conveniences.

OLIVE ST., 4215A—One nicely furnished front room, on second floor; all conveniences; also one other large room; rent reasonable.

OLIVE ST., 4344—Nicely desirable rooms, single or en suite; all conveniences.

OLIVE ST., 2321—Neatly furnished room; reas.

OLIVE ST., 3942—Elegant furnished room, hot bath, gas, furnace heat; family of 2 adults.

OLIVE ST., 2921—Two nicely furnished connecting rooms for light housekeeping.

OLIVE ST., 2709—Large light, unfurnished room with small connecting room; also small furnished room, $1.25 per week. (3)

OLIVE ST., 2203—Elegantly furnished rooms for gentlemen only; neat and clean. (8)

OLIVE ST., 3553½—Handsome front room for fair week; all conveniences; gentlemen preferred.

OLIVE ST., 3732B—2 or 3 rooms; single or en suite; gents or ladies employed; all conveniences; telephone Delmar 2250.

OLIVE ST., 2736—Newly furnished front and back parlor; bath; $2.50, $3 and $3.50.

OLIVE ST., 2023—Large pleasant front room; nicely furnished; all conveniences.

OLIVE ST., 3421—Nicely furnished second-story front room; southern exposure.

OLIVE ST., 3489—Nice, large front room, second-story, suitable for couple or two gents; also other rooms.

OLIVE ST., 4017A—Fair week, nicely furnished room, all conveniences.

OLIVE ST., 4042—New rooms in bachelor quarters, single or en suite; modern, select; reasonable; cafe.

OLIVE ST., 1304A—Two or three gents, friends, first-class, quiet sleeping room here.

OLIVE ST., 2922—Half of furnished house for information; call.

OLIVE ST., 4006—Nicely furnished back parlor; all conveniences; gentlemen only; private family; reasonable. (7)

OLIVE ST., 4107—One large third story room, for two gentlemen or couple.

OLIVE ST., 2130—Two very nice rooms, one with two beds, suitable for four young men. (1)

OLIVE ST., 3320—Newly furnished, very light room; hot bath, gas, modern.

OLIVE ST., 3308—Neatly furnished rooms; second story front; for housekeeping.

OLIVE ST., 3831A—Large, neatly furnished front room; southern exposure; all conveniences; reasonable; references.

OLIVE ST., 2326-28—Neatly furnished double parlors and other rooms; en suite or separate.

OLIVE ST., 2735—First-floor front with or without housekeeping.

OLIVE ST., 4221A—Elegantly furnished room; steam heat; one or two gentlemen. (8)

OLIVE ST., 4121—Very desirable room and board; reasonable; service excellent; all conveniences; references.

OLIVE ST., 3925A—Beautiful hall room; southern exposure; steam heat; all conveniences; $1.50 per week. (2)

OLIVE ST., 2939—Extremely large double alcove front room, suitable for four or more gents; bath adjoining; other desirable rooms; reas.

OLIVE ST., 2925—Nicely furnished room, suitable for 2 gentlemen or man and wife.

ROOMS FOR RENT

14 Words, 10c.

OLIVE ST., 4189—Newly furnished room for man and wife or two gentlemen; reasonable. (2)

OLIVE ST., 1405—Furnished large front room, 3d floor; gentlemen only.

OLIVE ST., 4035—Nicely furnished front room; southern exposure; every convenience; home of widow; reasonable. (7)

OLIVE ST., 2125—Nicely furnished rooms. (7)

OLIVE ST., 2825—Pleasant, clean 3d-floor room, $1.50; elegant parlor; day or week; reas. (7)

OLIVE ST., 3557—4 pleasant rooms, for winter home for 4 or 6 gents; all conveniences. (1)

OLIVE ST., 1831—Neatly furnished second-floor front room and small rooms; southern exposure; hot water.

OLIVE ST., 3748A—Furnished steam-heated room; gas, bath; $4 for two.

OLIVE ST., 3712—Furnished rooms; all conveniences; visitors to Fair accommodated; private family. (1)

OREGON AV., 2115—Two nicely furnished basement rooms.

PAGE BL., 3868—Nicely furnished room; steam heat; all conveniences; private family; rent reasonable.

PAGE BL., 4245A—Two beautiful clean single rooms, also front parlor, conveniences; private family, reasonable. (1)

PAGE BL., 3941—Two furnished rooms, single or en suite; private family; all conveniences.

PAGE AV., 4266—2 nicely furnished rooms for gents; also 2 for light housekeeping.

PAGE BL., 5064A—Two light airy rooms; single or en suite; all conveniences; private family; no children.

PAGE BL., 5031—Nicely furnished room in private family for 1 or 2 gentlemen; all conveniences; hot and cold water; use of telephone; references exchanged.

PAGE BL., 4126—Elegant room in modern home; newly furnished; southern exposure; every convenience; very reasonable.

PAGE BL., 3531—One unfurnished room; private family; references.

PAGE BL., 4515A—Two nicely furnished rooms in private family.

PAGE BL., 4567A—Prettily furnished front room; $10 month; also large, handsomely furnished room, with use of kitchen, for couple; call Sunday; heat furnished.

PAGE BL., 4455—Two nicely furnished second-story front rooms, connecting; all convs.; private family of two adults.

PAPIN ST., 1820A—Neatly furnished front hall room; gas, bath, all convs.

PAPIN ST., 1432—Two nicely furnished rooms for light housekeeping.

PARK AV., 2612—Nicely furnished front room; all conveniences; $12 per month if permanent.

PARK AV., 2612—Nicely furnished third-floor room for lady; $6 per month.

PARK AV., 3208—Large, airy, light back parlor; 2d floor; private family; reasonable.

PARK AV., 1522—One large room; neatly furnished; for gents; $1 per week.

PARK AV., 2635—Newly furnished second floor front room, so. ex.; elegant for young man. Call Sunday afternoon, 7:30 evening.

PARK AV., 2233—Nicely furnished rooms; all conveniences; references.

PARK AV., 3404A—Two nicely furnished rooms, suitable for four gentlemen; all conveniences; will let separately.

PENDLETON AV., 1020—Second-story front; also hall room; nicely furnished; every convenience.

PENDLETON AV., 1410 N.—Unfurnished front room; private family.

PENDLETON AV., 1511 N.—Newly furnished back parlor; bath; private family; $2.50 week.

PENDLETON AV., 519—Near Olive st., opposite Pechman's—Three nicely furnished rooms, will rent single or en suite, all convs.; strictly modern. Telephone in house.

PENDLETON AV., 915—One nicely furnished room, in private family; all conveniences; refs.

PENROSE ST., 4130A—Nicely furnished room, for visitors to Fair. Near Fair Grounds.

PINE ST., 2027—Nice, clean, large, third-floor room, suitable for 4 men.

PINE ST., 2906—2 nicely furnished connecting rooms; 2d floor; clean, comfortable; airtight heater.

PINE ST., 1115—Nice large 2d-story front room; all conveniences; also other rooms. (7)

PINE ST., 3220½—Furnished room, gas and bath; all conveniences; private family. (1)

PINE ST., 3024—Large front rooms, suitable for 3; modern conveniences. (5)

PINE ST., 2702—Furnished first and third floor front rooms; conveniences; two or more gentlemen; gas and hot bath. (1)

PINE ST., 918—Elegantly furnished rooms, electric light, elevator service; gentlemen only. (1)

PINE ST., 1128—Neat new large rooms for winter; good accommodations; central location; weekly rates. (1)

PINE ST., 2923—Furnished rooms.

PINE ST., 3429—Pleasant second-story front room; one other room; hot bath.

PINE ST., 3410—Second-story front room with alcove; also other rooms; single or en suite; hot bath; furnace.

PINE ST., 3401—Elegantly furnished second-story front room; private family; all conveniences.

PINE ST., 3024—Fine large front rooms; well furnished; en suite or single; modern convs.

PINE ST., 2648—Newly furnished rooms; gas, bath; for gentlemen or light housekeeping.

PINE ST., 2920—Two lovely connecting rooms, newly furnished.

PINE ST., 3205—Second-story front; southern exposure; all conveniences; gentlemen or ladies employed; private family, also back room.

PINE ST., 3004—Handsomely furnished first-floor rooms; single or en suite; modern conveniences.

PINE ST., 2638—Newly furnished rooms for couple or light housekeeping.

PINE ST., 2642—Large, well furnished front room, suitable for 2 gentlemen; all convs.

PINE ST., 2031—Elegant furnished room; gas and hot bath.

PINE ST., 2320—Second floor front room, also back parlor for gentlemen.

PINE ST., 3138—Comfortable furnished room; all modern conveniences; small private family; own home.

PINE ST., 3006—Elegantly furnished front parlor; also other room, light housekeeping.

PINE ST., 2646—Elegantly furnished room; front, back parlor; suitable for 1 or 2 gents; bath, gas, etc.

PINE ST., 913½—Furnished rooms with electric lights and free bath; hot and cold water; heat included; gentlemen only.

PINE ST., 3402—Beautiful front room; also others; all very desirable.

PINE ST., 3405—Beautifully furnished rooms, private family; all conveniences; reas. (6)

PINE ST., 2720—Neatly furnished rooms, for visitors to Fair; gas, bath.

PINE ST., 3211—Neatly furnished second story front and other rooms; with board; reasonable.

PINE ST., 3107—Very large front room, housekeeping allowed; all modern conveniences and gas.

PINE ST., 2905—Unfurnished or furnished rooms; light housekeeping; nice and light. (1)

PINE ST., 1626—Furnished rooms, $1.50; also unfurnished, $1; private family.

POPLAR ST., 1232—Nicely furnished rooms for two gentlemen.

PRESTON PL., 1749—3 rooms, second floor flat; no children; $15.

ROOM—Private family would let front room, on Lindell; price $20. Ad. P 56, Post-Dispatch.

ROOMS—Few choice rooms, with or without baths. Franklin Hotel, Westminster and Sarah.

ROOM—Furnished room for one or two gentlemen on Olive st., near Spring av. Ad. P 127, Post-Dispatch.

ROOM—Large unfurnished front room, with use of kitchen; bath, hot and cold water. Ad. R 181, Post-Dispatch.

ROOM—Nicely furnished room with board; 15 minutes' walk from World's Fair grounds; all conveniences. Ad. P 172, Post-Dispatch.

ROOM—Nicely furnished large front room for 1 or 2 gentlemen; all conveniences; private family; West Morgan. Ad. P 162, Post-Dispatch.

ROOM—A nicely furnished second-story front room for one or two gentlemen on Eads, near Grand; small private family. Ad. O 79, P.-D.

ROOM—Widow will rent room with modern conveniences to couple; quiet, central location. Ad. P 200, Post-Dispatch.

ROOM—Neatly furnished second-story front room, suitable for 2; private family. Ad. T 14, Post-Dispatch.

ROOMS—Laclede near Grand, 2 light rooms, furnished or unfurnished, for light housekeeping; bath and gas; rent reasonable.

ROOMS—Finely furnished 3 or 6 rooms, with kitchen, first and second floors; furnace, bath, etc.; one block east of Grand av., Laclede. Ad. O 62, Post-Dispatch.

ROOMS—Young widow has desirable rooms for quiet gentleman. Ad. P 42, Post-Dispatch.

ROOMS FOR RENT

14 Words, 10c.

ROOM—Widow has newly furnished room in select West End locality to let to desirable party. Ad. P 99, Post-Dispatch.

ROOMS—Nicely furnished rooms in home of young widow; conveniences; gentlemen only. Ad. P 156, Post-Dispatch.

ROOMS—On prominent boulevard, two large, handsomely furnished rooms; single or en suite; suitable for two or more gentlemen. Ad. O 65, Post-Dispatch.

ROOM—Elegantly furnished front room, for a quiet couple or gents; in home of widow; between Channing and Grand; gas, hot bath; $20 per month. Phone B 283.

ROOMS—Beautiful rooms, in widow's home, to refined couples; best accommodations. Ad. P 192, Post-Dispatch.

ROOM—Furnished front room, walking distance Marion-Sims Beaumont College; gentlemen; nice and neat. Ad. P 114, Post-Dispatch.

ROOMS—Unfurnished rooms, en suite or single, for sleeping apartments; heat and light; newly papered; Pine, one block west of Garrison. Ad. O 21, Post-Dispatch.

ROOMS—Compton Heights; 2 furnished 2d-story south connecting rooms; stationary washstand; $2 per room; single or en suite; private family; no children. Ad. P 66, Post-Dispatch.

ROOMS—Three sunshiny rooms, with privilege of elegant bath; Home Comfort range and window shades furnished to quiet, responsible couple without children; near World's Fair; Olive and Suburban cars. Ad. P 161, Post-Dispatch.

ROOM—Front room, furnished, in Maplewood, corner of Comfort and Oakland. Mrs. Sackbauer. Ad. T 140, Post-Dispatch.

ROOMS—Suite of 2d story rooms; small party of adults; west of Grand; private family; references exchanged. Ad. T 53, Post-Dispatch.

ROOM—Lady will rent room to couple; quiet location; no other roomers. Ad. P 77, Post-Dispatch. (6)

ROOM—Large south room; 2d-story front; handsomely furnished; modern conveniences; small private family; Cook av., near Pendleton. Ad. R 160, Post-Dispatch.

ROOM—Nicely furnished front room in central part of city, gas, bath, furnace heat, private family. Ad. R 60, Post-Dispatch.

ROOM—Nicely furnished room, gas, hot and cold bath; telephone; reasonable. Ad. T 172, P.-D.

ROOM—Lady in commodious flat in the West End will rent room to couple. Ad. T 3, Post-D.

ROOM—Large front room, newly furnished; all modern conveniences and privileges; 3 car lines; near Water Tower, south. Ad. T 1, Post-Dis.

ROOMS—Newly furnished front rooms; modern; private family; vicinity Page and Euclid. Ad. N 2, Post-Dispatch.

ROOMS—Two nice unfurnished front rooms, all conveniences. Ad. P 86, Post-Dispatch.

ROOMS—Three unfurnished rooms, bath, West End; Olive st. line; widow lady preferred. Ad. R 113, Post-Dispatch.

ROOM—Nice, very large front room, so. ex.; with all modern conveniences, in strictly private family, for two gentlemen; best locality, on Washington, near Grand. Ad. P 82, Post-D.

ROOM—Furnished front hall room in private family, $6 a month. Ad. T 15, Post-Dis.

ROOM—In Compton Heights district; furnished room; southern exposure; widow's home. Ad. M 3, Post-Dispatch.

ROOM AND BOARD—Private family of two, living 5000 west, convenient to Page av. cars, would take couple or two young men to board; home modern in every respect; reference expected; terms reasonable, but not cheap; service the very best. Ad. P 196, Post-Dispatch.

ROOMS—Parties coming to the city, either for business or pleasure, can find rooms in West End. Ad. R 165, Post-Dispatch.

ROOMS—1, 2 or 3 furnished or unfurnished rooms; winter, furnace heat. Ad. R 167, Post-Dis.

ROOM—One large second story front room; hot bath; near Grand and Easton; suitable for two gents; private family; $1 per week. Ad. R 168, Post-Dispatch.

ROOMS—Neatly furnished rooms; home cooking; with widow; all conveniences; convenient to car. Ad. W 124, Post-Dispatch.

ROOM—Room in private family for couple or two gentlemen who will appreciate first-class accommodations. Ad. W. 103, Post-Dispatch.

ROOM—Nicely furnished second-story front room; private family; West End; convenient to good table board. Ad. O 146, Post-Dispatch.

ROOM—Large, nicely furnished room to 2 gentlemen; block from car lines; in West End. Ad. R 82, Post-Dispatch.

ROOM—Furnished front hall room for one gentleman; Page, near Academy. Ad. T 144, Post-D.

ROOM—Furnished room in nice, respectable place for nice quiet couple. Ad. H 13, P.-D.

ROOM—Couple can have room with refined family, very reasonable; references; vicinity Pine and Newstead. Ad. O 135, Post-Dispatch. (7)

RUSSELL AV., 2606—Furnished room; private family.

RUTGER ST., 2337—Nicely furnished room for 1 or 2 gentlemen.

RUTGER ST., 2628—Furnished room in private family for 2 gentlemen; $1.25 each per week.

RUTGER ST., 2018—Furnished front room.

RUTGER ST., 1809—Two furnished or unfurnished rooms for a couple without children.

RUTGER ST., 2624—Furnished front room; suitable for 2 gentlemen; private family.

RUTGER ST., 929—Second story front room; nicely furnished; private family; $2 and $2.50 week.

ST. ANGE AV., 1114—Neatly furnished front room.

ST. ANGE AV., 1125—Nicely furnished front and back parlor, first floor; gas range; will separate.

ST. ANGE AV., 1121—Second floor front with small kitchen for light housekeeping.

ST. FERDINAND AV., 4439—One large light unfurnished room, half block from Taylor; private family.

ST. FERDINAND AV., 4055—One room, furnished or unfurnished.

ST. VINCENT AV., 2630—Unfurnished front hall room with use of gas range for breakfast in morning.

SARAH ST., 1118 N.—Two connecting unfurnished rooms; bath, water in kitchen; second floor.

SARAH ST., 338 N.—Two front rooms, handsomely furnished, single or en suite; no other roomers; gentlemen or party of gentlemen.

SARAH ST., 1319A N.—Neatly furnished large rooms; all conveniences; reasonable; also hall-rooms.

SARAH ST., 512A N.—Furnished rooms.

SARAH ST., 1329A N.—Nicely furnished front hall room; very reasonable.

SCHILD AV., 1825—Large neatly furnished room for two or three gentlemen.

SELBY PL., 1031 (opposite Carr Park)—Neatly furnished front room; first floor; private family.

SEVENTH ST., 906 S.—Neatly furnished garret room; cheap.

SHENANDOAH AV., 2623—One large unfurnished room, for a lady employed; gas and water.

SHERIDAN AV., 2735—Three neatly furnished rooms, single or en suite; privilege of light housekeeping; in private family; all convs.

SHERIDAN AV., 2922—Unfurnished front room, second floor; bath.

SHERIDAN AV., 2943—Nicely furnished hall room; gas, bath; so. ex.

SIXTEENTH ST., 1433 N.—One large front room, second floor; suitable for 1 or 2 gentlemen.

SIXTH ST., 1129 S.—Newly furnished rooms, suitable for 2 gentlemen; reasonable.

SIXTH ST., 1105 S.—2d-story front with kitchen, furnished for light housekeeping; $3 per week.

SIXTH ST., 1403 N.—Nicely furnished rooms for gentleman; also rooms for light housekeeping.

SIXTEENTH ST., 114 S.—2 connecting rooms, furnished complete for housekeeping; $2.75 per week.

SPRING AV., 1210 N.—Near Cook, front parlor, with kitchen, unfurnished; gas, hot bath.

STODDARD ST., 2810—Front room, third floor; for light housekeeping.

STODDARD ST., 2702—Furnished front room up stairs for light housekeeping; all conveniences; hot bath; $10 per month; 1 block west of Jefferson av. cars.

TAYLOR AV., 1402 N.—Nicely fur. front room, for two young men.

TAYLOR AV., 1211 N.—One or two furnished rooms for light housekeeping.

TAYLOR AV., 1211 N.—Furnished room in private family for gentlemen.

TAYLOR AV., 1215 N.—Front room, gents or couple; gas, bath, furnace heat; all conveniences; reasonable. (7)

TENTH ST., 1033 S.—Between Chouteau and Hickory—Furnished rooms for housekeeping.

TENTH ST., 916 N.—Neatly furnished rooms for light housekeeping; also for gentlemen.

TENTH ST., 1109 S.—Newly furnished rooms for gentlemen or light housekeeping; bath; reas.

TENTH ST., 1723 N.—Furnished rooms for housekeeping; single room, $1.00 and $1.25. (1)

TENTH ST., 800 N.—For gentlemen or housekeeping, furnished rooms; $1.50, $2 and $2.50. Inquire Farmer's Portrait Studio.

ROOMS FOR RENT

14 Words, 10c.

TENTH ST., 1031 S.—One nice 2d-story front room for gentleman.

TEXAS AV., 1619—One nicely furnished front room, downstairs; one on third floor; gents or lady.

TEXAS AV., 1627—Large corner (s. w.) furnished room; 3 windows; gas, bath; private family.

THERESA AV., 513 N.—Furnished room, second floor, also unfurnished room.

THERESA AV., 521 N.—Connecting rooms, furnished with every convenience for housekeeping.

THEODOSIA AV., 5209—Two rooms on second floor; reasonable.

THEODOSIA AV., 5209—Front room downstairs; suitable for 1 or 2 gentlemen.

TOWER GROVE AV., 646—Two connecting rooms, 2d floor, unfurnished; $6.

TWELFTH ST., 1730 N.—Large front room, for two gents; in private family.

TWELFTH ST., 107 N.—Nicely furnished front room, for gentlemen or couple.

TWENTY-THIRD ST., 3610 N.—three rooms, furnished or unfurnished.

TWENTY-FIRST ST., 1110 N.—Nicely furnished room for gentlemen.

TWENTY-THIRD ST., 1007 N.—Furnished room, first floor front.

TWENTY-FIRST ST., 4408 N.—Furnished or unfurnished; gas, furnace heat, hot bath; splendid locality.

VANDEVENTER AV., 518½ N.—Furnished room for housekeeping; gas, hot bath; Olive st. cars.

VEST AV., 3819—Two rooms and kitchen, $11; also two attic rooms, $5.

VERNON AV., 5405—Second-story room for two gentlemen or man and wife.

VISTA AV., 3559A—Beautifully furnished rooms; all conveniences; gas, bath, furnace heat; reas.

VON VERSEN AV., 5886A—Furnished room, Cabanne district, steam heat, gas, modern, convenient to Olive, Delmar and Page cars; ten minute walk to World's Fair.

VULCAN ST., 8521—Carondelet—3 rooms, water, sink in kitchen, $9; two blocks to car.

WALNUT ST., 2310—Elegant front parlor for gentleman or lady.

WALNUT ST., 2611—Rear; 2 unfurnished rooms; water in kitchen; $7; vacant Monday.

WALTON AV., 1336A—Newly furnished front room; porcelain bath, furnace; two car lines; reasonable.

WALTON AV., 706—Cor. Delmar—Three nicely furnished front rooms; hot and cold bath; steam heat; convenient to World's Fair grounds; in private family; for gentlemen. (7)

WASH ST., 1815—Connecting rooms on second floor, for light housekeeping.

WASH ST., 2007—Two nicely furnished connecting rooms for light housekeeping; bath, etc.

WASH ST., 2211—Nicely furnished front room, in private family; suitable for 2 gentlemen. (1)

WASH ST., 920—Furnished front room; appropriate for man and wife or two young men; call after 6:30 p. m.

WASH ST., 1804—Neatly furnished room, suitable for gentlemen or couple; hot bath.

WASH ST., 2213—Furnished room, suitable for 1 or 2 gentlemen.

WASH ST., 2801—Furnished rooms for gentlemen only; everything new; sure to please.

WASH ST., 1725—Two rooms, connecting, large 2d-floor front room, furnished. Inquire.

WASH ST., 1932—Nicely furnished second story front room, for one or two gentlemen; private family.

WASHINGTON AV., 3147—Well furnished rooms, first or second floors; southern exposure; all modern conveniences.

WASHINGTON AV., 2810—2d-story front and other bright, nicely furnished rooms; gas and bath.

WASHINGTON AV., 2902—Nicely furnished room for two ladies employed.

WASHINGTON AV., 2721—Basement to quiet white couple, without children, in exchange for work.

WASHINGTON AV., 2646—Front rooms on line of parade; all conveniences; reasonable.

WASHINGTON AV., 2643—Second story room; hall room.

WASHINGTON AV., 1601—Well furnished rooms for gentlemen or light housekeeping.

WASHINGTON AV., 3140—Nicely furnished rooms; gentlemen preferred.

WASHINGTON AV., 2648—Furnished rooms; terms reasonable.

WASHINGTON AV., 1516—Secure your seats now for V. P. parade; good seats 25c; also visitors accommodated with rooms at reasonable rates.

WASHINGTON AV., 1523—Nicely furnished room; visitors to Fair accommodated; V. P. parade passes house; seats for sale.

WASHINGTON AV., 2900—Nicely furnished hall room, suitable for gentlemen; reasonable.

WASHINGTON AV., 1635—First and second floors, front rooms, beautifully furnished, newly decorated; housekeeping.

WASHINGTON AV., 2709—Elegantly furnished second-story front room; also other rooms; every convenience.

WASHINGTON AV., 4330—Suite newly furnished front rooms, gentlemen preferred.

WASHINGTON AV., 2818—Neatly furnished first and second story front rooms, single or en suite.

WASHINGTON AV., 3138—Second-story front; strictly private; references; call.

WASHINGTON AV., 2808—Nicely furnished front hall room; all conveniences.

WASHINGTON AV., 3304—Two nicely furnished, bright rooms; hot bath; gas; gentlemen only.

WASHINGTON AV., 2717—Nicely furnished rooms; terms reasonable.

WASHINGTON AND GARRISON AVS., corner; over drug store; second floor; steam heat, gas, electric light, telephone and hot baths. Ad. P 153, Post-Dispatch.

WASHINGTON AV., 3415—Furnished rooms; every convenience; use of piano if desired; choice location, near Grand.

WASHINGTON AV., 1601—Furnished rooms; very reasonable; day or week; visitors to Fair accommodated. (7)

WASHINGTON AV., 3100—Nicely furnished room; southern exposure, bath, etc.; no children; private family. (7)

WASHINGTON AV., 2924—Handsomely furnished front room suitable for three gentlemen; other rooms. (7)

WASHINGTON AV., 3142—Nicely furnished large rooms, for couples or 2 gents. (7)

WASHINGTON AV., 3410—Nicely furnished rooms; visitors in city accommodated.

WASHINGTON AV., 2304A—Nicely furnished rooms. (1)

WASHINGTON AV., 2843—Elegantly furnished second-story front for two or four gentlemen; filtered bath, steam heat; good table; Kinloch phone.

WEBSTER AV., 1463—Two unfurnished rooms; 2d floor; light housekeeping; adults only; bath.

WEST BELLE PL., 4267—Wanted, a nice couple for 2d-floor front room.

WEST BELLE PL., 4168—Fine large furnished room, 1 unfurnished; newly opened modern house; bachelor quarters; large porch; 150 ft. lawn; convenient to good board. Tel. Lindell 1995 M.

WEST BELLE PL., 4130—3 connecting rooms, furnished for housekeeping; private family; every convenience; adults.

WEST BELLE PL., 4053A—Nicely furnished and comfortable room; $15; upper flat.

WEST BELLE PL., 4438—Elegantly furnished rooms, single or connecting, in strictly private family.

WEST CABANNE AV., 6048—Two or three nicely furnished room; all conveniences, without board; references.

WEST CABANNE CT., 929A—Room for two men; walking distance from World's Fair; Olive and Suburban lines.

WESTMINSTER PL., 4102—Large handsomely furnished second-story front room.

WESTMINSTER PL., 4630—One nicely furnished room, for one or two gentlemen; no other roomers.

WESTMINSTER PL., 3965—Beautifully furnished rooms; southern exposure; every convenience; suitable for 1 or 2 gents. (6)

WHITMORE PL., 2342—Nicely furnished room, suitable for 2 ladies; all convs.

WHITTIER ST., 912 N.—Five furnished rooms and board. Mrs. George Cole. (3)

WHITTIER ST., 1338 N.—A large or small nicely furnished room; corner flat; reasonable. (3)

WHITTIER ST., 1116E—Pleasant newly furnished front room, suitable for couple or two gentlemen; every convenience; convenient to two car lines; board if desired.

WINDSOR PL., 3831—Three furnished or unfurnished connecting rooms; rent $20; private family.

WINDSOR PL., 3836—Two second story unfurnished rooms; bright, clean and newly papered.

WINONA AV., 7062—3 large rooms; $9 month; Lindenwood; Frisco road; 5c fare.

ROOMS FOR RENT

14 Words, 10c.

WYANDOTTE ST., 2724—3 rooms second floor with water, $10.

WYANDOTTE ST., 2724—Two rooms and kitchen, $10.

ROOMS WITH BOARD

14 Words, 10c.

ACCOMAC ST., 2854—Compton Heights; elegant rooms and board; for 1 or 2 gentlemen.

ASHLAND AV., 4271—Furnished room, for 1 or 2 ordinary gentlemen, with or without board, or for light housekeeping; private family.

AUBERT AV., 1210—Nicely furnished room; board optional; light housekeeping; private and convenient.

AUBERT AV., 1115—Handsomely furnished front room, all new and modern; with or without board.

AUBERT AV., 1134—Connecting rooms or single, furnished or unfurnished, with or without board; private family.

AUBERT AV., 730—Two rooms, in private family; good table; all conveniences; gentlemen only; convenient to World's Fair.

BARTMER AV., 6148—One newly furnished front room, with or without board, with small private family, within walking distance World's Fair and convenient to Suburban and Olive cars.

BAYARD AV., 751—Newly and nicely furnished room; one or two gentlemen; furnace heat; excellent table board; private family; 4800 west; half block north of Delmar.

BEAUMONT ST., 818 N.—Room and board for respectable workingmen, $3 per week.

BELL AV., 3141—Couple or two gentlemen for comfortable room; good board; reasonable.

BELL AV., 3129—Large second floor front room, so. ex.; first-class board; reasonable.

BOARDING—Wanted, day boarders; good home cooking; biscuit and hot cakes for breakfast; no restaurant; near Easton car sheds. Ad. T 50, Post-Dispatch.

BOARDING—Dillon st.; nicely furnished front room, in private family; with or without board; for two gentlemen. Ad. P 181, Post-Dispatch.

BOARDING—In Cabanne, in strictly private, refined home; two or four reliable bachelors capable of appreciating the comforts of such a home can find two southern and eastern exposed corner front rooms, with connecting bath room and smoker; strictly modern, up-to-date, new house; no children and no other roomers; table the very best the market affords; home cooking; appetizing meals; nicely serviced; accessible to several car lines; Suburban Park cars one-half block away; price made now to remain the same throughout World's Fair time; price $65 and $70 for two gentlemen. Ad. O 151, Post-Dis.

BOARD AND ROOMS—Two lovely furnished connecting rooms, modern conveniences; adults; central; one block from Delmar cars; good board; reasonable to party of four men; references. Ad. T 62, Post-Dispatch.

BOARD AND ROOM—Pleasant room; private family; home table; all conveniences; single gentleman. Ad. P 55, Post-Dispatch.

BOARD WANTED—To board 2-year-old child; in good, reliable place. Mrs. Spencer, 3016 Lucas.

BOARDING—Splendidly furnished room and board if desired; all conveniences; centrally located; home of widow; reas. Ad. T 142, Post-Dis.

BURD AV., 1622—Accommodations for one person; family, 2 adults; quiet, homelike quarters; reasonable. (7)

CALIFORNIA AV., 3428—Nicely furnished 2d-story front room, with or without board; all modern conveniences; large lawn.

CARR ST., 2035—Newly furnished rooms for gentlemen or couple employed, board if desired, private family.

CARR ST., 1924—Married lady would like child to board; best of care.

CASS AV., 3104—Furnished rooms and board for gents; all conveniences; reasonable.

CASS AV., 3610—Nice front room with board; for gentlemen or ladies; with use of bath; reasonable.

CHAMBERLAIN AV., 5711—5 rooms and board; also day board; convenient to 8 cars. (7)

CHANNING AV., 1128 N.—Nicely furnished second-story front room; board for 2 gentlemen.

CHOUTEAU AV., 1734—Wanted, lady boarder who is employed; terms reasonable.

CLARK AV., 2715—Good rooms and board for gentlemen; $4.50 per week. (8)

CLARENDON AV., 928—Two nice furnished rooms, with board; near car lines; two gentlemen.

COMPTON AV., 919 N.—Good rooms and board; furnace heat; hot and cold bath; half block six car lines.

COOK AV., 3683—Newly furnished rooms, with first-class meals; hot bath. (7)

COOK AV., 4306—Nicely furnished room for two gentlemen or couple; good board. (1)

COOK AV., 4371—Two elegantly furnished connecting rooms with best of board.

COOK AV., 3951—Two nicely furnished rooms, with board; desirable home for right party of gentlemen. (3)

COOK AV., 3673—Nicely furnished front room; all conveniences; with board; hot water heat.

COOK AV., 3665—Splendid, light, 2d-floor rooms; modern comforts; table board specialty; reas.

COOK AV., 4333A—Furnished room, with board for two ladies employed; private family.

COOK AV., 4633—Private family desires a few select boarders who will be permanent.

COOK AV., 3620—Furnished room, suitable for gentleman or ladies, with or without board.

COOK AV., 4333A—Furnished room with board for two ladies employed; private family.

COOK AV., 4102—Newly furnished rooms, single; housekeeping; polished floors, with rugs; board optional.

COOK AV., 4140—Nicely furnished room, with board, for 2 gentlemen.

COOK AV., 4649—Furnished 2d-story room with board for gentlemen; all conveniences; modern.

DEER ST., 1415—Front room, with or without board; private family. (7)

DELMAR BL., 3884—Nicely furnished third-story front room; good meals; gentlemen preferred.

DELMAR BL., 4247—Second-story room; good board; for two gentlemen; home comforts; reasonable. (1)

DELMAR BL., 3891—Pleasant second story room, with board; two gentlemen or couple; desirable.

DELMAR BL., 3922—Newly furnished rooms, two connecting rooms, board; first-class home comforts; references.

DELMAR BL., 4059—Neatly furnished 2d-story front room, with board.

DELMAR BL., 4191—Large front room, suitable for gentlemen or couple; with board; also smaller rooms; Jewish family.

DELMAR BL., 3897—Very desirable rooms with first-class board; telephone; all conveniences.

DELMAR BL., 4109—Nicely furnished rooms, elegant board, all convs.

DELMAR AV., 4421—Nicely furnished room, with board, suitable for one or two gents.

DELMAR BL., 4322—Large front room, with or without board, for gentlemen.

DELMAR BL., 3854—Newly furnished house; elegant rooms; excellent table and service; references required. (1)

DELMAR BL., 4148—Second floor front room for two gentlemen; with board; references ex.

DELMAR BL., 4214—Desirable second floor rooms for couple or two gentlemen with board.

DELMAR BL., 3814—Second-story front room for couple or gentlemen, $50; good board; furnace heat; other rooms, cheap.

DELMAR BL., 4101—One nicely furnished room with board.

DICKSON ST., 2708—Nicely furnished rooms in private family; all conveniences; board if wanted.

DILLON ST., 1112—Furnished or unfurnished front room with board; hot and cold bath; gas; for gents.

EADS AV., 3006—Second-story front room for two gents or ladies, with board.

EASTON AV., 3750—Two large front rooms, single beds, suitable for four gentlemen; good board. (1)

EASTON AV., 4521—Room with board for couple, $45; suitable for 3 gentlemen, $18 each; neat and clean; all conveniences; pleasant surroundings; private family; best of reference.

EAST WHITTIER ST., 1119—Second story front room and adjoining room, with board. (1)

EASTON AV., 4352A—Nicely furnished front room, with or without board, for two or three gentlemen. (1)

EUCLID AV., 2632—Neatly furnished second-story front room, for one or two gentlemen; convenient to car lines; breakfast if desired.

EUCLID AV., 743—Two connecting rooms with or without board, private family; gentlemen preferred.

EUGENIA ST., 2310—Well furnished rooms, with bath; good table; plenty fruit and vegetables.

EUGENIA ST., 2315—Furnished 2d-story front room; suitable for 3 gentlemen or couple; gas, hot bath; also table board.

EVANS AV., 3622—Furnished back parlor for one or two gentlemen; all conveniences; breakfast if desired.

EVANS AV., 4120—Newly furnished front room; gas, bath, etc.; for two. (8)

ROOMS WITH BOARD

14 Words, 10c.

EVANS AV., 4479—To lady employed, a nicely furnished front room, with board, in three-room flat; all conveniences.

FINNEY AV., 3641—Newly furnished rooms; excellent table board, in home of widow; convenient; reasonable. (2)

FINNEY AV., 3956—Second story front room, suitable for two ladies; no other roomers; board if desired. (1)

FINNEY AV., 4109—Rooms with board for gentlemen.

FINNEY AV., 3648—Nicely furnished rooms; good board by day or week; all conveniences; reasonable.

FINNEY AV., 3718—Nicely furnished front room, with or without board.

FINNEY AV., 3750—Second-story front room; handsomely furnished; bath; excellent board.

FINNEY AV., 4235—Comfortably furnished room for 1 or 2 gentlemen; private family; with breakfast.

FINNEY AV., 3937—Nicely furnished front rooms; also other rooms, with or without board.

FINNEY AV., 3665—Furnished rooms, first-class table; conveniences; hot bath, furnace and refs.

FINNEY AV., 4222—Furnished rooms for two gentlemen, with or without board.

FINNEY AV., 3666—Nicely furnished second-story rooms, with board; all conveniences; small family.

FINNEY AV., 3667—A strictly private family wishes to board and room two gentlemen.

FINNEY AV., 4133—2d-floor front room; nicely furnished; private family; furnace heat; hot water, gas; good board.

FINNEY AV., 3704—Nicely furnished second story front; excellent board; gentlemen or couple.

FLAD AV., 3803—Neatly furnished front room with good board for 2.

FOREST PARK BL., 3934—Neat rooms with board $4 per week; block south of Laclede av.

FOUNTAIN AV., 4861—A nice room on second floor with hot and cold bath; all modern conveniences and first-class board; handy to street cars.

FRANKLIN AV., 3037A—Nicely furnished room; with or without board.

FRANKLIN AV., 2839—Nicely furnished room with board for two; $4 per week each.

GARRISON AV., 1337 N.—Ladies, in looking over the paper, I see most of the ads read gentlemen only, or gents preferred and the thought came to me to open a bachelor girls' rooming and boarding house. I have a large house, elegantly and completely furnished; hot and cold bath, gas and first-class table board, phone, parlor and piano. I want nice ladies employed in my home, so we can be as one family, as I have a first-class house in every respect. Ladies looking for nice house and not a boarding house, please call. I will arrange terms satisfactorily, for I am a stranger in city and want company. My home must be seen to be appreciated.

GARFIELD AV., 4531—Two large furnished rooms, one with alcove; board optional; private family; convenient to cars; call any evening.

GARRISON AV., 717 N.—Nicely furnished rooms, double and single; with board; filtered baths; reasonable. (7)

GARFIELD AV., 4558A—Nicely furnished room; all conveniences, for two gentlemen, with or without board.

GLASGOW AV., 4021—Nicely furnished front room with or without board.

GLASGOW AV., 2714—Furnished room with board.

GRAND AV., 2546 N.—Nicely furnished room, in private family, with or without board.

HENRIETTA ST., 2700—Nicely furnished room; with or without board; private family.

HICKORY ST., 1214—Neatly furnished rooms; with or without board; reasonable terms.

HICKORY ST., 1818—Nicely furnished room, front, with board, for couple; all conveniences; terms reasonable.

HICKORY ST., 1042—One small or large room, furnished, with or without board; near car; bath; private family.

HORTON PL., 5946—Newly furnished rooms and board; bath; reasonable.

ILLINOIS AV., 3507—Furnished room with board; private family.

JEFFERSON AV., 1649 S.—Nicely furnished front room, with or without board; hot bath, furnace heat; terms reasonable.

JEFFERSON AV., 1657 S.—Nicely furnished room; good board; all conveniences; gentlemen preferred.

JEFFERSON AV., 1440 N.—One room furnished or unfurnished, with or without board; in private family; call Sunday, in rear; middle flat, upstairs.

KENSINGTON AV., 5065—Nicely furnished room and board for two gentlemen; reasonable; private family.

KENNETT PL., 1800—Nicely furnished rooms for two gentlemen with or without board.

KENNETT PL., 1811—Handsomely furnished front room; 2d floor; southern exposure; excellent table board. (7)

KENNETT PL., 1813—Nicely furnished rooms, with board; for gents only; modern conveniences.

KING'S HIGHWAY, 1316—Large furnished or unfurnished front rooms; choice table; modern desirable location; reasonable. (7)

LABADIE AV., 4249—Nicely furnished front room for 2 men; single beds; board optional.

LACLEDE AV., 3151—Neatly furnished rooms with private family; no children; with or without board; modern conveniences; telephone.

LACLEDE AV., 3004—Newly furnished rooms, with or without board.

LACLEDE AV., 3655—Large, airy, newly furnished rooms; southern exposure; breakfast if desired.

LACLEDE AV., 2947—Furnished room with first-class board for gentlemen; all conveniences; reasonable.

LACLEDE AV., 3715—For sale, nicely furnished house for private family or boarders; partly filled; rent cheap; all conveniences; it will pay you to investigate.

LAFAYETTE AV., 2834—Pleasant room with best of board, $4.50 per week; 3 car lines.

LAFAYETTE AV., 2632—Nicely furnished room in home of widow for 2 gentlemen with board if agreeable.

LAFAYETTE AV., 2618—Nicely furnished room with board; every convenience.

LAFLIN ST., 1905—Neatly furnished third floor front room, bath, for two; breakfast; Spring and Grand av. cars.

LAWTON AV., 3555—Handsomely furnished south front rooms, superior table.

LAWTON AV., 2927—Well furnished rooms and board for gents; and table board.

LAWTON AV., 2952—Splendidly furnished room and board, for gentlemen; private family; all conveniences; reasonable. Ad. T 143, Post-Dis.

LAWTON AV., 2923—$4.50 week; excellent board and room; hot bath, gas; own home.

LAWTON AV., 3500—Elegant double parlors, $18; bright large front rooms, $10; table board $3; with widow, owner; alone, for couples or gents.

LAWTON AV., 3516—Large second-story front and connecting rooms, with board; own home; references.

LAWTON AV., 3538—Near Grand, large nicely furnished room, suitable for couple or more; $5 week each, with board; private, modern home.

LEFFINGWELL AV., 207A S.—Nice room with good table board; $4 a week.

LEFFINGWELL AV., 203 S.—Nicely furnished room; board if desired.

LEONARD AV., 1020 N.—Second-story room with board; $4 weekly; young folks employed.

LINDELL BL., 3910—Large third-story back; also single room; with first-class board.

LINDELL BL., 3620—A very desirable room will be vacant soon; excellent table board.

LINDELL BL., 3942—Rooms with board; appointments first-class and Bell phone, Lindell 1433M. (8)

LINDELL AV., 3684—Handsomely furnished second-story, and single rooms, first-class table and service; phone Delmar 2432.

LOCUST ST., 1714—Second floor front; other desirable rooms; porcelain bath; excellent table; nice home.

LOCUST ST., 1631—Front parlor, second-story front, side rooms; good board; cut rates.

LOCUST ST., 3003—Choice rooms for visitors; table board; steam heat; phone service.

LOCUST ST., 2930—Winter quarters for families; best board; special rates to party of gents. Phone C 788.

LOCUST ST., 3107—Desirable rooms; southern exposure; first-class board; bath, furnace, gas; detached house.

LOCUST ST., 3041—Nicely furnished large room for gentlemen; with or without board.

LUCAS AV., 3413—Furnished 2d-story front room, for couple; with or without board. (7)

LUCAS AV., 3039—Beautiful rooms, excellent table; good service; reasonable.

LUCAS AV., 3131—Rooms and board; front parlor and large room on second floor; first-class table; southern exposure.

LUCAS AV., 3018—Pleasant rooms, first-class board; all conveniences; reasonable. Phone B 1394.

ROOMS WITH BOARD

14 Words, 10c.

LUCAS AV., 3115—Newly furnished rooms, with first-class meals. (1)

LUCAS AV., 3024—Good room and board for 3 ladies or gentlemen employed during day; $4 per week.

LUCAS AV., 2927—Elegant second floor front side room and third floor room with board.

LUCAS AV., 3421—Well furnished rooms; southern exposure; excellent board; ladies or gentlemen; gas, bath.

LUCAS AV., 3124—Nicely furnished rooms with first-class board; rates reasonable; home cooking. (1)

LUCAS AV., 3430—Comfortable rooms; ladies or gentlemen employed; pleasant surroundings; excellent table. (7)

LUCKY ST., 3634½A—Two gents can get room and board, private family, $3.50 week each.

M'MILLAN AV., 4604—Nicely furnished room and first-class board in family of three adults, all modern convs.; suitable for two gentlemen or married couple; terms very reasonable.

M'PHERSON AV., 4047—Nicely furnished room with board in private family; all modern conv.

M'PHERSON AV., 4140—Rooms, single or en suite, with board; references exchanged. Phone Lindell 935A.

MAFFITT AV., 4151—Nicely furnished room, with board or light housekeeping; all conveniences; terms reasonable.

MAFFITT AV., 3936—Two furnished rooms; all modern conveniences; rates reasonable; breakfast if desired.

MANCHESTER AV., 2958—Room and board for 2 gentlemen.

MAPLE AV., 5531—Desirable second-story front room, with board; so. ex.; reference.

MARCUS AV., 1413—Room and board for two gentlemen in private family.

MARCUS AV., 2507—Nicely furnished 2d story front rooms; large or small; with or without board; in refined private family; terms reasonable; half block from Spalding cars.

MARYLAND AV., 4119—Well-furnished south front room; modern conveniences; superior table; gentlemen only; reasonable. (7)

MARYLAND AV., 4100—Two neatly furnished front rooms, every convs., with or without board.

MINERVA AV., 5242—Desirable rooms and board; single or en suite; all conveniences; reasonable.

MINERVA AV., 5009—Nicely furnished front room; southern exposure; first-class board; gentlemen; Page cars.

MINERVA ST., 520—Large front room or suite of rooms, with or without board.

MISSISSIPPI AV., 1430—Furnished hall room with or without board; modern convs.; opposite Lafayette Park. (1)

MISSOURI AV., 1425—Nicely furnished rooms with board; all conveniences.

MISSOURI AV., 1515—Furnished room, with board; opposite park.

MORGAN ST., 3434—Changed hands; nicely furnished rooms with first-class board; all convs.

MORGAN ST., 4183—Desirable second-story front room; southern exposure; with first-class board.

MORGAN ST., 5175—Room and board for 3 gentlemen; private family.

MORGAN ST., 3114—Handsomely furnished rooms with board; special rates for couples; modern conveniences. (2)

MORGAN ST., 4015—Large, delightful 2d-story front, southern exposed rooms; good board; furnace heat.

MORGAN ST., 3930—Large front room, with alcove, and 2 other rooms and board; steam heat.

MORGAN ST., 2904—Suite of rooms, with board; $18 per month; hot bath; use of parlor.

MORGAN ST., 4000—Large, nicely furnished room, No. 1 board; convs.; lady roommate.

MORGAN ST., 4236—Desirable rooms, first-class board; convenient to cars.

MORGAN ST., 4233—Second-story front room for two; best board; private family.

MORGAN ST., 4008—Pleasant rooms, with board; to two gentlemen or ladies employed; refs.

MORGAN ST., 4457—Two nice front rooms, furnished or unfurnished; good table; no children taken. (7)

MORGAN ST., 4200—Elegantly furnished front room with board; 2 gentlemen or couple; $5 each. (7)

MORGAN ST., 4114—Third story hall room; excellent table. (4)

MORGAN ST., 3045—Nicely furnished front rooms, southern exposure, with or without board; especially suited to young men; $4 to $4.50 week.

MORGAN ST., 4173—Nicely furnished room, with board.

MORGAN ST., 3428—Furnished 2d-floor rooms; with board; reasonable; modern conveniences.

MORGAN ST., 2828—One front room with board, two beds, gas, heat, bath; all convs.

MORGAN ST., 3427—Modren south front rooms with or without board; elegant location; reasonable.

MORGAN ST., 4236—Desirable rooms with first-class board; convenient to cars.

MORGAN ST., 4263—Room, best board, every convenience; private family.

MORGAN ST., 3427—Modern south front rooms with board for couple; reasonable.

MORGAN ST., 3431—Newly furnished rooms, single or en suite; board; reasonable; modern conveniences. (7)

NEWSTEAD AV., 120 N.—(Near Lindell)—Two newly furnished rooms, with breakfast; private family; reasonable. (2)

NORTH MARKET ST., 4055—Room and board for two or four gentlemen; convenient to Suburban and Easton cars.

OLIVE ST., 4394—Nicely furnished room; first-class board; private family.

OLIVE ST., 4017-19—Large room and single room with board; table and service first-class; high location; terms reasonable; references exchanged.

OLIVE ST., 4007—With first-class board, two front rooms; gents or couple; reas.; ref.

OLIVE ST., 4133—Furnished dining room and kitchen; good paying boarders; cheap rent; good tenant.

OLIVE ST., 2117—Nice large fine front room, second floor; all conveniences; board if desired.

OLIVE ST., 4133—Finely furnished room; table board; by meal or week; room, $1.50 week.

OLIVE ST., 4039—2 nicely furnished front rooms; good board.

OLIVE ST., 3936—Well furnished front and other rooms; ladies or gentlemen employed; board.

OLIVE ST., 4285—Beautiful furnished front room; southern exposure; electric lights, telephone, hot and cold bath; best board; excellent service; reasonable to desirable parties; private family.

OLIVE ST., 3748A—Furnished steam-heated room with best board for winter, $10 per week for two.

OLIVE ST., 4161—A very desirable south room; board; reasonable; service excellent; all conveniences; reference.

OLIVE ST., 2120—Nicely furnished front and other rooms, gas, bath, board if desired.

PAGE BL., 3934—Pleasant rooms, excellent board; all conveniences; private family. (1)

PAGE BL., 3880—Two connecting rooms, single or en suite, board optional, very reas.

PAGE BL., 4549A—Nicely furnished front room, with board; private family; references; suitable for two gentlemen.

PAGE BL., 3538—Well furnished room with good table board; for gentlemen or couple.

PAGE BL., 3921—Newly furnished room, with or without board; reasonable. (7)

PAGE AV., 4059—Nicely furnished rooms; all conveniences; furnace heat; private family; board if desired.

PAGE BL., 3914—Handsomely furnished room, with or without board; good home cooking.

PAPIN ST., 4012—Boarders and lodgers wanted; good bed and nice room; colored.

PESTALOZZI ST., 3533—Rooms with board; front room; opposite Tower Grove Park; three car lines convenient.

PINE ST., 3502—Beautiful large front room, furnished or unfurnished; bright; choice table. (1)

PINE ST., 3414—Nice, clean third-story front, with good board; for gentlemen; reasonable. (7)

PINE ST., 2943—Nicely furnished rooms, with first-class board; southern home cooking.

PINE ST., 3123—Nicely furnished rooms; good table board.

PINE ST., 3547—Elegantly furnished room; 1st-class table; for gentlemen or gentleman and wife; can accommodate a few day boarders.

PINE ST., 3538—Elegant rooms with board; southern cooking; gentlemen preferred. (1)

PINE ST., 2814—Furnished front room, second floor; suitable for three; board if desired; modern conveniences.

PINE ST., 3124—Two second-floor and two third-floor connecting rooms with first-class table board.

PINE ST., 3016—Nice suite of rooms, suitable for four or six gentlemen; home cooking.

PINE ST., 3016—Nice bright rooms, to gents who appreciate clean home, nice place, bath, with all conveniences; board if desired.

ROOMS WITH BOARD

14 Words, 10c.

PINE ST., 3119—Nicely furnished front room with board, fine locality; every convs.

PINE ST., 3558—Second-story front and single room, first-class board.

PINE ST., 3335—Newly furnished rooms; good board; first-class service; references required. (7)

PINE ST., 2732—Nicely furnished front room; with or without board. (1)

ROOM—A private family living in West End apartments will rent one large front room, newly and handsomely furnished and best of board to refined lady and gentlemen; bath adjoining; steam heat; modern; convenient; no other occupants; references; $75 monthly. Ad. O 116, Post-Dispatch. (7)

ROOMS—2 or 3 gentlemen or ladies employed desiring quiet place, good home cooking, with strictly private family, $4 each per week, 4400 west, ad. P 57, Post-Dispatch.

ROOM—Refined eastern widow lady wishes to hear from gentleman of first-class standing preferring home comfort to boarding house life, willing to take part of first-class house; references exchanged. Ad. P 39, Post-Dispatch.

ROOM AND BOARD—Comfortable, well-furnished room in private home in West End, for 1 or 2 gentlemen; will furnish breakfast and Sunday dinner if desired; terms reasonable. Ad. R 84, Post-Dispatch.

ROOMS AND BOARD—Rooms with excellent meals; private family; references; West End. Ad. O 60, Post-Dispatch.

ROOM AND BOARD—Lady employed, occupying a three-room flat, with all conveniences, has a nicely furnished front room, with board, to rent to lady employed. Ad. O 44, Post-Dispatch.

ROOM—Furnished front room with alcove; Jewish family; excellent table; West End. Ad. R 197, Post-Dispatch.

ROOM AND BOARD—For couple or two school teachers; Morgan st., near Academy av. Ad. P 184, Post-Dispatch.

ROOMS AND BOARD—Four refined young men to occupy two light, clean rooms; furnace heat, bath; $1.50 week each; or with breakfast and three meals Sunday; $3.75. Ad. R 44, Post-Dis.

ROOM AND BOARD—Young widow having elegant furnished apartments, will rent to gentleman able to pay for home comforts; board optional. Ad. T 101, Post-Dispatch.

ROOMS AND BOARD—Cultured family in West End has large, elegant room, with bath, gas, telephone; will rent with board two or three young men; $20 per month each. Ad. W 104, Post-Dispatch.

ROOMS AND BOARD—In Cabanne; to gentlemen or couple; no children; suite of two elegantly furnished second-story corner, southern exposed front rooms, en suite or separate; in refined private family of adults; corner detached house; gas, hot bath, electric light, screens and awnings; table very best of home cooking; nicely served; 15 minutes' walk to World's Fair; half block of Suburban cars; price $60 and $65 for 2. Ad. O 152, Post-Dispatch.

ROOMS—Compton Hill; 2 rooms; new; $6 and $7 week; 4 car lines; private family; bath. Ad. R 24, Post-Dispatch.

ROOMS—Nicely furnished rooms with board. The Richmond, opposite Lafayette Park. Kinloch 1970 C. Bell Sidney 44A.

ROOM AND BOARD—Lady employed to board and lodge with private family; must furnish references. Ad. O 176, Post-Dispatch.

ROOM AND BOARD—Furnished room for quiet, refined couple; board for lady; Olive near Grand. Ad. P 126, Post-Dispatch.

SARAH ST., 410 N.—Second-story front room with board; gents or couple; references required.

SARAH ST., 1225 N.—Room, private family, with or without board; reasonable.

SCHOOL ST., 3158—Pleasant second-story front room with board; small room; conveniences.

SIXTEENTH ST., 1411 N.—A lady can get a nice room with board, $3.50 a week, with a roommate in widow's home.

SHENANDOAH AV., 3959A—Furnished front and middle rooms with or without board; so. ex.; all conveniences; on Park, Compton Heights line, reasonable.

SPRING AV., 11 N.—Front room on 2d floor, with or without board.

SPRING AV., 719 N.—Handsomely furnished 2d-floor front room; good board; gentlemen or couple; $45; all modern conveniences.

SPRING AV., 510 N.—Desirable rooms and board, for gentlemen.

STODDARD ST., 2829—Nicely furnished front parlor; with or without board; strictly private family.

STODDARD ST., 2736—Newly furnished front room, with or without board.

THEODOSIA AV., 5949—Furnished room for rent, with or without board; all conveniences; near three car lines.

THOMAS ST., 3013—Furnished room, suitable for couple or two gentlemen; with or without board.

THOMAS ST., 2936—Two elegant connecting parlors; modern conveniences; private family; excellent board; suitable for small family or gentlemen; other rooms very reasonable.

TWELFTH ST., 1027 S.—Room and board in private family; reasonable; conveniences.

VANDEVENTER AV., 2254 S.—Two elegant furnished rooms and first-class board; for 2 gentlemen; private family; $25 month each; all convs.

VERNON AV., 5730—Furnished rooms with or without board; World's Fair men. (7)

VERNON AV., 5726—Nicely furnished room, with board; first-class accommodations; southern exposure. (7)

VERNON AV., 5423—Large, light south front 3d-floor room and alcove, with board; suitable for 3 or 4 persons; references; furnace heat; electric light; also single front room; 2d floor.

VERNON AV., 5249—One large front room, with southern exposure; furnished or unfurnished; in refined family; first-class table; phone, all accommodations.

VIRGINIA AV., 3844—One room for couple or seamstress, with or without board.

WARNE AV., 4221—Large furnished front room with or without board.

WASHINGTON AV., 3424—Elegantly furnished room and first-class board; all conveniences; reasonable. (7)

WASHINGTON AV., 2929—Handsomely furnished double or single room with first-class board. (7)

WASHINGTON AV., 2730—Two connecting rooms, with or without board, reasonable.

WASHINGTON AV., 4113—Handsomely furnished second-story front or suite with board; other rooms. Lindell 516M.

WASHINGTON AV., 2710—Comfortable rooms; good board; steam heat. (3)

WASHINGTON AV., 2651—Large nicely furnished rooms, with or without board; all modern conveniences.

WASHINGTON AV., 4375—First-class room and board.

WASHINGTON AV., 3422—Second-floor front and other rooms; with board.

WASHINGTON AV., 3036—Furnished rooms; with first-class table board; day boarders accommodated.

WASHINGTON AV., 1414—Rooms and board, $3.50 to $4.50; rooms, $1 to $3 a week.

WASHINGTON AV., 3426—Newly furnished large front room with board.

WASHINGTON AV., 2848—Room and board, for visitors; everything first-class. Kinloch phone.

WASHINGTON AV., 2848—2 connecting rooms, for 5 or 6 gents; good table; Kinloch phone; $3.50 per week.

WASHINGTON AV., 3019—Beautiful, well-heated front room; gents or ladies employed; home cooking; hot bath; other rooms; all conveniences.

WASHINGTON AV., 3046—Third floor back room and board, gas, hot bath.

WASHINGTON AV., 3029—First-class board and room; gas, bath; rates to permanent people.

WASHINGTON BL., 3620—Nicely furnished rooms, with board; strictly first-class; phone Kinloch Delmar 2361.

WASHINGTON AV., 3203—Front parlor; excellent table board; gentlemen; also gentleman roommate wanted. (1)

WASHINGTON AV., 2935—Newly furnished rooms, with board; hot and cold baths; all conveniences; terms reasonable. (7)

WASHINGTON AV., 3402—Nicely furnished rooms; with board; for two; roommate wanted; reasonable prices.

WASHINGTON BL., 4922—3d floor connecting rooms; southern exposure; all modern conveniences; good table; convenient to cars. (10)

WASHINGTON AV., 3033—Nicely furnished rooms, all conveniences; bath; board if desired.

WASHINGTON AV., 3101—The Alta Vista; first-class room, with board if desired; steam heat, hot bath, modern.

WASHINGTON AV., 3406—Second-story front and connecting room, 4 or 5 gentlemen; board convenient.

WEST PINE BL., 3761—Elegant furnished front rooms and board; private family. (1)

WEST BELLE PL., 4208—Elegant rooms; good board; ladies and gentlemen employed; $4.50 to $6. (7)

WEST BELLE PL., 4476—Two desirable connecting rooms; modern conveniences; good location; board if desired. (7)

WEST BELLE PL., 4462—Elegantly furnished front room; southern exposure; excellent board; all conveniences; Jewish family. (3)

ROOMS WITH BOARD

14 Words, 10c.

WEST BELLE PL., 4310—Large second-story front room; good board for 2 or 3 gents.

WEST BELLE PL., 3936—Second floor front and other rooms, excellent table; small family; references.

WEST BELLE PL., 4256—Desirable rooms, good board, furnace heat, gents or couples; very reasonable. (1)

WEST BELLE PL., 4433—2d story connecting front parlors, suitable for 4 gents; with board.

WEST BELLE PL., 3921—Rooms with board, suitable for gentlemen or couple; terms moderate; references exchanged.

WEST BELLE PL., 4425—Elegantly furnished room and board, for party employed; first-class.

WEST BELLE PL., 4060—Clean, light rooms, very best board; $4.50 week.

WEST BELLE PL., 4478—Very desirable 2d-story room; modern conveniences; excellent board; good location. (7)

WEST BELLE PL., 3910—Board and room; excellent table; good service; all conveniences; no children; reasonable to permanent guests; large and small rooms. (1)

WEST BELLE PL., 4011—Two gentlemen wishing nicely furnished steam-heated room, bath, telephone, good cooking, private family, call any time Sunday; board $25 per month each.

WEST BELLE PL., 4110—Large, elegantly furnished room and board; modern conveniences; private family adults.

WEST BELLE PL., 4039—Nicely furnished rooms; best table board.

WEST CABANNE CT., 943—First-class board and rooms; 20 minutes' walk to World's Fair grounds.

WESTMINSTER PL., 3941—Handsomely furnished rooms, with choice board; terms reasonable; references exchanged.

WESTMINSTER PL., 4154—Two front rooms; every convenience; with or without board.

WEST PINE BL., 4252—Two fine double rooms at reasonable rates, for man and wife or two gentlemen in each; first-class table and service.

WEST BELLE PL., 4100—Pleasant rooms, excellent table; home cooking; $4.50 to $5.

WEST BELLE PL., 4024—Rooms, furnished or unfurnished; first-class board; prices reasonable; best service.

WEST BELLE PL., 4190—Large room and board; excellent service; convenient to cars; references exchanged.

WEST BELLE PL., 4351—Double rooms; first-class table; phone.

WESTMINSTER PL., 4214—Nicely furnished front room, with alcove; also connecting rooms; excellent board.

WESTMINSTER PL., 4603—Handsomely furnished room with excellent board; hot water heat; electric light and telephone.

WEST PINE BL., 3761—Nice furnished rooms, with or without board; call Monday.

WEST PINE BL., 3808—Desirable large alcove room, suitable for 3 gents; good board.

WHITTEMORE PL., 2321—Furnished rooms, with board; all conveniences; half block west of Lafayette Park.

WHITTIER ST., 1118—Large front and other rooms; good board; $4 to $5 per week; Delmar cars.

WINDSOR PL., 3864—Rooms and board for 1 or 2 gentlemen who appreciate good home cooking; quiet home; convenient to 3 car lines.

WINDSOR PL., 3849—Neatly furnished room for two or three gentlemen; board optional.

WINDSOR PL., 3829A—Nicely furnished rooms with or without board; all conveniences.

ROOMS AND BOARD WANTED

14 Words, 20c.

BOARD WANTED—For couple; new cathedral parish; best of references given and required; state price, etc. Ad. G 151, Post-Dispatch.

BOARD WANTED—By man, wife and child, alcove or double room with board; west of Grand; state terms. Ad. P 146, Post-Dispatch.

BOARD WANTED—Day board for 2, in vicinity of 13th and Hickory sts. Ad T 124, Post-Dis.

BOARD WANTED—By young couple, 2 adjoining rooms with board in West End private family; references exchanged. Ad. P 188, Post-Dis.

BOARD WANTED—Young couple want board and room ... 40 per month; references. Ad. P 126, Post-Dispatch.

BOARD WANTED—By man and wife in private family, permanent if suited; must have German cooking; no boarding house need apply; give all particulars and reasonable price. Ad. O 107, Post-Dispatch.

BOARD WANTED—For two ladies and gentleman in private family; state terms. Ad. P 92, Post-Dispatch.

BOARD AND ROOM WANTED—Cheap for girl; must state price. Ad. T 52, Post-Dispatch.

BOARD WANTED—Lady employed desires room with board; strictly private Protestant family; West End preferred; modern conveniences; state terms; references. Ad. P 185, Post-Dis.

BOARD WANTED—Young man wishes board and room; widow preferred. Ad. P 170, P.-D.

BOARD WANTED—Room and board in private family by lady employed; convenient to Olive or Suburban cars. Ad. P 194, Post-Dis.

BOARD WANTED—Room and board for young man in private family; no other roomers; in southern part of city; not to exceed $20 per month. Ad. P 132, Post-Dispatch.

BOARD WANTED—Lady pianist wants board, private family; West End; will teach child part payment; references. Ad. P 35, Post-Dispatch.

ROOM AND BOARD WANTED—By lady employed, room and board in refined private family; no roommate; $20 per month. Ad. P 112, Post-Dispatch.

ROOM AND BOARD WANTED—Young woman employed, would like comfortable well heated room, Olive st line, with or without board. Ad. R 129, Post-Dispatch.

ROOM AND BOARD WANTED—By 3 young ladies employed; must be reasonable and east of Sarah st. Ad. R 17, Post-Dispatch.

ROOMS AND BOARD WANTED—Two young ladies, sisters, would like suite of rooms and board with refined Jewish private family, or boarding house; West End only. Ad. R 81, Post-Dispatch.

ROOM AND BOARD WANTED—By lady employed in office. Ad. R 164, Post-Dispatch.

ROOM AND BOARD WANTED—Room and partial board wanted by business man; must be a first-class and modern establishment and a strictly private home; price no object. Ad. R 56, P.-D.

ROOM AND BOARD WANTED—Gentleman roommate; pleasant room; first-class board. 3811 Delmar bl.

ROOM AND BOARD WANTED—By single gentleman in private family; home of widow; Valley Park, Mo.; state terms in particular. Ad. T 179, Post-Dispatch.

ROOM AND BOARD WANTED—To hear from people expecting to board and lodge Exposition visitors. F. C. Porter, 33 West 30th st., New York City.

ROOM AND BOARD WANTED—Man and wife desire room and board, private family preferred, permanent if suited; references exchanged; state terms. Ad. P 4, Post-Dispatch.

ROOM AND BOARD WANTED—By sick girl in small private family. Ad. P 168, Post-Dispatch.

ROOM AND BOARD WANTED—Plain, clean room and board; middle-aged gentleman; West End; state terms; references. Ad. P 38, P.-D.

ROOM AND BOARD WANTED—A young man wants room and board in small Catholic family; west of Jefferson, north of Pine. Ad. O 49, Post-Dispatch.

ROOM AND BOARD WANTED—Cabanne district; room and board for couple. Ad. O 58, Post-Dispatch.

ROOM AND BOARD WANTED—Couple want nice room and good board, in West End; state price and particulars; German preferred. Ad. O 156, Post-Dispatch.

SUBURBAN PROPERTY FOR RENT

14 Words, 10c.

COTTAGE—6-room cottage for rent; 3 blocks from Old Orchard station; $14. Apply 4000 Finney av.

HOME—Suburban home, in Ferguson, Mo., 5-room house; large lot and stable. Thos. T. Farrelly, Real Estate Agent, 812 Chestnut st.

HOUSE—8-room house, in Alton, Ill.; bath, furnace, electric lights, granitoid cellar, with laundry; convenient to railroad station and street cars; no children; reference required. Ad. J. H. Aldons, Alton, Ill.

ROOMS—For rent, to small family, 4 rooms for the winter or longer, in large country house. Address Mrs. John Tremlett, Kirkwood, Mo. (92)

SARAH ST., 7755—Maplewood, 5 rooms, bath, city water; $16.

SUBURBAN HOUSE—An ideal home; Devonshire av., Shrewsbury Park; large 6-room house, large reception halls, beautiful grounds; lot 100x150; plenty of shrubbery, fruit and shade trees; also large 50-foot barn; rent $25 per month; open today or apply owner, A. F. Bauer, Shrewsbury Park.

SUBURBAN HOUSE—Six-room frame house, cellar, bay window, hall and porches, stable, etc., on fine, shady and high spot, surrounded by forest trees; 2 acres of land; ½ mile north of Valley Park on fine rock road; fare 20c to St. Louis. Apply to E. Schlueter, Valley Park, [illegible]

HOUSES, ROOMS, ETC., WANTED

14 Words, 20c.

BASEMENT WANTED—Basement with water privilege by neat, respectable white man; centrally located; rent reasonable. Ad. T 145, Post-Dispatch.

COTTAGE WANTED—To rent, 5 or 6 room cottage and bath; good neighborhood. Ad. P 152, Post-Dispatch.

DWELLING WANTED—6 or 7 room house; modern; convenient to Park av., Compton Heights or 18th st. line. Ad. O 48, Post-Dispatch.

FLAT WANTED—Young couple want 3-room flat with bath between Jefferson, Grand, Chouteau, Henrietta. Ad. O 119, Post-Dispatch.

FLAT WANTED—About Nov. 1, 3-room flat by refined couple; South Side preferred. Ad. P 193, Post-Dispatch.

FLAT WANTED—4 or 5-room flat for 3 adults. 1200 S. 7th st.

FLAT WANTED—To rent 3 or 4-room flat; Aubert or Euclid av. Ad. L., 3815 Washington av.

FLAT WANTED—4 or 6 room flat; three adults; possession 12th; respectable neighborhood. Ad. T 149, Post-Dispatch.

FLAT WANTED—4 or 5-room flat, unfurnished, with bath, by respectable family of 3 adults; between Jefferson and Grand, Easton and St. Louis avs.; can wait as late as Oct. 18 if necessary. Ad. P 143, Post-Dispatch.

FLAT WANTED—Nice flat or 5-room cottage, West End or Compton Heights; good tenants. 1106 Bayard.

FLAT WANTED—At once, 3 or 6 rooms, first floor; conveniences; modern; water heat preferred; respectable; reasonable; permanent; references exchanged. Ad. R 53, Post-Dispatch.

FLAT WANTED—Small modern flat, 3 or 4 unfurnished rooms, by young couple; best references. Ad. M 82, Post-Dispatch.

FLAT WANTED—Couple desire 3-room flat or 3 furnished rooms, near Olive or Suburban cars. Ad. P 107, Post-Dispatch.

HOUSE WANTED—By family of adults 6 or 7 room house; no flat; would lease or buy if suited; not over $35. Ad. W 91, Post-Dispatch.

HOUSE WANTED—7 to 10 room house in nice neighborhood; yard and stable; near car line; state price and location; reliable party. Ad. T 104, Post-Dispatch.

HOUSE WANTED—A 6 or 7-room house for a residence at a reasonable price. Ad. R 26, Post-Dispatch.

PARLORS WANTED—Palmist desires two furnished parlors (communicating), on first floor, immediately, suitable for his business. Ad. R 6, Post-Dispatch.

ROOM WANTED—Dressmaker wants furnished front room on or near Olive; permanent if suited; give location, description and price. Ad. R 147, Post-Dispatch.

ROOMS WANTED—Two unfurnished rooms for 3 adults; nice neighborhood; convenient to cars; state price. Ad. P 54, Post-Dispatch.

ROOMS WANTED—In East St. Louis, two unfurnished rooms, at once. Address E., 1714 Ohio av., East St. Louis.

ROOMS WANTED—Two rooms, southern exposure, first or second floor; best references. Ad. P 195, Post-Dispatch.

ROOM WANTED—Small furnished room with heat; give price. Ad. W 7, Post-Dispatch.

ROOM WANTED—Furnished room by couple; quiet neighborhood; in flat; home of widow. Ad. R 28, Post-Dispatch.

ROOMS WANTED—By two adults, two or three strictly modern unfurnished rooms; west side. 2947 Lawton av.

ROOMS WANTED—Couple with baby desire three unfurnished rooms in private family; terms must be reasonable. Ad. T 157, Post-Dispatch.

ROOMS WANTED—Man and wife desire two furnished rooms for light housekeeping; reasonable rent, good neighborhood; permanent if suited; references exchanged. Ad. P 3, Post-Dispatch.

ROOM WANTED—Room in neighborhood of Manchester and Chouteau; please state terms. Ad. R 10, Post-Dispatch.

ROOMS WANTED—Grown family wants 3 unfurnished rooms; not to exceed $15; if heated $18; centrally located; state conveniences. Ad. N 153, Post-Dispatch.

ROOMS WANTED—Two rooms and kitchen for couple; no children; west of Jefferson av. Ad. T 6, Post-Dispatch.

ROOM WANTED—Furnished or unfurnished room within 10 minutes' walk of postoffice; respectable. Ad. R 52, Post-Dispatch.

ROOM WANTED—On or about Oct. 27, by a quiet couple, a large room with alcove (furnished or unfurnished), with board, in private family with no children; west of Grand and south of Cook; state terms. Ad. P 100, P.-D.

ROOM WANTED—By young man in private family; South Side; state price. Ad. R 68, P.-D.

ROOM WANTED—One unfurnished room, private family; South Side; lady alone, employed. Ad. R 131, Post-Dispatch.

ROOM WANTED—Furnished room, within walking distance of King's highway and Washington bl. Ad. R 124, Post-Dispatch.

ROOMS WANTED—1 or 2 unfurnished rooms; walking distance postoffice, for housekeeping. Ad. O 167, Post-Dispatch.

ROOMS WANTED—By couple having furniture, 3 or 4 rooms, with respectable people having no children; privilege of renting a room; must be reasonable; east of Jefferson; south of Chouteau. Ad. O 74, Post-Dispatch.

ROOMS WANTED—By 3 adults, 3 rooms in vicinity of Jefferson and Carr. Ad. M 115, P.-D.

ROOMS WANTED—For light housekeeping, two unfurnished rooms, west, by couple with baby. Ad. H 5, Post-Dispatch.

ROOM WANTED—With or without board, by week; single man; state price. Ad. M 179, Post-Dispatch.

ROOM WANTED—Furnished room by couple in cottage, north or south side; no children. Ad. O 134, Post-Dispatch. (96)

ROOMS WANTED—To rent, 2 or 3 rooms with bath connecting; for family of three; light housekeeping; west of Grand; or cottage in Benton or Maplewood. Ad. M 173, Post-Dispatch.

FURNISHED FLATS FOR RENT

14 Words, 10c.

CAROLINE ST., 2910—Furnished flat, 3 rooms, bath and gas range. Call today, a. m.

COMPTON AV., 706A N.—Three or four room furnished flat; no children; call Monday.

EIGHTEENTH ST., 1106 S.—Elegantly furnished front room for two or four gentlemen.

EVANS AV., 4216—Furnished flat; second story, with alcove, for light housekeeping; all modern conveniences; references exchanged.

FLAT—For rent, 6-room furnished flat; central west end, near Pendleton; will sell furniture. Ad. T 57, Post-Dispatch.

FLAT—For rent, handsomely furnished six-room flat; West End. Ad. R 31, Post-Dispatch.

FLAT—3-room furnished flat or part of flat, will board in part payment of rent; reasonable. Ad. R 33, Post-Dispatch.

FLAT—An elegantly furnished 5-room flat; hot and cold water, laundry room; separate yard and all conveniences; rent $40. Call at 4233 Finney. (7)

FLAT—Furnished flat for rent; several first-class bedroom sets, rugs, chairs, etc.; call before 11 a. m. today. 5054A Page av.

EVANS AV., 4459—Extra large 3-room furnished flat, bath, hall, gas range. Lohring, office and residence, 4219 West Belle pl; Delmar 1870.

GARRISON AV., 1303 N.—3 and 4-room furnished flat, steam heated, large yard, separate entrance; all conveniences; reasonable; see janitor.

LACLEDE AV., 3422—Furnished flat; 3 rooms, gas, range, bath; conveniences; good neighborhood; rent moderate.

LACLEDE AV., 4315A—Three-room furnished flat, $30; no children. Call Sunday afternoon.

OLIVE ST., 2929—Lady having nice flat would like to share with couple or two gentlemen; for information call or ad. Mrs. Davy.

OLIVE ST., 4255B—Furnished flat, four or five roms, all conveniences, to responsible, refined party of adults; no dogs or pets; references exchanged. Call after 10, Sunday only.

PAGE BL., 4853A—6-room flat, nicely furnished, all complete and in good order; furniture for sale.

RIDGE AV., 5078—8 rooms, furnished upper flat; gas, bath; couple adults; $30; references.

VERNON AV., 5570—Furnished, modern 5-room flat, $37.50; all conveniences. (96)

WASHINGTON BL., 3959—Elegantly furnished flat and end room; superior home table; references exchanged.

FURNISHED HOUSES FOR RENT

14 Words, 10c.

AUBERT AV., 777—Between Delmar bl. and Suburban tracks; 8 rooms and reception hall; open today.

HOUSE—8-room house, centrally located, newly furnished; modern conveniences; to responsible party; no children; owner will board if agreeable. Ad. P 186, Post-Dispatch.

HOUSE—9 rooms; modern house; furnished 1st-class; for the winter or longer; might sell. Ad. T 126, Post-Dispatch.

HOUSE—Furnished, to adults; 5 rooms of West End residence; will board. Ad. N 79, P.-D. (7)

HOUSE—8-room house, completely furnished; call any day, 9 to 11 o'clock. 3576 Washington. (62)

PAGE BL., 5150—5 of 8 rooms; owner will board, [illegible] permanent. (7)

FLATS FOR RENT

14 Words, 10c.

ANN AV., 2037—Lady having four rooms and bath wants to rent two.

ARLINGTON AV., 3341—4-room cottage; lot 30x180; only $16 month. Keys 3333. Cass av. cars to Arlington.

ARSENAL ST., 4420—4 rooms, hall, bath, gas, finished laundry; first floor; $18. (7)

ARSENAL ST., 4420—4 rooms, hall, bath, gas, furnace, laundry; first floor; $18. (7)

BARRETT ST., 3517A—Elegantly decorated 5-room flat, every modern convenience; $25; will lease.

BLAINE AV., 3645A—Six rooms, 2d floor, bath, furnace; fixtures; new, decorated to suit; open Sunday; $35. John S. Blake & Bro., 17 N. 7th.

BROADWAY, 4333 N.—Three excellent rooms; inside water, closet, gas, water closets; open; $14.50.

CALIFORNIA AV., 1931—Modern 6-room flat, all conveniences; $27.50. (7)

CASTLEMAN AV., 3905—Upper flat, 5 rooms, all conveniences. Nash, 107 N. 9th st, room 4.

COMPTON AV., 4332 S.—Three rooms; references required. (7)

COMPTON AV., 1112A—3 rooms, decorated; rent $13.50. Inquire 705 Olive, room 710. (2)

COOK AV., 4334—Flat, 1st floor; furniture for sale. (7)

COTTAGE AV., 4762—3 lovely rooms; all conveniences; heat furnished.

DELMAR BL., 4650—Five-room apartment; steam heat and janitor service; gas range and fixtures; rent $40. Wm. Keane, 1008 Chestnut st.

DICKSON ST., 2925—5-room flat; all conveniences; gas range, large yard; no children.

EADS AV., 2862—Five-room flat to desirable family.

EIGHTH ST., 1010 S. (between Chouteau av. and Hickory st.)—4 nice rooms; first floor; will put in good order. Apply to Keeley & Co., 1113 Chestnut st.

ETZEL AV., 6200—Three-room flat and bath; furnished for housekeeping; 15 minutes' walk from World's Fair grounds.

ETZEL AV., 6200—3 rooms, bath, first floor; $16.

EUGENIA ST., 2223—Cosy 4-room flat; gas, yard; 3 closets; choice location; no children; $17.

FLAD AV., 3646—Lower flat, 5 rooms, bath, furnace, chandeliers, shades, screens; take Grand, Compton Heights or 4th st. cars.

FLAD AV., 3662—Modern 9-room flat; every convenience and improvement; perfect condition; reasonable. (7)

FLAD AV., 4240—4 rooms, bath, furnace, chandeliers, screens; $25; everything new; first-class.

FLAD AV., 3658—Elegant 6-room flat; bath, gas fixtures; Compton Heights neighborhood; open.

FLAT—One four-room flat. Apply 607 S. Ewing.

FLAT—2 large rooms, 3d floor, $9, with water. Brown & Co., 1425-27 N. 6th st.

FLAT—Cook av., 4600 block, very choice 6-room flat; vacant 15th. C. R. Snider, 506 Olive.

FRANCIS ST., 1437A—3 rooms, 2d floor, water. Fisher & Co., 714 Chestnut st. (8)

GARFIELD AV., 5933—New 5-room flat, bath, gas; hot and cold water; finished by Oct. 10; $26.

GARRISON AV., 1424 N.—Four nice rooms to party without small children.

GOODE AV., 3051—Four rooms, 1st floor; brick flat; $10. Apply 4405 St. Louis av.

INDIANA AV., 3329—Nice 2-room flat; water, gas; small family; open Monday.

JOHN AV., 2114—Modern 4-room flat; $23; vacant Oct. 15. (8)

LAWTON AV., 3010—Nice 3-room flat; 2d floor; near Grand av. and Tower Grove Park; reasonable; see owner.

LEFFINGWELL AV., 305 N.—2d floor; flat of 3 rooms; furnished complete for housekeeping.

LINDELL AV., 3561—Large flat, just vacated; good order; excellent location; reasonable rent.

LUCKY ST., 4362A—Three rooms to family without children; $12.50 month.

MAFFITT AV., 5027—Flats, 1st floor, 3 rooms and bath; all conveniences.

M'PHERSON AV., 3927—Six rooms; steam heat; flat; new; possession furnished or unfurnished.

MICHIGAN AV., 2912—4 blocks east of Grand; nice 3-room flat; 2d floor; basement and laundry; reasonable. Woolley & Fish, 715 Chestnut.

MORGAN ST., 3231—4-room apartment; gas fixtures; janitor service; rent $23. Wm. Keane, 1008 Chestnut st.

NEWSTEAD AV., 238 S.—6-room modern, $30. Dyas & McCollom, 107 N. 9th st.

PAGE AV., 5048A—Elegant flat containing 6 rooms, gas range, gas and electric fixtures, hot and cold water, separate laundries and furnace; price $40. Rychlicke Bros.

PARK AV., 923—4 and 6-room flats, attic, bath, closet; arranged for 1 or 2 families. (7)

PENDLETON AV., 1404—5-rooms and alcove; chandeliers, screens, hot and cold bath; gas range; everything first-class; heat included; $32.

PENNSYLVANIA AV., 3010—Beautiful 3-room flat; bath and laundry; $15 per month. (7)

PESTALOZZI ST., 2301—4 front rooms and bath, 3d floor; $15; no children.

PRESTON PL., 1750 (near Lafayette park)—4 nice rooms; $20.

ROOMS—4 rooms and bath, all front, for professional purposes; on the most prominent corner in northwest; fine opening for dentist. Wynne, Marcus and St. Louis avs.

ST. LOUIS AV., 2503½A—Modern 4-room flat; all conveniences; new.

ST. LOUIS AV., 1912—4 beautiful, large rooms, first floor; open for inspection; $18.

ST. VINCENT AV., 2632—5-room flat; all conveniences; vacant Thursday; inquire then; reasonable.

THEODOSIA AV., 5963—5-room flat.

VANDEVENTER AV., 2403A N.—6 rooms; bath, hot and cold water, gas.

WEST BELLE PL., 4624A—4-room flat; porcelain bath, chandelier, furnace, $28; janitor; adults only.

WEST BELLE PL., 4450—Elegant 4-room flat; janitor; modern equipment; $40.50, including heat.

WHITTIER ST., 1323A—5 rooms and bath; $21. R. M. Noonan, 704 Chestnut st.

FURNISHED FLATS WANTED

14 Words, 20c.

FLAT WANTED—Nice furnished flat of 5 rooms; not over $35. Ad. T 103, Post-Dispatch.

FLAT WANTED—Furnished flat by young business man; 5 or 6 rooms with modern conveniences. Ad. W 59, Post-Dispatch.

FLAT WANTED—Comfortably furnished flat, 5 to 6 rooms; steam heat; best location; immediate possession. Ad. R 27, Post-Dispatch.

FLAT WANTED—For a small family, a neatly furnished 4 or 5 room flat, with bath and heating arrangements; ground floor preferred; not over $30. Ad. M 98, Post-Dispatch.

FLAT WANTED—Three or four room flat, completely furnished, in good neighborhood; South Side preferred; must be reasonable. Ad. O 126, Post-Dispatch.

FURNISHED FLAT WANTED—3 or 4 rooms, or 3 or 4 rooms for light housekeeping; two in family; highest references; place must be clean to receive consideration and between Laclede and Page, from Sarah st. west. Ad. P 133, Post-Dispatch.

ROOMMATES WANTED

14 Words, 10c.

LAWTON AV., 2846—Nicely furnished front room; also other rooms and roommate wanted; very reasonable.

ROOMMATE WANTED—Lady employed through day; reasonable. 1721A S. 18th st.

ROOMMATE WANTED—By young man; fine large room; all conveniences. 1540 Mississippi av. (7)

ROOMMATES WANTED—Lady and gentleman, board, gas, furnace, hot bath, piano, homelike; also large so. ex. room, very reasonable. 4950A Terry av.

ROOMMATE WANTED—By congenial young man; board if desired; references exchanged. 2814 Pine st.

ROOMMATE WANTED—Young lady employed desires lady employed in nicely furnished room, private family. 3205 Pine st.

ROOMMATE WANTED—By congenial gentleman, firstclass board; reasonable. 3110 Pine st.

ROOMMATE WANTED—Congenial young man, furnace heat, hot bath, $2 each week. 718 N. Garrison av.

ROOMMATE WANTED—Gentleman desires roommate; references exchanged; terms reasonable. 2322 Rutger st.

ROOMMATE WANTED—Lady roommate; nice room; $6 per month. 1802 Hickory st.

ROOMMATE WANTED—Cultured young man wants roommate; good location; reasonable; references. Ad. P 136, Post-Dispatch.

ROOMMATE WANTED—Furnished rooms, for 4 gentlemen; also roommate. 1807A Morgan. (7)

FOR COLORED PEOPLE

14 Words, 10c.

ROOM—Basement room for colored couple; rent free for help. Ad. [illegible] Post-Dispatch.

DWELLINGS FOR RENT

14 Words, 10c.

ARLINGTON AV., 3341—4-room cottage; lot 30x180; only $16 month; keys 3333; Cass av. car to Arlington.

BAYARD AV., 913—9 rooms; also 5067 Ridge, 8 rooms. Inquire at 1253 Bayard.

BURD AV., 1604—7-room house; bath, gas and furnace.

CASS AV., 918—Three rooms; rear; water; $8. (92)

CATALPA ST., 6324—4-room cottage; large yard; one block north of Easton.

ELMBANK AV., 4453—10-room dwelling; $45. R. M. Noonan, 704 Chestnut st.

FAIRMOUNT AV., 5234—9-room house; shades, gas fixtures, screens, furnace, large yard; open.

FAIRMOUNT AV., 5236—Nine-room house; shades, gas fixtures, screens, furnace, large yard; open.

FAIRMOUNT AV., 5245—Elegant 6-room house, shades, screens, gas fixtures, gas range; heat furnished; hot and cold water; water license paid; janitor service and all modern conveniences; nothing like it in St. Louis; must be seen to be appreciated; rent $60; open today. N. S. Wood, 915 Chestnut st.

FIFTEENTH ST., 207 N.—8-room house.

GRANVILLE PL., 1403—8-room house; furnace heat, bath, gas, laundry; Page and Easton cars to Belt.

HOUSE—For rent, 10-room unfurnished house, with hardwood floor in 8 rooms; lawn, porch, barn; on Union bl.; with one year's lease; price $60; leaving city. Ad. T 173, Post-Dis.

HOUSE—A snap for the right parties; a six-room frame house arranged for two families; upper flat completely furnished for light housekeeping; to two responsible couples without children; elegant porcelain bath; near World's Fair; Suburban and Olive cars. Ad. P 159, Post-Dispatch.

IVANHOE AV., 2810—4-room frame; city water; large yard; end Tower Grove line; $10.50. Zink & Co., 19 N. 7th st.

LEE AV., 4273—Four-room frame cottage; rent $16. Apply 2526 N. Newstead av.

LEWIS PL., 25—Elegant 12-room, new, modern residence; hot water heat; lease for 3 years; $1000 per year; owner on premises between 1 and 4 p. m. today.

LUCRETIA AV., 1409—7 rooms and reception hall, hot and cold bath, gas and electric light, mantle and grate in four rooms; newly papered; granitoid laundry. Apply 1461 Clara av., or 1627 Chemical bldg.; open.

M'CUNE AV., 6626—New 4-room brick cottage; city water; end Tower Grove line; $15.50. Zink & Co., agents, 19 N. 7th st.

MAGNOLIA AV., 6845—4-room frame; large yard; city water; will repair nicely; Suburban Benton cars to Ecoff av.; rent $14.50. Zink & Co., agents, 19 N. 7th st.

MAPLE AV., 5541—10-room modern; $75. Dyas McCollom, 107 N. 9th st.

MINNESOTA AV., 3442—New 5-room house; all conveniences; stone front; rent $25.

NASHVILLE AV., 6342—5-room frame cottage; $20. Dyas McCollom, 107 N. 9th st.

ODELL AV., 5360—New 4-room houses, $15; good tenant only; for sale, $100 cash, $20 monthly. Scott & Farrar, 715 Chestnut st. (7)

OHIO AV., 3842—A nice 1½-story brick house; stable, shed, etc.; 3 car lines. H. F. Thomas & Co., 1538 S. Broadway.

OLIVE ST., 4827—Modern 8-room residence to desirable party. Apply room 59, Laclede bldg.

PAGE BL., 4085—7-room house; bath, furnace; $45 per month.

PAGE AV., 3533—Near Grand av.—6-room dwelling in good order, hall, gas, bath, etc., so. ex.; rent $35. D. Hennessy, 1125 Chestnut st.

RESIDENCE—An elegantly furnished 9-room residence, hardwood finish, hot water heat; convenient to World's Fair. Ad. O 5, Post-Dispatch.

RIDGE AV., 6171—5-room cottage, large grounds. Call tomorrow.

RUSSELL AV., 4031—House of 9 rooms; electric, gas; newly decorated; stable, carriage drive; lease two years or by the month; $60.

SCHOOL ST., 3131—Six-room house with finished basement; excellent condition; gas fixtures; convenient location; rent $27.50; keys at 3130 School st.

SEMPLE AV., 1511A—6 rooms, $25; screens and gas fixtures.

THORNBY PL., 1023—Ten-room house, yard, stable; modern conveniences; reasonable rent. Oreon E. Scott & Co., 817 Chestnut st.

WASHINGTON BL., 4834—Modern 12-room residence; long lease to responsible party.

FURNISHED HOUSES WANTED

14 Words, 20c.

HOUSE WANTED—To rent furnished house, suitable for roomers, in East St. Louis; rent must be reasonable. Ad. O 189, Post-Dispatch.

HOUSE WANTED—Furnished house, 20 rooms, Lucas or Washington, near 16th or 30th. Mrs. B., 3761 W. Belle.

TO LET FOR BUSINESS PURPOSES

14 Words, 10c.

BROADWAY, 1116-18 N.—Large stores; $10. Herrmann R. E. Co., 1127 Chestnut st.

BUILDING—For rent, new three-story and basement building, splendid light, very substantial; reasonable rent; northeast corner of alley, between Main and Second on Vine. Cherry Commission Co., 717 N. 3d st.

BURLINGTON BLDG., 610—Desk room in fine office; roller top desk; both phones.

CASS AV., 2026—Fine corner store for dry goods, clothing, drug or any business. (1)

CHOUTEAU AV. and SECOND ST.—Cor. store with rooms if desired. Herrmann R. E. Co., 1127 Chestnut st.

CONVENT ST., 300—Store; $10. Herrmann R. E. Co., 1127 Chestnut st.

DESKROOM—In good office; both phones; cheap. 508 Burlington bldg.

DILLON ST., 1017—Two-story brick stable for four horses and rigs; also living room.

EVANS AV., 4204—Elegant retail store, $17. R. M. Noonan, 704 Chestnut st.

FLOOR SPACE—Corner floor for light manufacturing; central. Warren, 200-202 N. 2d st.; both phones.

FLOOR SPACE—70,000 square feet floor space; entire block; central; near track. Warren, 200-202 N. 2d st.; both phones.

FLOOR SPACE—Handsome st. corner; first floor and high light basement; equal to two first floors; plate glass both fronts; central. Warren C. & I. Co., 200-202 N. 2d st.; both phones.

FRANKLIN AV., 1918—Small store.

LACLEDE AV., 2940—2 large rooms, above blacksmith shop; suitable for shop and living; $3 week.

LEE AV., 3838—Store and five rooms above, suitable for hardware store; $50. Fisher & Co., 714 Chestnut st.

MANCHESTER AV., 2756—Good location for any retail business. R. M. Noonan, 704 Chestnut.

MARKET ST., 1903 and 1907 (opposite Union Station)—Stores in fireproof Pontiac Hotel; remember this spot is alive night and day. Herrmann R. E. Co., 1127 Chestnut st.

MARKET ST., 1503—Front of barber shop for cigar stand and laundry office; good location.

MORGAN ST., 1816—Stable with 3 stalls.

MORGAN ST., 4183—Large barn on Suburban tracks.

NINTH ST., 2315 S.—Large, 2-story brick stable and large shed; room for 12 head.

OFFICES—Single or en suite; choice professional stand in city. Putnam, Grand and Finney.

OFFICE—Part of office; excellent location. Ad. P 33, Post-Dispatch.

OHIO AV., 1627—Cheap corner store with rooms if desired. Herrmann R. E. Co., 1127 Chestnut.

OLIVE ST., 1135—Office and shop room for rent.

OLIVE ST., 4208—Large storeroom, will divide. Thos. F. Farrelly, Real Estate Agent, 812 Chestnut st.

OLIVE ST., 1007—Fifth floor, with power, light and water. Willbrandt. (8)

OLIVE ST. RD., 6219—Large storeroom, with fixtures; telephone; room in rear and stable; rent only $20; or would lease whole building, store and 7 rooms, when completed, for $40; this is a good business location and only 5 blocks from World's Fair grounds.

OLIVE ST., 4244—Part of store; good location for dressmaker or any ladies' business.

PAGE AV., 3750—Corner store; rent reduced; with rooms if desired. Herrmann R. E. Co., 1127 Chestnut st.

PINE ST., 2314—Brick stable for 3 horses and two wagons; $6 monthly.

PINE ST., 816—2d and 3d floors; 2 large stores, 20x60; suitable for any kind of business; see me at once. J. F. Stohlman, room 20, 119 N. 7th. (8)

RESTAURANT—Doing good business; good location; good reason for selling. 3223 Franklin.

ST. LOUIS AV., 2601A—New store; desirable location.

SECOND ST., 925 S.—Corner store and rooms. Herrmann R. E. Co., 1127 Chestnut st.

SHERIDAN AV., 3150 AND 3152 (in rear, facing Easton)—One-story brick building suitable for coal and express or shop.

STABLE—Brick stable, granitoid, for six horses and wagons, with rooms above. 1815 Morgan.

TO LET FOR BUSINESS PURPOSES

14 Words, 10c.

STORAGE SPACE—4th floor N. O. Nelson bldg., 718 St. Charles; 9000 square feet, freight and passenger elevator, heat, water and power if wanted. The Emerson Electric Mfg. Co., Washington av. and 21st st. (99)

STORE—An old established corner at 15th and North Market sts. Apply at 2302 N. 18th st.

STORES—2 stores, drug store and dry goods store. 4098 Natural Bridge rd.

STOREROOM—With 5 living rooms above, in Venice, Ill.; bargain. Ad. H. B. Cockrill, 2201 Locust st., St. Louis, Mo. (2)

TAYLOR AV., 704 N. (Cor. Delmar)—Two unfurnished rooms, suitable for dentist or physician. (1)

THIRD ST., 745 S.—3-story building, with alley entrance and elevator; $35. Herrmann R. E. Co., 1127 Chestnut st.

WAREHOUSE—Warehouse with granitoid floors; central. Warren C. & I. Co., 200-202 N. 2d st.; both phones.

WASH ST., 1819—Large shop and stable connected; water in shop.

WASHINGTON AV., 2843—Windows to witness Veiled Prophets' parade.

WESTMINSTER PL., 3930—Stable.

HOTELS

14 Words, 20c.

HOTEL—A lessee for permanent family hotel to be finished April 1 in fashionable suburb; near World's Fair. Ad. O 101, Post-Dispatch. (7)

WANTED FOR BUSINESS PURPOSES

14 Words, 20c.

DESK ROOM WANTED—With use of telephone, for legitimate business. Ad. P 94, P.-D.

STORE WANTED—To lease or buy store in good location; suitable for bakery; one with stable in the rear preferred. Ad. W 18, Post-Dis. (4)

WAREHOUSE WANTED—To rent warehouse; 10,000 to 12,000 square feet; not less than 11 feet clear between floors; in St. Louis or East St. Louis; state location and price. Ad. F., 1616 Chestnut st.

ANIMALS

14 Words, 20c.

AT STUD—First prize French toy white poodle; also puppies for sale. 4056 Garfield av.

CATS—For sale, Angora cats, 7 months' old, fine breed; remarkable colors; cheap. Giessenbier, 3653 Ohio av.

COW AND CALF—For sale, cow and calf; good milker; good stock. W. C. Rugh, 4123 Pansey av.

COW—For sale, good milk cow; choice of three. Call 4160 Juniata st.

COW—For sale, one Jersey cow. Apply 6140 Page bl.

COW—For sale, a good fresh milk cow. Apply 1116 Hebert st.; Monday.

COWS—For sale, 3 Jersey cows; also Jersey-Holstein; fresh. 2519 Belt.

COW—For sale, milk cow; Holstein and Jersey; young, kind and gentle. 3937 Page.

COW—For sale, nice Jersey cow and park wagon. 2840 N. King's highway.

COWS—For sale, two good Jersey cows, one springer; gentle; cheap. 1398 Blackstone.

CREMOLINE Mange Cure, guaranteed; makes hair soft and glossy; kills fleas, etc., all dealers. (99)

DOGS—For sale, two pedigreed hunting dogs; very cheap. 745 Euclid av.

DOG—For sale, well-broken pointer bitch; staunch on point. Office Saloon, 6th and Lucas av.

DOG—For sale, excellent watch dog; thoroughly trained house dog; Mexican bred. Call 2165 Clifton av.

DOGS—For sale, rabbit hounds; best in city; black and tan; well broke. 5646 Theodosia.

DOGS—For sale, pedigreed English setter pups; finest in the city. 4014 Maffitt av.

DOGS—For sale, two mastiff pups, 3 months old; from well bred stock; reasonable. 2822 Sheridan.

DOG—For sale, fine mastiff dog; pedigree; 18 months old; sell cheap for good home. 1204 Chouteau av.

DOGS WANTED—1 or 2 Newfoundland pups. 4412 Garfield.

DOGS—A swell litter of Canadian cocker spaniel pups; all black; 4 months old; pedigree the best; they are little beauties. 4259A Cook av.

DOGS—For sale, several finely bred bull terrier puppies; different strains; game chickens. Apply 2651 Washington av.

DOG—For sale, fine English setter, 5 months' old. 4135A Penrose.

DOGS—For sale, 6 weeks' old young dogs, fine ratters and watch dogs, cheap. Giessenbier, 3658 Ohio.

DOGS—For sale, extra fine long-haired maltese poodles. 4330 North Market st.

DOGS—For sale, thoroughbred St. Bernards at your own price. Sheward, 1448 O'Fallon, rear.

DOGS—For sale, coach dog and black and tan, cheap. 711 St. Charles.

DOGS—For sale, extra fine Yorkshire terriers; male and female. S. E. Smith, 101 N. 3d st.

DOGS—For sale, English bull terrier puppies; cheap. 2865 S. Jefferson av.

DOG—Will sell or trade thorough Kushen poodle for small housedog. 2426 S. 2d st.

DOG—For sale, fine bred bull terrier dog, 11 months old. 1420 St. Louis av.

DOGS—Broken pointer dogs and puppies; send for list. C. F. Porter, Flat Rock, Ind. (99)

GOAT—For sale, Angora goat, $5. 4131 Penrose.

GOATS—For sale, 4 first-class milk goats; some with young ones. 2813 Lyon st. (2)

MONKEYS—For sale, tame monkeys, talking parrots, fancy birds, plain and fancy goldfish, ferrets; small pets, dogs, etc., all sorts. Wehrman, 417 Walnut st.

PUPS—For sale, full blood beagle hound pups. Daniel Mueller, Jr., Altheim P. O., St. Louis County, Mo.

PUP—For sale, Russian poodle pup; snow white; 2 months old. 2302 Eugenia st.

SCHULTE'S mange cure for lice, ticks, etc.; guaranteed; 50c; at 300 S. Jefferson av. (99)

Belgian Hares

BELGIAN HARE—For sale cheap. 3406 S. Spring.

HARES—For sale, high-grade Belgian hares; 1st, 2d and 3d prize winners at St. Louis fair, 1902, $1 while they last. Perfection Rabbitry, 4135A Penrose st.

HARES—For sale, Belgian hares. Robert Brust, 1122 S. 8th st.

GOLD AND SILVER

14 Words, 20c.

GOLD AND SILVER—Bring your old gold watches, jewelry, silverware, etc.; get cash. Downing & Co., 208 N. 7th st.

PLATING and repairing; silverware, gold plate watches, jewelry; cash for old gold, silver and platinum. Dowling Co., platers, 208 N. 7th st.

DENTISTS

14 Words, 20c.

BARGAINS in dentistry; gold crowns, $3; silver filled, 50c; plates, best teeth, $3, $7; special rates to working people. Dr. Shaul, 803 Pine. (60)

STORAGE

14 Words, 20c.

ABSOLUTELY FIREPROOF STORAGE—New warehouses, Grand and Laclede; for safekeeping furniture, pianos, valuables, trunks, boxes, etc.; first-class moving, packing, shipping, etc.; money advanced; get our rates; both telephones.
R. U. LEONORI AUCTION & STORAGE CO., 1219-1221 Olive st. (8)

AMERICAN STORAGE AND MOVING CO., 2815 Olive st.; moving, packing, shipping; store in separate rooms. Tel. Main 2531A. W. H. Lansdale, president. (8)

BONDED warehouse; Henry C. W. Wiebe Storage and Moving Co., 1512-1516 Franklin av.; money advanced when desired. Kinloch C 938. (8)

SOUTH SIDE STORAGE AND MOVING CO., 1901-1903 Sidney; tel. Sidney 231; Kin. C 1915. (8)

STORAGE—General storage house for safe keeping of household goods, pianos, trunks, etc.; centrally located; lowest rates in city; careful moving, packing and shipping; both phones. L. B. Langan & Co., 1001 to 1015 Morgan st.

STORAGE HOUSE—Clean, new, for storing household goods etc.; lowest insurance in city; see us before contracting. Selkirk, 1800 Chouteau. (90)

LANGAN & TAYLOR

STORAGE AND MOVING CO.

New warehouse, 1822 Washington av.; 500 private rooms for storage; mothproof carpet room; cheapest insurance in the city; you have access to our room at any time; all moving, packing and shipping guaranteed; money advanced; estab. 1850. Ring up C 741 or Main 2658 and get our rates. We have no branches. (50)

OPTICIANS

14 Words or Less, 20 Cents.

DR. MORITZ, 612 FRANKLIN AV

is the only optician in St. Louis that is a practicing physician; has the best equipped parlors in the city.
Solid gold glasses, $1.75 up.
Examination free. Treatment if necessary, $1 per week. (62)

HOUSEHOLD GOODS WANTED

14 Words, 20c.

ABSOLUTELY full value for household goods. M. Dickson, 2944 Washington av., B 1360. (8)

ALL kinds of furniture, carpets, stoves; highest price; send postal. Bensinger, 2109 Franklin. Kinloch telephone 2176 D. (14)

ALL household goods and feathers bought; highest price; postal. Besinger, 736 Walton, phone B1841 (14)

BEFORE moving sell furniture and feathers don't want; send postal. Ashton, 1111 S. Jefferson. (3)

CHINA CLOSET WANTED—Flemish oak china closet; must be large and nice. Ad. W 89, Post-Dispatch.

FEATHER BEDDING—We pay 35c pound; postal card. Globe Pillow Mfg. Co., 3839 Finney. (8)

FEATHERS—Pound, $1.15; honest weight. M. Speelman, 3840 Finney av.; send postal. (4)

GRAY, 823 N. 17th st., pays highest price for furniture; large, small lots; postal; phone B 1841. (14)

HIGHEST cash prices for household goods of any kind. 2607 Laclede; phone D 792.

HOUSEHOLD furniture, pianos, carpets, goods of all kinds; entire outfit, large or small lots; we make cash advances, sell on commission or will buy outright for spot cash; see us before you dispose of your goods. Phone 1219-21 Olive st. R. U. LEONORI AUCTION & STORAGE CO. (14)

HOUSEHOLD GOODS bought in any quantity. Jones & Co., 1143 Olive st. C 742, Beaumont 128. (8)

RANGE WANTED—Good second-hand Quickmeal 4-hole range; state price. Ad. W 90, P.-D.

ROOMS WANTED—To buy for cash, 5 or 6 furnished rooms. 3516 Cass; phone 1396 A.

TABLE WANTED—Drop-leaf kitchen table; good condition; state price. Ad. H 107, Post-Dis.

HOUSEHOLD GOODS FOR SALE

14 Words, 20c.

A CHANCE of a lifetime to get high grade furniture, rugs, etc., at your own price. Mr. P. E. Conroy has just sold his elegant 14-room residence and will offer at private sale its entire contents, consisting of fine furniture, rugs, etc.; also upright and Bailey grand pianos. Call today or any evening this week after 7 p. m. 4954 Forest Park bl.

BASEBURNER—For sale, hard coal baseburner, "Radiant Home;" used month. 4362A Chouteau.

BASE BURNER—Family size base burner; Simmons Hardware Co. guarantee. 4153 Castleman.

BASE BURNER—For sale, No. 6 Radiant Home base burner; almost new. 4583 Garfield av.

BASE BURNER—For sale, Radiant Home base burner; largest size; Home Comfort range, also Wilson heater. 1912 California av.

BASE BURNER—For sale, cheap, base burner. 2614A St. Vincent av.

BASE BURNER—For sale, large Art Garland base burner, in good condition, cheap. 3869 Juniata st.

BASE BURNER—For sale, Buck's, perfect condition, used two seasons, $17.50 to quick buyer. 6110 Ridge av.

BASE BURNER—For sale, Radiant Home base burner; almost new; sell for less than half. 1427 Goodfellow av.

BED—Child's bed; also odd chairs; cheap. 3909 Shenandoah.

BED—For sale, white iron bed, complete, $6. 2740 Washington av.

BED—For sale, folding bed, upright, full size; good order, 18x40 bevel-plate mirror; $8. 3014 St. Vincent.

BED—For sale, new sanitary steel folding bed at a sacrifice; latest improvements. 1325 N. Taylor av.

BED—For sale, fine solid walnut folding bed; cost $65; for $25. 1914 N. 11th st.

BEDSTEADS, ETC.—For sale, bedsteads, springs and mattress; 1 hall tree; roller-top desk. Call Monday a. m., 3123 Bell av.

BED—For sale, double bed, mattress and spring in perfect order; cheap. 3602 Finney.

BEDROOM SET, ETC.—For sale, bedroom set, $3; folding bed, $2; Singer machine, $2; wardrobe, sideboard, dresser. 1704 S. 11th st. (23)

CARPETS—For sale, big lot of misfit carpets, Brussels, 3-ply ingrain, $2 up; 50 bedroom sets, wardrobes and sideboards; all kinds of household goods; 500 stoves and ranges, $2 up; must be sold at once to pay storage. 1017 Franklin av. (68)

CARPETS—Closing out our entire stock of carpets, velvet, tapestry, body Brussels, ingrains; fine rugs; all must go within 30 days; come, convince yourself. 2741 Franklin or 2744 Wash.

CARPETS, ETC.—For sale 40 misfit velvet, brussels and ingrain carpet rugs, art squares, 20c; 500 yards linoleum and oilcloth, 20c up. 810 N. 7th st.

CARPETS, ETC.—For sale, carload of carpets, rugs, linoleums, folding, iron beds, stoves and ranges, left for storage; will sell at any price. 1406 Franklin.

CHANDELIER—For sale, one brand new, fancy, 4 electric light chandelier. 2500 N. 23d st.

COAL—For sale, best grade Pennsylvania anthracite to dealers and consumers at reduced prices; both phones. M. Cohen, 23d and Gratiot.

COUCH—For sale, velvet couch; like new; $6; also a Cuban parrot; cheap. 1101 Sidney st.

COUCH—For sale, handsome folding couch, Prufrock make, nearly new. 1912 California av.

COOK STOVE—For sale, No. 8 cook stove and Singer machine; $15. 4357 Swan av.

EWING AV., 808 N.—Contents of 4-room, steam-heated, first-floor flat for rent; call today, 808 N. Ewing av.

FLAT—For sale, splendidly furnished six-room flat; choice neighborhood; West End. Ad. O 8, Post-Dispatch.

FLAT—For sale, beautifully furnished 5-room flat; $350; Page bl. Ad. W 129, Post-Dispatch.

FOLDING BED—One folding bed for sale, very reasonable. 3509 Lawton av.

FOLDING BED—For sale, folding bed, wardrobe, extension table, stoves, etc. 2923 Dayton st.

FOLDING BEDS—For sale, 25 new oak folding beds; samples; must close out this week; $4 up; also fine dinner set; cost $66; sell for $30. 2803 Wash st.

FOLDING BED—For sale, Windsor folding bed; cost $60; will sell for $20. 5330 Cates.

FURNITURE—Will sacrifice contents of finely furnished 5-room flat to quick buyer; must leave city; must sell; flat for rent. 1463 Stewart pl.

FURNITURE—For sale, 2 iron beds, new style; other furniture; no dealers; all day Sunday. 2741A Gamble st.

FURNITURE—Lady leaving city has for sale a large 8-room house; bath; rent $35. Ad. T 148, Post-Dispatch.

FURNITURE—For sale, furniture of 3 rooms. Call 3426 Clark any day from 9 to 11 a. m.

FURNITURE—For sale, furniture of newly furnished 6-room flat and flat; investigate this; call today or Monday forenoon. 3143A Olive.

FURNITURE—For sale, furniture and upholstering business; good stand; owner going to retire. 3120 Easton.

FURNITURE—For sale, the entire contents of a well-furnished house of seven rooms and would rent to purchaser; give immediate possession; or will sell separate; house for rent; bargain for someone; call Sunday p. m., Monday after 9 a. m. 3128 Lawton av.

FURNITURE—Fine bedroom set and cook stove. Call Monday. 2625 Scott av., 3d floor.

FURNITURE—Dresser, washstand, tables, rocking chairs, large range. 4148 Delmar.

FURNITURE—For sale, hard coal heater, Home Comfort range, davenport bed, chiffonier, one rug, one carpet, six dining room chairs. 6135 Bartmer av.

FURNITURE—For sale, handsome oak sideboard, $15; new extension table, $4. 4242 De Soto.

FURNITURE—For sale, fine parlor suit; cheap; almost new. 1052 N. Newstead av.

FURNITURE—For sale, one gas range, one heater and other furniture. 3331 Laclede av.

FURNITURE—For sale; 4 furnished rooms; cheap. 1620 Olive st.

FURNITURE—Six-room furnished flat; gas, bath, janitor service; leaving city; cheap if sold at once. 3022A Franklin av.

FURNITURE—For sale, furniture of 8-room dwelling; complete; nearly new; big bargain for immediate sale; rent of house, $32.50; first-class neighborhood. Ad. Box 61, Terminal Station.

FURNITURE—Furniture of a 3-room flat; rooms rent $13. 1734 Franklin.

FURNITURE—For sale, furniture of 6-room flat, complete; bargain; West end; excellent neighborhood; no dealers need apply. Ad. P 178, P.-D.

FURNITURE—For sale, heating stove, folding bed and other furniture; must sell. 4383A Page.

FURNITURE—For sale, gas stove, gas fixtures, stove, dining table and chairs, all in A1 condition; call mornings at 5937 Horton pl.

FURNITURE—For sale, completely furnished beautiful flat, 5 rooms and bath; rent $27.50 per month; one block from the new Washington Hotel. Inquire room 709 Commonwealth Trust bldg.

FURNITURE—For sale, handsome dresser and washstand, $10; two iron beds, complete, $7; other furniture equally cheap. 2026A N. Broadway, 2d floor.

FURNITURE—For sale, furniture in 5-room flat; a bargain. [illegible] Olive st.

HOUSEHOLD GOODS FOR SALE

14 Words, 20c.

FURNITURE—For sale, complete furniture of 6-room flat, fine location, cash bargain; sickness, leaving city. 3712 Olive st.

FURNITURE—For sale, elegant furniture of 4 rooms at a bargain. Room 501 Chemical bldg.

FURNITURE—For sale, 3 rooms furnished complete for housekeeping; rent cheap; good location. Miss Lena Craig, 2528 N. 22d st., upstairs.

FURNITURE—For sale, one single bed and one double bed, washstand and kitchen cabinet. 2709 Shenandoah.

FURNITURE—For sale, 3-room furniture set; cheap. 934 Rutger.

FURNITURE—For sale, furniture of 5 rooms; gas and coal ranges, piano; all like new. 3213 Bell.

FURNITURE—For sale, neatly furnished 6-room flat; $300; $150 cash, balance $3 per week. 2704 Morgan st.

FURNITURE—For sale, household furniture; call Monday a. m. 4239A Olive st.

FURNITURE—For sale, furniture of 8-room house for $200; dealers need not apply. Ad. M 45, Post-Dispatch.

FURNITURE—For sale, household goods. 2608 Russell av.

FURNITURE—For sale, elegant brass bed, library table, rug and rocker; cheap. 2727 Clark.

FURNITURE—For sale, of 3 rooms, nearly new, cheap for cash. 2938½ Lawton av.

FURNITURE—For sale, quarter sawed oak sideboard, china closet, table and chairs. 4017 Pine st.

FURNITURE—For sale, contents of 10-room house; furniture all new and clean; must sell this week; leaving city; call Monday, Tuesday and Wednesday. 2803 Gamble st.

FURNITURE—Rare old colonial mahogany furniture, Chippendale and "Empire," curios; wholesale, retail. 3839 Finney. (8)

FURNITURE—For sale, cheap, one mantel bed and wardrobe. 3714 St. Louis.

FURNITURE—For sale, handsome bedroom and dining room suit, wardrobe, two large rugs; reasonable. 2845 Winnebago st.

FURNITURE—For sale, one iron and one walnut bed with spring, also extension table, cheap. Call Sunday or Monday, 3419 Shenandoah.

FURNITURE—For sale, fine bedroom suits, sideboard, stove, rugs, carpets. Storage Company, 1822 Locust st.

FURNITURE—For sale, Majestic range, bedroom suits, air-tight heaters, laundry stoves, sideboards, folding beds, carpets, rugs, gas fixtures. 2812 Easton av.

HOUSEHOLD GOODS—For sale, iron brass trimmed beds, mattress, springs, $10; oak sideboard, $15; very cheap. 4026 Washington.

HOUSEHOLD GOODS—For sale, few pieces of furniture and 6-room flat for rent. Ad. T 174, Post-Dispatch.

HOUSEHOLD GOODS—For sale, entire contents 4-room flat; will sell part or whole; buyer can rent flat. 2938 Lawton av.

HOUSEHOLD GOODS—For sale, brussels carpet, gas heater, stove and coal range. 4025 Cook av.

HOUSEHOLD GOODS—For sale, fine bedroom suit and kitchen outfit for light housekeeping; good as new; sell together or separately; bargain as we are leaving city. 1462 St. Louis.

HOUSEHOLD GOODS—Folding bed, $5; 2 heating stoves, $1.50 each. 4420 Cottage.

HOUSEHOLD GOODS—For sale, household furniture; call in forenoon. 5028 Fairmount.

HOUSEHOLD GOODS—For sale, lot of household goods, beds, carpets, stove, fruit jars, couch and pictures. 1306 Belt av.

HOUSEHOLD GOODS—For sale, elegant iron or brass bed, icebox; reasonable; state price. 1103 Bayard.

INVALID CHAIR—For sale, new invalid chair. 1114 St. Ange.

PARLOR SET—For sale, nice 5-piece parlor set; upholstered tapestry. 2009 Carr st.

PARLOR SET—For sale, good parlor set; dealers need not apply. 1924 Cherokee.

RANGE—For sale; 6 holes, coal, with hot water back; in good condition; $9. 3014 St. Vincent.

RANGE—For sale, cheap, wrought iron range, gas, laundry and heating stoves; in good order. 3951 Delmar bl.

RANGES—For sale, 50 steel ranges, Home Comfort, Majestic, Quick Meal, $7.50; 150 heating stoves, $1.50; 25 cook stoves, $2.50; 50 misfit carpets and rugs, $5; Majestic double 10-hole range, cost $150; will sell for $45; open Sunday. 2742 Franklin av.

RANGE—For sale, new four-hole coal range. 6131 Etzel av.; Kinloch Del. 1179.

RANGE—For sale, Quick Meal coal range, good as new. 4041 McPherson.

RANGE—For sale, one six-hole hotel range. 3638A Natural Bridge rd.

RANGE—For sale, range; hot water connections; good condition; price $15. 1442 Blackstone.

RANGE—For sale, 10-hole Majestic range; water connection; nearly new; cost $135; sell $60. 2331 Franklin av.

RANGES—For sale, 60 Majestic Quickmeal and Jewel steel ranges; $5 up; 50 cooks; all sizes and makes; must sell; $2 up. 2744 Wash. or 2741 Franklin.

RUGS and misfit carpets cheap; misfit carpets, $1 up. 2110 Franklin av. (68)

RUG—For sale, handsome velvet rug; 12x14; never used; cost $35; will sell for $20. 4056 Finney av.

RUG—For sale; suitable Axminster rug, 11x11½; like new; $20; cost $45. 2846 Lawton av.

SIDEBOARD—For sale, elegant oak sideboard; also a folding bed; will exchange for dresser or bed lounge. 5522 Easton.

SIDEBOARD—For sale, sideboard, walnut, marble top. Ad. O 13, Post-Dispatch.

STOVE—For sale, a good soft coal heating stove; St. Louis make; cheap; call Monday or Tuesday. 1822 Bacon st.

STOVE—For sale, good Radiant Home hard-coal stove; $10. 1212 West End av.

STOVE—For sale, Garland cook stove, $6; also green plush divan, $10. 1726 Dolman.

STOVES—For sale, Charter Oak, Buck's Superior cook stoves; $2.50 up; heating stoves, $1.50 up. 2331 Franklin av.

STOVE—For sale, Radiant Home hard coal stove; good as new; sell reasonable. 4475 Berlin av.

STOVES—For sale, one cook and one bedroom stove. 6531 St. Joseph av.

STOVE—For sale, one Moore's air-tight heater, No. 4; only used 2 months; $15; one oak parlor set; will sell cheap. 3226 Shenandoah; Compton Heights cars.

STOVE—For sale, baseburner; medium size; good condition. 3816A Cook av.

STOVE—For sale, good Charter Oak cook stove. 4031 Penrose st.

STOVES—For sale, one Jewel hard coal base burner; also one Climax 4-hole cook stove; good condition; be seen at 3140A California av.

STOVE—One Buck's steel range, same as new, $11.50, worth $35.00; call at once. 1702 Franklin av.

STOVES—Buck's, Charter Oak, Bridge & Beach and all makes of cook stoves from $3.50 to $7.00; guaranteed. 1702 Franklin av.

STOVES—1 Majestic range, 1 Home Comfort range; high and low warming closets, same as new, $15, cost $50, if sold at once. 1702 Franklin av.

STOVE—For sale, good stove; will burn hard or soft coal. 5062 Easton av.

STOVE—For sale, square Radiant Home base burner; in good order. 900 N. Leffingwell.

STOVE—For sale, four-burner self-gas-generating gasoline stove; practically new. 5050 Wells av., after 7 p. m.

STOVE—For sale, fine hard coal baseburner, Art Garland. 5335 Ridge av.

STOVES—For sale from storage, Home Comfort and Majestic range, Radiant Home baseburner; bargain. 810 N. 7th st.

STOVES—For sale, 50 Wilson's heating stoves, wood and coal; $2.00 up; all sizes. 810 N. 7th st.

STOVE—For sale, fine cook stove with hot water back attachment. 2812 Morgan st.

STOVE—For sale, Buck's Ryan airtight soft coal heating stove, almost new. 3063B Laclede.

STOVE—Airtight heating stove, used one month; no dealers. Call Sunday a. m., 4436A Greer.

STOVE—For sale, soft-coal heating stove; nearly new; $4. 4352 St. Ferdinand av.

STOVE—For sale, Radiant Home base burner, No. 151; excellent order. 3523 N. Taylor av.

STOVE—For sale, very fine, large-size hard coal base burner, $15; good as new. Apply 1100 Allen av.

STOVE—For sale, cheap, No. 2 Radiant Home heater. Call at 4203A Evans, after Sunday.

STOVE—For sale, Radiant Home base burner, price reasonable; 2½ tons chestnut coal, also flat; will be vacant Oct. 21. Ad. or call, 5100 Park av.

STOVES—For sale, two Ringen baseburners; used two seasons. Ad. W 1, Post-Dispatch.

STOVES—For sale, Radiant Home, Garland, Buck's [illegible], Charter Oak hard-coal stoves; air-tight heaters; reasonable; open Sunday. [illegible] Franklin Furniture Co., 2331 Franklin av.

HOUSEHOLD GOODS FOR SALE

14 Words, 20c.

STOVE—For sale, No. 36 Art Garland base burner, almost new, full nickel plate, in perfect condition; will be sold cheap. 1396 Union bl.

WANTED—Tomorrow, $1.98 for 200 fine ready-to-wear hats, regular $2.48-$2.98 kind, at La Mode, 510 Franklin av.

WARDROBE—For sale, one large wardrobe; $3. 1909½ Lynch st.

WARDROBE—For sale, large portable walnut wardrobe; reasonable. 2830 Adams st., 2d floor. No dealers.

CARPETS AND RUGS

We will close out at private sale 50 room-size rugs, in Axminster, velvet, Brussels and ingrain; 25 misfit carpets, 100 small rugs, 500 yards stair and hall carpets. Salesroom 1823 Washington av. Langan & Taylor Storage and Moving Co.

Bargains in Household Goods

Household goods of all kinds on sale, including mahogany parlor suits and odd pieces; golden oak, maple and mahogany dressers, chiffoniers, wardrobes, commodes, dressing tables, combination bookcases, iron and brass beds, davenports, iron and wooden folding beds, golden oak sideboards, extension tables, china closets, chairs, leather couches, rockers, etc.

Also a big lot of carpets and room rugs, all sizes and grades, including velvets, axminster body and tapestry brussels and ingrain; linoleum, lace curtains, matting, etc.; a good opportunity for parties starting housekeeping to save money.

LANGAN STORAGE CO.,
Salesroom 1001 Morgan st.

MATTRESSES

The best white cotton tops in the city, $1.50 and up; cot mattresses, 75c; upholstering and feather renovating. H. G. Donigan Upholstering and Bedding Mfg. Co., 1512 and 4239 Olive st. Factory, s. e. corner Fifteenth and Pine sts.; 3 phones. (26)

$1.00 DOWN

Will start you in fitting up a nice little house. Room-size rugs, $3.50 up; ranges, $20 up; heaters as low as $3.50; iron beds, $1.98 up. We will fit you up in three rooms for a very little money. Call and look at our goods and convince yourself. Don't forget the number, 723 Franklin av.

FRANKLIN FURNITURE CO. (62)

Rare Furniture Bargains

New, sample and slightly used; 25 odd dressers, in oak, mahogany and maple with washstands to match; 18 fine chiffoniers, 5 Davenports, 4 bed lounges, 8 folding beds, 50 odd rockers, 15 fancy center tables, 5 music cabinets, 5 parlor sets, 10 oak sideboards, 8 china closets, 10 buffets, 8 sets wood and leather-seat chairs, 10 round and square-top extension tables, 5 writing desks, 6 wardrobes, 35 iron and brass beds, latest styles; 4 coal and gas ranges, 8 heating stoves, 50 room-size rugs, in Axminster, Brussels, velvet and ingrain; 3 roller-top desks, 2 flat-top desks, 10 bookcases, library tables, etc.; our salesroom, 1823 Washington av. Langan & Taylor Storage and Moving Co.

RARE BARGAINS

Furniture of 7-room house for sale; first-class and complete; will rent house cheap.

J. S. ROTHWELL & SON, 312 Wainwright bldg. (2)

SEWING MACHINES

14 Words, 20c.

GREAT BARGAINS—Sewing machines, $12.50 to $35; best make; prices never equaled. The Singer Mfg. Co., 1308 S. Broadway. (62)

IF YOU are about to purchase a sewing machine call at our store and see the greatest bargain ever offered in a sewing machine; we are selling a 5-drawer drop head, complete with attachments, and a 10-year guarantee, for only $18. This is not a cheap machine, but equal to any $50 or $60 machine made; call at our store and see for yourself; open evenings. H. Minge, 1525 S. Broadway. (92)

SEWING MACHINE—Lady will sacrifice high-arm light running Singer sewing machine with attachments; $6. 3822 Pine.

SEWING MACHINES—All kinds of machines, from $10 to $35; machines rented and repaired. 1042 N. Vandeventer av. Phone Kin. A 1989. F. D. Moore. (36)

SINGER sewing machines discount sale, $15 to $35 on payments; all makes repaired; office and salesrooms 2833 Franklin av., third door east of Jefferson. Kin. D 153; open evenings. (8)

VARNISH CANS WANTED—400 varnish cans; state price. Ad. P 149, Post-Dispatch.

WE clean and repair sewing machines for $1; guaranteed for 2 years. New York Sewing Machine Co., 1208-10 Franklin av. Kinloch D 972. (6)

WE CLEAN and repair sewing machines for $1; guaranteed for one year. New Home Sewing Machine Co. 700 N. Broadway. Tel. B 645. (62)

$9.75—Greatest Bargain Ever Offered—$9.75. New drop-head sewing machines direct from factory only $9.75 up; we sell all makes of high-grade machines at cut prices; 150 shopworn machines of all makes; must be sold to make room for new shipment; cash or time; all guaranteed; machines rented and repaired. New York Sewing Machine Co., 1208-10 Franklin av. Kinloch D 972. (6)

MISCELLANEOUS WANTS

14 Words, 20c.

ALL KINDS ladies' and gents' cast-off clothing bought; send postal. Davis, 1535 S. Broadway.

ANTIQUES, autographs, coins, curios, stamps (new and used) wanted. St. Louis Stamp and Coin Co., 115 N. 11th st. (14)

BRICKS WANTED—To buy, 1000 good 2d-hand paving bricks. Ad. 3012 Locust st.

CHAIR, ETC., WANTED—Morris chair, reading table, 2 chairs, foot rest. Ad. F 127, P.-D.

CLOTHING WANTED—Men's old clothing; pay twice as much as others; postal. Kinloch, 1659A. Gilbert, 1321 Carr. (2)

COFFEE URN WANTED—A coffee urn; must be in good condition and cheap. 2306 Olive st.

COLONIAL BILL—For sale, to curio collectors, a rare old colonial bill, state of South Carolina; denomination, 10 pounds sterling; issued at Charleston, 1775. Ad. P 49, Post-Dispatch.

COUPONS WANTED—Malta Vita coupons, I and N. Ad. R 175, Post-Dispatch.

DIRECTORY WANTED—Second-hand 1903 city directory; state price. 210 Rialto bldg.

FIRST-CLASS china decorator can take orders for one more euchre club. Ad. M 28, Post-Dispatch.

GRAPHOPHONE RECORDS WANTED—To buy about 36 graphophone records. Call Sunday, Dozier, 4547A Delmar bl.

PAWN TICKET WANTED—To buy pawn ticket for diamond; state particulars. Ad. R 166, Post-Dispatch.

SAFE WANTED—Jeweler's steel-lined second-hand safe; good size and condition. A. Block, 206 N. 6th st.

SAFE WANTED—Jeweler's steel-lined second-hand safe; good size and condition. A. Block, 216 N. 6th st. (7)

SILK COAT WANTED—To buy, ladies' silk coat, bring at once to 3211A Olive st.

STOVES WANTED—10 or 12 large cannon stoves; 2d-hand. Union Carriage Co., Main and Clinton. (1)

WILL pay $5 for Malta Vita coupons, letter N. Ad. T 154, Post-Dispatch.

SILVERWARE REPAIRED AND REPLATED

for the trade.

ST. LOUIS SILVER CO., Factory, 118 Chestnut st. (1)

NICKEL PLATING

Also gold, silver, brass and copper plating, repairing, oxidizing and lacquering at reasonable rates. DEGGE & MUSICK, 717-719 Market. (69)

MISCELLANEOUS FOR SALE

14 Words, 20c.

A GUARANTEED cure for freckles, pimples, tan, blackheads and other facial blemishes; Mme. Eoline Stanley's Niagara Spray, 50c, at all drug and dry goods stores; demonstrated at Grand-Leader.

BABY CARRIAGE—For sale, nice baby carriage, cheap. 2855 Rutger st.

BATTERY—For sale, 18-cell McIntosh galvanic battery; good as new. 1141 Olive st.

BIBLE—For sale, seal-bound family Bible; new; original price $18; will sacrifice. Ad. O 131, Post-Dispatch.

BUY paints, glass, varnishes, from the Great Western Paint and Color Co. and save money. Sherwin Williams, Paints, 37th and Easton. (99)

BUY your paints, glass, etc., from Nieman Bros. and save money; oil, 39c; turpentine, 43c; lead, 4c to 6½c. 1911 Park; Sidney 426M; C 1832. (8)

CARRIAGES—For sale, two baby carriages in good condition. 5579A Cabanne av.

CEMENTING TANKS—For sale, 30 cementing tanks and 10 standard, with manhole and two bottoms; in first-class order; will put up for buyer. John Oberli, 2809 and 11 Lyon st. (8)

CLOTHES—For sale, suit of gentleman's clothes, in black; medium weight; breast, 42 inches; this is a fine suit; will sell cheap. 4418 Olive st.

CONTRACTS—For sale, 8 Northwestern contracts at half value; will sell one or all. Ad. P 78, Post-Dispatch.

MISCELLANEOUS FOR SALE

14 Words, 20c.

CLOTHING—For sale, ladies' skirts; nearly new; length 40 inches; call Monday. 4413 Olive st.

DESK—For sale, solid walnut roll-top desk; cost $350; cheap for cash. 3912A Lee av.

DESK—For sale cheap, flat top office desk. Room 4, 613 Pine st.

DESK—For sale, roller-top writing desk and revolving office chair; used 3 months. 4535 Page.

DESK—For sale, cheap, roll-top desk. Call at 2632 Locust st.

DESK—For sale, roll-top desk, cheap for cash; call Sunday. 4432A Evans av.

DESK—For sale or trade, small roller top desk, Remington typewriter. 837 Chouteau.

DESKS AND TABLES—For sale 28 second-hand Tyler roller, flat and standing desks; office tables. 810 N. 7th st.

DIAMOND—Perfect white, ½ K. ring; pawned $80; sell ticket cheap. Ad. W 62, Post-Dis.

DRESS SUIT—For sale cheap, full dress suit; good order; medium size. Ad. Arnold, 4612 Washington.

DRESS SUIT—For sale, dress suit, in good condition; will sell cheap; small size. Ad. R 178, Post-Dispatch.

ELEGANT Brunswick pool and billiard tables; sell, rent; reas. J. L. Fowler, 1321 Market. (62)

FORMULA—For sale, formula for cleaning brick, granite, stone, etc.; $10. Ad. N 94, P.-D.

FURNACE—For sale; No. 52, Peck & Williamson; good condition. 4472 Maryland.

GAS MACHINE—For sale, acetylene gas machine; cheap. 3439 Indiana av.

GRAPHOPHONE—For sale, large disc graphophone; 34 new records; bargain; call Sunday afternoon. 26 S. 16th st.

GOWN—For sale, handsome light blue crepe gown; silk lined, lace trimmed; bust 35; length 43; cost $60; sell for $45; will alter to fit. 3553½ Olive st.

GUN—For sale, Lefever shotgun, double-barrel; good condition. Apply 1458 S. Grand av. (7)

GUN—For sale; breech-loader gun; in fine condition; price $10; call or write. 5317 Theodosia.

GUN—For sale, double-barreled shotgun, 12 ga., English Wilmot hammerless, Damascus barrels, cheap; call before 12 noon tomorrow, or any evening. 3147 Washington av.

GUN—For sale, bargain, new Remington Hammerless $30 gun, $18.50; new Marlin Repeating Shot gun for $15. W. Sitting, 1918 Bacon st.

HATS—For sale, one imported opera, and two Dunlap silk hats. 2720 Washington av.

HEAT your room while your gas burns, both light and heat at same cost. Standard Tool Co., 823 N. 6th st.

ICEBOXES, ETC.—2d-hand iceboxes, scales and trucks; all repaired and warranted. 404 N. 3d st. (62)

IMPOSING STONES, ETC.—For sale, 23-inch paper cutter; 30-inch paper cutter; 2 imposing stones. 16 S. 2d st.

INDIAN HEAD—For sale, Indian head fortune teller and complete outfit; cheap. Ad. O 132, Post-Dispatch.

LAUNCH—For sale, gasoline launch (Violet); 25 feet long, 5-foot beam, full cabin, inclosed; 6 horsepower, double cylinder; Wolverine engine; good as new; bargain. C. G. Palmer, 1202 Olive st.

LUMBER AND CHAIRS—For sale, a quantity of lumber and chairs; excellent condition. Apply O. E. Skiff, room 78, Southern Hotel, or Handlan's Park. (8)

MAGIC LANTERNS—Edison moving picture machine, slides, films, etc.; call and see us Carnival week, or catalogue free. C. M. Stebbins, 318 E. 9th st., Kansas City, Mo.

NEW and second-hand billiard and pool tables, cloth and balls. A. E. Schmidt, 326 Market. (62)

PAINTING—For sale, fine oil painting by Louis Schultz. Ad. R 20, Post-Dispatch.

PATENT—For sale or exchange, patent for street cars; needed on every car; also on railroads. Ad. W 16, Post-Dispatch.

PILLOWS—For sale, some fine white feather pillows, in perfect condition; call at 1729 Ohio.

PUNCHING BAG—For sale, fine punching bag and board; also baby crib, with hair mattress. 5550 Cass av.

RAZORS, 75c; razor strops, 15c; cheapest place in the city for shaving outfits. Standard Tool Co., 823 N. 6th st.

RELICS—For sale, fine private collection of various weapons of warfare, such as spears, all kinds of bolos, besides many varieties of native hats, mats and other things gathered from the different Philippine Islands, and which are all valuable for decorating purposes. O 104, Post-Dispatch.

RING—For sale, diamond ring; over ¾k; perfect blue white. Ad. P 87, Post-Dispatch.

RING—For sale, pawn ticket lady's diamond ring; cost $75, loan $30; ticket $10. Ad. W 85, P.-D.

RINGS—For sale, 2 beautiful opal rings; cheap. Apply at 4506A S. Grand av.

SAFE—For sale, small fire-proof safe. Ad. R 186, Post-Dispatch.

SAFE, ETC.—For sale from storage, iron safe, hotel range, coffee urn, ice box; bargain. 810 N. 7th st.

SCALE, ETC.—For sale, new standard scale, with paper cutter; also store icebox. 4212½ Evans av.

SEE US if you want store and office fixtures, store fronts, iceboxes; can manufacture anything you want; we do jobbing in all its branches. The Brown Co., 1425-27 N. 6th st.

SEWER PIPE—For sale, 3 joints of 18-inch sewer pipe. 4588 Cote Brilliante av.

SHELVING—For sale, 24 feet new shelving for dry goods; cheap. 1507 Franklin av., upstairs.

SHOTGUN—For sale, fine hammerless 12-gauge, double-barrel shotgun. 3816A Cook av.

SHOTGUN—For sale, Winchester repeating shotgun; like new; 12-gauge, 32-inch; fine duck gun; cost $25; cheap for $15; full choke. 1927 Carr.

SHOTGUN—For sale, shotgun. 4540 Michigan av.

SHOWCASES—For sale, two fine showcases, suitable for tailors or dressmakers; a bargain. Store, 2941 Olive.

SOFA—For sale, good sofa; also blue silk tea gown, size 38; never worn. 3305 Lawton av.

STATIC MACHINE—For sale; a medical institute X-ray, violet ray, baths, instruments, charts, books, etc.; large house; low rent; good business. Ad. O 196, Post-Dispatch. (96)

STOVE REPAIRS for any old stove. Forshaw, 111 N 12th st. Kinloch C 97. (8)

STREET CARS—For sale or trade, street cars at your own price. 2d and Gratiot.

SUIT—For sale, Norfolk walking suit; brown cloth, dress and silk waist; size 34. 1220 Hickory st.

SUIT—For sale, long coat, satin-lined, all cadet blue tailor-made suit; good as new; size 34; $12. Ad. T 168, Post-Dispatch.

SUIT—For sale, full-dress suit; coat 35, pants 31; good as new; ready to wear; cheap. Call 1485 Belt av.

SUIT—For sale, handsome full dress suit; size 36. Ad. M 114, Post-Dispatch.

STOVE—For sale, fine air-blast stove, elegant long overcoat, braided, for slender man; cheap. 804½ Chestnut.

SURGICAL INSTRUMENTS—For sale; Doctor retiring from practice will sell for half cost, two large static spray machines, two cabinets, four portable batteries; complete office outfit of electrical instruments; McDonald chair; or exchange for real estate; what have you. 4011 West Belle pl. (62)

TELEPHONE BOX, ETC.—Office rail and gate, telephone box and office partition; all hard wood. 3005½ Olive st.

TICKET—For sale, lady's V. P. admission ticket. Ad. P 157, Post-Dispatch.

TIMEPIECE—For sale, timepiece; stands 8 feet high. Ad. M. K. Wright, Lebanon, Ill.

TOOLS—For sale, 1 tool chest and set of woodworking tools; call evenings at 1300 North Market st. (8)

UNIFORM—For sale, Patriarchs Militant uniform, complete, in good condition; size, coat 38. Call 3147 Washington av.; evening.

VACUUM TREATMENT, vacuum machines for sale. Mitchell Sisters, agents, 616 Pine. (1)

VENTILATOR—For sale, patent registered ventilator; investigate; it is good and will sell cheap. Ad. R 187, Post-Dispatch.

VIEWS—For sale, only original views Grant's log cabin, copyrighted. Ad. P 34, Post-Dis.

WANTED—Tomorrow, $1.98 for 200 fine ready-to-wear hats, regular $2.48-$2.98 kind, at La Mode, 510 Franklin av.

BOOKS

14 Words, 20c.

BOOKS—For sale, Russian reading books, 200, cheap. 817 Morgan st., 3d floor.

BOOKS of all kinds bought and sold; call or send address to Mills' Book Store, 607 Chestnut. (8)

BOOKS—For sale, one set of Balzac, set Ridpath and Motley; all brand new; handsomely bound. C. L. Carson, 425 Chemical bldg.

SPECIAL NOTICES

14 Words, 25c.

ON THE subject, "From Paris to New York," Mr. George Lamoureux will speak before the Société des Amis de la Langue Française, 4051 West Belle, Thursday evening.

HORSES AND VEHICLES

14 Words, 20c.

Wanted

EXPRESS OUTFIT WANTED—Horse and wagon. Call 1504 Washington av.

HORSE WANTED—A general purpose horse. 231 N. 8th, East St. Louis, Ill.

For Sale

BUGGIES—Storm buggies, grocer, baker, butcher, laundry, milk, peddler, tailor, undertaker, carpenter, painter, plumber, advertising and light truck, spring, stake wagons; also a lot of odd wheels. Kin. D 1671. John Tobinska, 1406 N. 7th st. (8)

BUGGY—For sale, storm buggy, mare and harness; fine condition. 1920 N. Grand av., upstairs.

BUGGY HORSE—For sale, fast, stylish, young storm buggy horse; cheap. 1825 O'Fallon st.

BUGGY—For sale, flat top rubber-tired buggy; Haas & McCall make; bargain. 1708 Wash.

BUGGY—One new hand-made storm buggy, with latest improvements; bargain. 1946 Dodier.

BUGGY—For sale, 1 new, hand-made storm buggy with the latest improvements; at a bargain. Call at 1946 Dodier st.

CARRIAGE—For sale, fine drop front, rubber-tired carriage, good condition. McFall, 2801 Laclede av.

CARRIAGE—For sale, rubber-tired Berlin carriage, $175; cut under surrey, $65. 3009½ Olive st.

CARRIAGES—For sale, two carriages, wagon, surrey and spring wagon and outfit; also double set harness. 4024 S. Broadway.

FURNITURE CAR—Good as new; very reasonable; 1-horse stake wagon and serviceable storm buggy; cheap. 1326 Cass.

HARNESS—For sale, complete set goat harness; very cheap. 4206A Cleveland av.

HARNESS—For sale, single harness; used but little; sacrifice; $12. Seen at Keyes & Marshall Livery, Union and Delmar.

HORSE—For sale, gentle family horse. 3687 Manchester av. (1)

HORSE—For sale, family horse; city broke; woman can drive. 2103 Bremen av. (3)

HORSE, ETC.—For sale, horse, rubber-tired surrey and harness; in good order; $150. 2915 Russell av. (7)

HORSE—For sale, draft horse in good condition; reasonable. Vulcanite Mfg. Co., Brannon and Magnolia avs.

HORSE AND SURREY—For sale, family horse, surrey and harness; or separate; call Sunday, 9 to 12. 4158 Shaw av. (7)

HORSE, ETC.—For sale, 1 black horse, 8 years old; 2 peddler wagons; 1 storm buggy. 3835 Lincoln av.

HORSE—For sale, harness horse; stylish; very fast, sound and safe; also new runabout and harness; can be seen Gregory's Stable, 2710 Lafayette av.

HORSE—For sale, fine black driving horse, 16 hands; sound, gentle; make offer; must sell. Ask for Zink's horse, 3140 Park av.

HORSE AND WAGON—For sale, horse and a fine hand-made painter's wagon, $80; runabout and harness, cheap; a bargain; will sell separate. 3362 Arlington av.

HORSE—For sale, one fine delivery horse; also black mare, 16 hands; suitable for storm buggy; family broke; sound. 8231 S. 7th st.

HORSE AND RUNABOUT—For sale, fine horse, runabout and harness; the finest in the city for the price. Stable, rear 3437 Morgan st.

HORSES—For sale, three large work horses, also stake wagon and set of harness. 1720 Elliot.

HORSE—For sale, small mare, an excellent driving horse, harness and runabout, worth $350; will sell for $200; will sell separate. Can be seen Sunday between 10 and 12 a. m., at 4816 Washington bl.

HORSES—For sale, big work horse; also good delivery horse; must sell. 1628 Wash.

HORSE, ETC.—For sale, horse, wagon and harness, or will sell separate. Ad. W 121, P.-D.

HORSE—For sale, city broke horse. 4335 Lindell.

HORSE—For sale, family horse, one of the best in the city; suitable for ladies and children; also trap and harness, new; must sell regardless of price. Inquire Keyes-Marshall, 1005 N. Grand av.

HORSE—For sale, good stout delivery horse. M. Cateer, grocery, 428 Brady av., East St. Louis.

HORSE—For sale, 7 year, 16½ hand horse, lady broke, very gentle, must sell. 4041 Cottage.

HORSES—For sale, team of draft horses, 16 hands, weigh 2800; new wagon and harness, at a bargain. 3400 Park av.

HORSE—For sale, chestnut horse, city broke, lady can drive. 3 S. Ewing av.

HORSE—For sale, 6-year-old horse, weighs 1100 pounds, very stylish and handsome, very handy horse, also runabout, can be seen at Palace Livery barn, Olive and Garrison.

HORSE—For sale, good mare, spring wagon and harness; at a bargain. Call at 3954 Westminster pl.

HORSE, ETC.—For sale, painter's horse, wagon and harness; call Sunday. 5425 Arsenal.

HORSES—For sale, two horses, weight $1300 to $1500 pounds; 9 years old; also one broken horse, 6 years old; must sell; call Sunday. 1240 N. High.

HORSE—For sale, young delivery horse, sound, gentle and stylish. Chas. Seysarth, 2957 Arlington av.

HORSE, ETC.—For sale, horse, harness and storm buggy for $100; call between 9 and 12 o'clock Sunday. 3521 Laclede.

HORSES—For sale, 6 serviceable, sound horses; reliable, true workers; $20 to $65. Star Bakery, 610 Gratiot.

HORSE—For sale, good, sound black horse, top park or business wagon and harness; $65; bargain for somebody today. 3920 California av.

HORSE—For sale, large, strong, gentle horse; in good condition; suitable for delivery or hauling; with or without harness and contractor's spring wagon; call Sunday. 5017 Ridge av.

HORSES—For sale, 2800-pound team of work horses; right out of hard work; $150; worth $300. 908 N. Jefferson av.

HORSES—For sale, 15 horses, mares, and harness; all sizes; $15 up; good workers. 2204 Biddle st.

HORSE—For sale, stylish horse and runabout; suitable for lady to drive; city broken. 3958 Lindell bl.

HORSE—For sale, 6-year-old roan horse. 3222 Park av.

HORSE—For sale, 5-year-old buggy horse, single or double; also runabout, rubber-tired. 2721 Papin st.

HORSE, ETC.—Large horse, 2-seated cart, wagon and harness. Call Monday, 4329 Scanlan.

HORSES—For sale, 4 head of work horses; cheap. Western Exp. and Coal Co., 4422 Easton av.

HORSE—For sale, fine black driving horse; will sell cheap; can be seen at Wand's Livery Stable, 215 S. 6th st. Dr. S. T. Schmit.

HORSE—For sale, one extra wagon horse; selling for want of use; cheap; big bargain. Wand's Livery Stable, 215 S. 6th st.

HORSES—For sale, two good work horses and peddling outfit, cheap. 3304 Pennsylvania.

HORSES—For sale, big blind horse, will weigh 1450 pounds; also cheap coal wagon. 718 O'Fallon

HORSES—For sale, 2 good big horses and 1-horse platform wagon; also 1 cow; call soon; big bargain. 4332 Natural Bridge rd.

HORSE, ETC.—For sale, horse, wagon and harness, suitable for coal or express. Call at 4245 Lexington av.

HORSES, ETC.—For sale, 2 horses, good driving horse, mare, harness, buggy; bargain; $50. Brewery Stables, 2205 North Market.

HORSE—For sale, bay horse for delivery wagon or buggy; $60. 2247 McNair av.

HORSE—For sale, one horse; cheap. 412 S. Jefferson av.

HORSE—For sale, one fine horse. Inquire 1961 Gravois av.

HORSES—For sale, team and fine wagon; cheap. 4038 N. Grand av.

HORSES—For sale, team of draft horses for any kind of work. Apply Mr. Sher, 2112 Dickson.

HORSE—For sale, 1 good strong horse; $60. 1621 S. 2d.

HORSE—For sale, cheap, 4-year-old horse; broke to drive; gentle; call Sunday. 3827 Lee.

HORSE, ETC.—For sale, one large horse, one small mare, harness, buggy; cheap. 4351 Kennerly av.

HORSES—For sale, 15 head horses and mules, to be sacrificed. Call at stable of Star Bottling Co., 7th and Cass.

HORSE—For sale, horse and spring wagon. 4420 Cottage av.

HORSES AND MARE—For sale, 6 big horses and mare; $35; selling out cheap; inquire milk dairy. 1914 Morgan st.

HORSE—For sale, family horse; gentle; for children; $45; also delivery horse; leaving city. 2336 Biddle.

HORSES, ETC.—For sale, big rock wagon, team; cheap; big coal wagon mule, $30. 1210 N. Jefferson av.

HORSE—For sale, buggy horse; gentle; lady can drive; 15½ hands. O. A. Merick, 2137 Cass.

HORN'S park plugs, coils, lamp, tires, caps, etc. Harry R. Geer, 1017 Pine st.

HORSES AND VEHICLES

14 Words, 20c.

For Sale

HORSE, ETC.—For sale, fine large black driving mare, harness and rubber tire runabout, suitable for lady. 2645 Adams.

HORSE—For sale, cheap work horse and double set of harness; call Sunday. 6204 Michigan av.

HORSE—For sale, stylish horse and trap; party leaving city; must sell. 2208 Olive st. (2)

HORSE—For sale, delivery horse, strong, blind pony; work horse; bargain. 4867 Easton av.

HORSES—For sale, team work horses, brick wagon and harness. 6162 Bertha av.

HORSES AND MARES—For sale, 5 horses and mares from $35 to $65; also wagon, buggy, double and single harness; stable. 2945 Madison st.

HORSES, ETC.—For sale, 3 horses, furniture van and 2 spring wagons; will sell cheap; owner has no use for same. 2833 Madison st.

HORSES AND MULES—For sale, 25 horses and mules; from $25 to $85; also big blind horse, weight 1400 lbs. 1500 N. Broadway.

HORSES—For sale, three horses. 5620 Chamberlain av.

HORSE—For sale, suitable horse, high back rubber-tired storm buggy; fine drummers for family outfit; close estate. Dr. King, 1822 Locust st.

HORSES—For sale, team of draft horses; 1 large mule, $60; plug horse, $10. 2957 Page av.

HORSE—For sale, one young big horse, $60. 814 Clark.

HORSES—Four good work horses and moving van; selling out. 1227 Taylor.

HORSES—2 good horses, work single or double. 6101 Minerva av.

HORSES—Three horses, two wagons. 2319 Carr st., in rear.

HORSES—For sale, big team draft horses, double harness, coal wagon; 8 big work horses, spring wagon; team big farm mares, bargain. 2730 Morgan st.

HORSES—For sale, team of fat work horses, $135; delivery mare, $40. Give trial. 3225 Pine st.

HORSE—For sale, horse, good worker; single or double; 18 hands high, $55. 3622 Tennessee.

HORSE—For sale, 1 good driving horse, cheap. 2341 Bernays, continuation of Union av. north.

HORSE—For sale; John McGillicuddy's horse, harness and runabout, all in good condition; $125. Can be seen at Charles F. Bergesch's stable, 1022 N. 6th st.

HORSE—For sale, stylish storm buggy or delivery horse, $100; draft horse, $110. 3528 Lindell.

HORSE, ETC.—Horse, wagon, harness, big horse, double harness, buggy; leaving city. 3814 Morgan st.

HORSE, ETC.—Horse, express wagon and harness, $55; fine delivery work horse; bargain. 1733 Morgan st., store.

HORSES—Always on hand; draft, driving and general purpose horses; new wagons, buggies and harness; you can try horses before buying; cash or on payments. E. L. House, 1515 N. Broadway. (8)

MARE—For sale, fast, heavy mare; good for buggy or delivery wagon; 16 hands high; no blemish; call after 5 p. m. 1456 Stewart pl.

MARE AND HORSE—For sale mare and horse, $35 each; taken for debt. 3607 Manchester av.

MARE—For sale, the highest class runabout cab mare in St. Louis, 15½ hands high, 6 years old; beautiful bay in color, black points; anyone looking for a cheap one need not apply as this one can't be duplicated. Call 5017 Vernon av.

MARE, ETC.—For sale, mare, buggy and harness, $35; also very small donkey, cheap. 2814 Lawton av.

MARE—For sale, sound mare; fearless; good traveler; storm buggy, harness, $75. 1502 S. 13th st.

MARE—A fine pedigreed mare, 16 hands, 8 years old; gentle driver and fast; will sell cheap. 8115 N. Broadway.

MARE—For sale, fine snow white mare, good traveler, sound and afraid of nothing; fine family horse, safe for lady to drive. 4156 Lacky.

MARE—For sale, excellent large black draft mare. Inquire 3901 Garfield.

MARE—For sale, fine bay mare and colt, great bargain if sold at once. 4529 Evans av.

MARE—For sale, gentle driving mare; also buggy and harness. 2819A S. 7th st.

MARE—For sale, fine bay mare, 3 years old; sound and gentle; 15 hands high. 1713 Morgan st. (7)

MULE—For sale, bargain, one big draft mule; must sell; need money; cheap. 4058 Cote Brilliante av.

MULE—For sale, 1 good work mule and wagon. 4335 Garfield.

MULES—For sale, very large team work mules; fat as butter; true pullers; bargain. 1822 Locust st.

MULES—For sale, one sound team of delivery mules, cheap. 1540 S. 3d.

MULES—For sale, team good mules; team good horses, 1 buggy mare; can be seen Sunday. B. Roth Tool Co., 2122 Chouteau av.

MULES—For sale, six fine mules and six horses. 1905-09 N. Prairie av.

MULES—For sale, one pair of mules and wagon; one bay mare. 1715 Franklin av.

NOW is your time to get a team; plenty of work and big wages; if you can't pay for it yourself see us and we will buy it for you. Standard Credit Co., 600 Burlington bldg., 810 Olive. (8)

OUTFITS, ETC.—Three peddling outfits, saddle and driving pony; will sell separate. 918 Cass.

PONIES—For sale, registered Shetland ponies for children, very cheap. Call Bechtold Bros., 4041 Cottage av.

PONY—At sacrifice, saddle broke pony, plug horse, team, large mules. 3951 Cook.

PONY—For sale, child's spotted Shetland pony, cheap; one large spotted pony. Cigar store, 1212 N. Jefferson.

PONY, ETC.—For sale, pony, cheap; 7 express horses and mares; $12 up; selling out. 2417 Biddle st.

PONY—For sale, fine 2-year-old pony, $30; also driving mare, $40; buggy, $5. 5119 Cote Brilliante.

RUNABOUTS—For sale, two runabouts; in good condition; $15 and $35. Call 510 N. Sarah. (7)

RUNABOUT—For sale, steel-tired runabout; almost new; $20. Ad. N 94, Post-Dispatch.

STANHOPE—For sale, fine full leather-top stanhope; fine vehicle for doctor; also cut-under surrey; both nearly new. Livery Stable, 718 N. King's highway. (1)

STORM BUGGY—For sale, at bargain, rubber-tire storm buggy and harness; sell separate. 3319 Laclede.

SURREY, ETC.—For sale, surrey, harness and horse; also good cow. Ad. 3815 Washington.

SURREY—For sale, hand-made rubber-tired cut-under surrey, leather trimmings; used 3 months; cost $250; sell for $175. 1614 Burd.

SURREY, ETC.—Latest style rubber-tired surrey, family horse and harness. Mrs. Flora, 1822 Locust st.

SURREY—For sale, extension top surrey; Wright make; first-class condition; apply Sunday or Monday before noon. 4244 Washington av.

SURREY WANTED—Wanted, to exchange, a fine Wright trap for a rubber-tired surrey in good condition. C. P. Ferrero, 902 Chestnut.

TEAM—For sale, team, harness and wagon. 2712 Arlington av.

TEAM—For sale, team, wagon and horse, team delivery mules, sound delivery horse; cheap. 2213 Olive st.

TEAM—For sale, one delivery team and one plug horse; $25. 2927 Wyoming.

TRAP—Rubber-tired trap, cost $225; sell $100; almost new. 3420 Lindell.

VEHICLES—For sale, all kinds of new and 2d-hand vehicles and harness for cash or time; cheapest place in the city. John Decker, 2004 Morgan st. (8)

VEHICLES—For sale, rubber-tired storm buggies, grocer, butcher, laundry and baker wagons, at reasonable prices; repairing and painting promptly attended to. Geo. Metsch, 3879-83 Bell. (14)

WAGON—For sale, park wagon; two seats; nearly new; $15. 3710 Manchester av.

WAGON—For sale, one horse express and moving wagon, good stand in business. Garrison, between Olive and Locust; 7 to 11 a. m.

WAGON—For sale, high-grade spider, very latest pattern, wing top, rubber tires, beautiful lamps, almost new; anyone wanting something fine call 5017 Vernon, or Harlan Bros., 6th and St. Charles.

WAGON—For sale, a good spring wagon; very cheap; owner has no use for it. Apply 2967 Arlington av.

WAGON, ETC.—For sale, 1 closed peddler's wagon and a good strong horse, suitable for heavy work. 2518 Benton.

WAGON—$10 buys park wagon, painted; work horse, top buggy, farmer's wagon. 2103 O'Fallon st.

WAGON—For sale, one-horse wagon; good condition. 2232 Clark av.

WAGON—For sale, light, one-seat spring wagon and harness; good as new. 1125 N. Grand.

WAGON—For sale, heavy coal wagon, horse; 8 years old, sound; $80. 3531 Chouteau av. (7)

HORSES AND VEHICLES

14 Words, 20c.

For Sale

WAGON—For sale, top park wagon, rubber-tire runabout in first-class condition. 2822 Sheridan av.

STUDEBAKER BUSINESS WAGONS

Of all kinds; special prices for this week; call and look over these celebrated wagons at our repository, 915-917 N. Broadway.

DID YOU KNOW

You could buy harness at CRAWFORD'S from $4.75 up? (36)

Studebaker Clearing Sale

Of surreys, driving wagons, traps, stanhopes, runabouts and other summer vehicles. We are compelled to continue this sale for another week, as we positively must have more room for our fall and winter carriages, which are now arriving.

Automobiles

AUTOMOBILE—For sale, fine gasoline road machine; cheap; almost new. 614 Leonard av.

AUTOMOBILE—For sale, automobile, white stanhope, used one season; in perfect order; new boiler, chain tires; owner wishes to sell to get larger car. Ad. T 151, Post-Dispatch.

AUTOMOBILE—For sale, steam automobile in first-class running order; inquire or address supt. Missouri Mail. Iron Co., East St. Louis.

AUTOMOBILE—For sale, steam automobile, speedy and practically new, for $100 less than it is worth for quick sale. Ad. W 50, P.-D.

AUTOMOBILE—For sale, $200 steam automobile, in perfect running condition; a bargain. Write or call on E. M. Bayliss, 611 Missouri Trust building.

LOCOMOBILE—Locomobile; fine order; steam air pump, lamps, horn, etc.; $250. Harry R. Geer, 1017 Pine st.

LOCOMOBILE—For sale; in excellent condition; swell appearance; $250; great bargain. Ad. M 22, Post-Dispatch. (7)

TYPEWRITERS

14 Words, 20c.

TYPEWRITERS—Remington, Smith, Oliver, Underwood, Densmore, Williams typewriters, latest models, $50 instead of $100; older models $25 to $30; rentals two months, $5. St. Louis Typewriter Exchange, Burlington bldg. All telephones.

TYPEWRITERS—$25 instead of $50 for new Blickensderfer typewriters. St. Louis Typewriter Exchange, Burlington bldg.

TYPEWRITERS—$40 instead of $100 for Oliver typewriters; rentals two months, $5. St. Louis Typewriter Exchange, Burlington bldg.

TYPEWRITERS—$50 instead of $100, nearly new Underwood typewriters. St. Louis Typewriter Exchange, Burlington bldg.

TYPEWRITER—New Remington typewriter, $40; cost $100. Call Monday, 803 Burlington bldg.

TYPEWRITER—New No. 8 $110 Remington typewriter, 18-inch carriage, cheap. St. Louis Typewriter Exchange, Burlington bldg.

TYPEWRITER WANTED—No. 2 Smith. Ad. R 51, Post-Dispatch.

TYPEWRITER—New No. 3 Oliver typewriter for sale or rent. Ad. P. 111, Post-Dispatch.

TYPEWRITER—New, Remington make, for sale at a bargain. Ad. P 110, Post-Dispatch.

TYPEWRITERS—Best stock; all makes; fine grades; $25 to $50; cheapest rentals; repairing done lowest rates. Typewriter Headquarters, 1023 Century bldg. (8)

TYPEWRITERS—New Blickensderfers, $35 cash; instalment plan, only $5 month; free trial; year's guarantee; have Remingtons, $20; Smith premier, $20; Underwoods, Caligraphs, Densmores, Olivers, very cheap; price our machines before buying. Blickensderfer Typewriter Co., 210 N. 9th; two phones.

TYPEWRITERS—All makes, 2d-hand, taken in trade on Fay-Sho's for sale or rent; bargains. Fletcher Typewriting Co., agents, 115 N. 8th. (99)

UNDERWOOD, No. 6, Remington, No. 2 Smith, Oliver; all bargains. Lock box 1052, City.

WE sell second-hand Blickensderfers (which we have taken in exchange for new machines), at low prices and give guarantee not duplicated by any typewriter people. Beware of so-called "new machines" at half-price. In order to know if you are getting a "new" Blickensderfer, we will state that serial number of our machines is now over 82,000. When you buy of us, money refunded if not satisfied. Particulars free. Blickensderfer Mfg. Co., 210 N. 9th; two phones.

TO EXCHANGE

One Cent a Word.

NOTICE—Real estate advertisements are not accepted for this classification.

BOARD wanted in exchange for first-class dentistry. O 117, Post-Dispatch.

BUILDING LOTS—To trade two building lots in subdivision, near St. Louis, for team, wagon and harness. Ad. P 137, Post-Dispatch.

FOR EXCHANGE—Wanted, 3 pleasant living rooms for care of doctor or dentist's office. Ad. O 172, Post-Dispatch.

FURNITURE WANTED—To exchange, some fine cigars for sewing machine, folding bed, small table or cook stove. Ad. W 84, Post-Dis.

HEATER—For exchange, airtight heater for painting or furniture repairing and varnishing. Ad. N 32, Post-Dispatch.

HORSE AND BUGGY WANTED—Will trade piano; good as new. Ad. P 68, Post-Dispatch.

HORSE WANTED—Will trade double-barrel breech-loading 10-bore gun (Damascus barrels) for medium-sized horse; will pay difference in cash. Ad. P 79, Post-Dispatch.

LAUNDRY WORK—Two good basement rooms for laundry work. 1618 Washington av.

PHONOGRAPH—Exchange or sale, Standard phonograph; 20 records. O. B. Rice, 2602 Olive st.

PRINTING—First-class job printing to exchange for anything of value. 2139 Hickory.

PRINTING WANTED—For exchange, household furniture, for printing. 1133 N. Vandeventer.

PRINTING PRESS, ETC.—For exchange, printing press, 6x12, and outfit, fine Old Hoss violin, 3 good watches, trunks, baby rack, milk shaker, single-barrel shotgun, candy makers and chewing gum outfit; will teach anyone both trades; lot of tricks, Punch and Judy, curiosities, 2-headed calf, 1 illusion, can be made into four, etc. Prof. E. Riley, 211 S. Jefferson.

RANGE—For exchange, good 6-hole range for good cooking stove. 4484 Morgan st.

RIFLE WANTED—Exchange new C cornet, with A and B shanks; cost $12; want Colt's 22-caliber repeating rifle or will sell cheap. Ad. O 83, Post-Dispatch.

STOVE—Exchange fine airblast stove, fine overcoat, phonograph and stereopticon outfit; ready for the road. 804½ Chestnut.

WATCH—Exchange gold watch for piano or typewriter. A. J. Lawrence, 1200 Palm.

BICYCLES

14 Words, 20c.

BICYCLE—For sale, stylish Iver Johnston bicycle, in fine condition, or will exchange for horse feed. Apply 4517 Cook av.

BICYCLE—For sale, gentlemen's Cleveland bicycle; first-class condition. 16A Little pl.

BICYCLE—For sale, gentlemen's bicycle; good as new. 2917 Hereford st.; take Tower Grove car.

BICYCLE—For sale, lady's bicycle; Hartford make; good as new; will sell cheap. 3614 Evans.

BICYCLES—For sale, 50 new and second-hand bicycles; $5 to $50; tires, sundries, at cut prices; wheels rented and repaired. 623 N. Vandeventer, 719 N. Leffingwell.

BICYCLE—For sale, boy's bicycle in good order. 1735 S. 18th st.

BICYCLES—For sale, one lady's and one gent's bicycle; in fair condition; sell cheap. 2139 Hickory st.

BICYCLES WANTED—I pay cash or loan money on bicycles. I pay cash for complete bicycle stores. Harry R. Geer, 1017 Pine st.

PATENTS AND PENSIONS

14 Words, 20c.

PATENT—For sale; just out; a good thing for a man with little capital; the only one of its kind ever invented. Ad. L 92, Post-Dispatch.

PATENT—Useful novelty, fine World's Fair souvenir; big money maker; call and make offer; inventor unable to promote same; no agents. Call or address 1345 S. Broadway. (1)

PATENTS secured for $5 per month; no payment down. W. H. Roose, patent attorney, Corydon, Ind.

PATENTS—Watson E. Coleman, registered Patent Attorney, Columbia bldg., Washington, D. C. Advice free; terms low; highest references. (99)

PENSIONS, bounty, increase, back pay; advice free. B. S. O'Brien, 421 Chestnut st. (60)

AUCTION SALES

14 Words, 20c.

AUCTION SALE—Cash paid for jewelry stocks. L. Blumenkranz & Co., auctioneers, 1022 Market st. (8)

GALLANT & CO., general auctioneers, will buy or sell you out. 1213 Market st.; phone D 23. (8)

LOANS ON PERSONAL PROPERTY

14 Words, 20c.

CLOTHING

Every fashionable fabric and up-to-date style is shown.

Never were prices so temptingly low as at

DUNN'S, 912-14 Franklin Av (63)

LOANS WITHOUT PUBLICITY

On pianos, furniture, horses and wagons, salaries, warehouse receipts, insurance policies or any good security. Room 424 Mermod-Jaccard bldg., Kinloch D 1839. Will call and see you if so desired. (62)

MONEY furnished salaried people; loans made on furniture and pianos; easy payments. J. M. Griffin, 320 Commercial bldg. Bell phone 1492M. (62)

EUGENE A. TRISLER,
110 and 112 N. 8th st., rooms 2 and 3, makes loans of $25 and upward on furniture, pianos and household goods; lowest terms in city; confidential. (62)

PRIVATE loans on furniture at lowest rates. Room 812 Holland bldg. (99)

MONEY—Parties with the right sort of references may obtain loans on furniture at reasonable rates at room 812 Holland bldg. (99)

EQUITY FINANCE CO.

If you need money see us. We advance you money on your salary. Loans on furniture negotiated. No objectionable inquiries. Business strictly confidential. Payments to suit convenience. Equity Finance Co., 1410 Missouri Trust. (8)

NOT IN THE TRUSTS

WE WILL ADVANCE you from $10 to $500 on FURNITURE, PIANOS, HORSES and WAGONS without REMOVAL, at a GREATLY REDUCED RATE that will enable you to pay off any DEBT you may have; you can RETURN the money as you can, in weekly or monthly payments, and only PAY for the TIME you USE the MONEY. When in need of MONEY call at our PRIVATE OFFICE and get our RATES; or TELEPHONE C 2173.

MECHANICS' TRUST CO.,
Corner 6th and Olive sts.
2d floor, entrance 217 N. 6th st. (8)

CASH ADVANCED

On Household Furniture, Pianos, Etc.

The goods remaining in your possession. Also, to people holding a steady position on their plain notes, at lowest rates, easiest terms. Quickly and quietly. Kinloch C 1567.

ST. LOUIS INVESTMENT CO.,
Room 1118 Missouri Trust Building.
Entrance 705 Olive Street. (8)

MONEY to loan on furniture, pianos, horses, wagons, etc.; 8 per cent per year. Price, Meise & Co., 614-15-16 Mermod-Jaccard bldg. (8)

MONEY FOR SALARIES AT REASONABLE RATES

$10 TO $50.

E Z payment plan; business strictly confidential. The Salary Discount Co., 509 Mermod & Jaccard bldg., 407 N. Broadway. (8)

Money Advanced Salaried People,

Teamsters, boarding house keepers, without security; easy terms; largest business in 60 principal cities. Tolman, 501 Houser bldg., 509 Chestnut. (8)

$10 TO— DRAKE'S EASY MONEY —$100

To salaried people permanently employed, quickly and quietly, and without knowledge of employer, or any one. A FAIR, SQUARE DEAL; 18 years in business. Call at 1206 Chemical bldg., St. Louis, or 242 Arcade bldg., East St. Louis. (8)

Money for Salaried People

We furnish money quickly and confidentially without security. National Credit Co., room 901-902 Chemical bldg., 8th and Olive sts. (14)

LOANS ON FURNITURE

Rates and terms upheard of. Look:
$1.50 weekly pays a $75 loan.
$1.20 weekly pays a $60 loan.
$1 weekly pays a $50 loan.
75c weekly pays a $40 loan.

Payments may be made weekly, semi-monthly or monthly. It is to your interest to consult us. All business private and above board. See us.

CHEMICAL FINANCE CO.,
501 Chemical bldg., 8th and Olive sts. (14)

MONEY TO LOAN

EASY PAYMENT PLAN

ON FURNITURE, PIANOS, HORSES.

Our new system gives you a CHEAPER RATE of interest, LONGER TIME and SMALLER PAYMENTS than in any other company. You can PAY AS YOU WISH, either weekly or monthly, and only for such time as you have had loan.

Goods remain in YOUR POSSESSION.

NO PAYMENTS required while SICK OR OUT OF WORK, so there is NO DANGER of losing your goods.

NO PUBLICITY, NO INCONVENIENCE, NO DELAY; papers can be signed at house and you can get money same day you apply.

WE WILL PAY ANY CLAIM against your goods and give you more money.

If you cannot call, WRITE OR TELEPHONE B 434 and we will send agent to explain our NEW SYSTEM.

FIDELITY BROKERAGE CO.,
Room No. 410 Commonwealth Trust bldg., Broadway and Olive st. Entrance 421 Olive st. (14)

MONEY TO LOAN

ON YOUR OWN TERMS.

We guarantee to give you CHEAPER RATES and EASIER TERMS than any other loan company, and invite investigation; goods remain in your POSSESSION; we make no INQUIRIES of your employer; your dealings with us are strictly private; in case of sickness or out of employment we will extend your payment; if you contemplate making a LOAN we will cheerfully give you our RATES AND TERMS; call, write or phone KINLOCH C 180 or Bell MAIN 396 M. and our confidential agent will call.

NEW YORK FINANCE CO.,
207-8-9 Odd Fellows' bldg., 2d floor. (14)

WHEN YOU WANT MONEY

On furniture, pianos, etc., be sure to go to the right place. See others, then see us. We loan any amount for long or short time. No removal. No recording. Payments arranged, weekly or monthly, to suit. Liberal discounts for time saved. Extensions on account of sickness without extra charge. You get the full amount in cash on short notice. Our rates are as low as the lowest. We invite comparison. Business with us is strictly confidential. Square dealing is our motto. We do as we advertise.

THE HOUSEHOLD LOAN COMPANY.
ROOM 201 FULLERTON BLDG.,
Seventh and Pine Streets.
Telephone for us to call. Kinloch B 1911. (14)

EAST ST. LOUIS LOAN CO.

Room 203 McCasland bldg., 225 Collinsville av.; loans money on household goods and all kinds of personal property. Easy monthly payments. (14)

CHARTER SECURITY CO.,

John W. Staley, Mgr.

FURNISHES money QUICKLY at lower rates and on easier terms than can be had elsewhere on furniture and pianos. IF SICK, payment extended WITHOUT CHARGE, so you cannot LOSE your goods.

$1 weekly repays $25 loan and costs.
$1.50 weekly repays $50 loan and costs.

Telephone Kinloch A 684, Bell Main 4439. 502-503 Benoist building, Ninth and Pine. SALARIES PURCHASED. Salary department in charge of Mr. James E. Baker, Jr. (formerly cashier for John Mulholland.) (68)

LOANS AT FIVE PER CENT

Quit paying away your wages in high interest when you can borrow money from the Union Finance Co. at ONE-HALF WHAT OTHERS CHARGE. Loans on household goods, pianos, salaries, etc., leaving goods in your possession; no publicity; pay at your convenience; time extended in case of sickness; no extra charge. Call, write or telephone Kinloch A 633.

UNION FINANCE CO., rooms 302-303 Oriel bldg., s. e. cor. 6th and Locust. Entrance 316 N. 6th st., opposite Barr's. (14)

WE LOAN MONEY IN EAST ST. LOUIS

And surrounding towns on furniture, pianos and personal property. Amounts to suit your need and terms to suit your ability to pay. Strictly confidential. Goods remain in your possession. Call, write or telephone.

THE HOME TRUST COMPANY,
EAST ST. LOUIS, ILLINOIS.
ROOM 206 METROPOLITAN BLDG.,
Kinloch A1862. 415-417 MISSOURI AV. (14)

MONEY - MONEY - MONEY LOANED ON FURNITURE & PIANOS

EASY TERMS TO SUIT ANYONE.

WE [illegible] NOT remove goods; no publicity; no delay; payments arranged weekly, monthly or yearly. RATES GUARANTEED to be THE LOWEST in St. Louis. PAYMENTS EXTENDED without charge WHEN SICK or out of WORK. Call, write or telephone to us. D 1640 or Main 2745M.

NATIONAL TRUST CO.,
300-313 MERMOD & JACCARD BLDG., [illegible]
407 N. BROADWAY, COR. LOCUST. [illegible]

LOANS ON PERSONAL PROPERTY

14 Words, 20c.

ESTABLISHED 1872.

Eugene A. Trisler

Loans Money on Furniture
Lower Than Anyone in the City
110-112 N. 8th St.—Rooms 2-3

MONEY to loan to salaried people without security. D. Lanset, 309 Benoist bldg., 9th and Pine. (8)

MONEY—Private party wishes to loan money on personal or other security. Ad. N 34, P.-D.

WESTERN BROKERAGE CO.

817 Holland Bldg., St. Louis.

Advances money to salaried people; also on furniture and other securities; loans negotiated on real and personal property; loans made on life insurance policies.

SEE US AT ONCE

We will sell you a team, wagon, harness, buggy, milch cow, etc., on small weekly or monthly payments; we can sell you a team, so that half its earnings will pay for itself in a short time. We also make furniture loans at the lowest rates.

STANDARD CREDIT CO., 600 Burlington bldg., 810 Olive st., Opposite Postoffice. (8)

MONEY to loan at 6 per cent per annum by private party, on pianos, furniture or good indorsement. Ad. W 32, Post-Dispatch.

$10 TO $500

LOANED ON FURNITURE, PIANOS, [illegible] ETC. Leaving goods in your possession. When in need of money CALL AND SEE US. AN INTERVIEW WILL CONVINCE YOU that our RATES are the LOWEST and our TERMS the EASIEST of any company in the city. Also loans to salaried people.

If you owe a balance on your FURNITURE or PIANO we will pay it for you and advance you more money. YOU PAY US BACK IN SMALL WEEKLY or MONTHLY PAYMENTS.

Open evenings until 8 o'clock.

AMERICAN LOAN ASSOCIATION,
606 Century bldg. Olive and 9th sts. (14)

DANCING

14 Words, 20c.

ACADEMY of Mr. Jacob Mahler, 3646 Olive st.; catalogues mailed.

ATTEND select dancing matinee at Prof. and Mrs. Frankel's academy, 12th and North Market, this Sunday afternoon; lessons every Thursday evening.

ATTEND Prof. De Honey's select reception every Thursday evening. Academy 3944 Olive. Kinloch 2247 Delmar. (1)

ATTEND Prof. de Honey's select reception every Thursday evening. Academy, 3944 Olive. Kinloch 2247 Delmar. (1)

CONTINUOUS dancing at Prof. and Mrs. Frankel's academy, 1441 Chouteau av., every Sunday afternoon and evening; admission, gentlemen 15c, ladies 10c. (1)

ECLIPSE DANCING ACADEMY, at Uhrig's Cave Hall, Washington and Jefferson avs.; classes Tuesday and Friday evenings; parties Wednesday, Saturday, Sunday afternoon and evening; Harmonie Hall, 18th and Olive sts., parties Thursday, Saturday and Sunday evenings; classes Monday evening, best music, competent instructors. Ahern & Albers.

GET THE HABIT of going to Hashagen's Auditorium, 2225 S. Broadway. Vaudeville and dancing every night.

LEMPS PARK HALL—Dancing Academy of Prof. and Mrs. Frankel; join beginners' class Tuesday evening, Oct. 6; full term, $3.

MRS. HARDY GRANT, formerly Miss Hardy; beginners' class Thursday evening; private lessons. 3204 Lucas.

PROF. DE HONEY'S academy, 3944 Olive st., finest in the city, best location (no Sunday dancing or saloon connected); new class opens for beginners Monday evening, Oct. 5; full term, $3 to all starting Monday evening; private lessons. (1)

PROF. PARKE guarantees waltz and two-step for $3; private lessons any hour; open Sundays from 10 a. m. to 6 p. m. 1302 Olive st.

PROF. AND MRS. FRANKEL'S separate hall for beginners only; opens Monday evening, Oct. 5; lessons every Monday and Friday evenings; full term, $3. Dancing Academy, 1441 Chouteau av. (1)

PROF. and MRS. BEHENSKY guarantee waltz and two-step and other dances for $3; private lessons any hour, with music. School, 1320 Olive st. (1)

PROF. AND MRS. BEHENSKY guarantee waltz and two-step and other dances for $3; private lessons any hour; with music. School, 1320 Olive st.; open Sundays from 1 to 5 p. m.

SELECT dancing parties every Sunday afternoon and evening at West St. Louis Turner Hall, 27th and Morgan sts. Beaumont Dancing Club. (7)

WALTZ positively guaranteed; strictly private lessons $1; pay when you're through; all dances $3. Prof. Lillybeck's Academy, 123 S. Jefferson av.

$3 PER term, rapid system. Hashagen's Dancing Academy, Social Turner Hall, 13th and Monroe sts. Lessons every Friday evening. Dancing every Wednesday evening. (1)

ELEGANT HALL FOR RENT

2726 Pine street; splendidly adapted for weddings, receptions, balls, private parties or conventions; beautifully illuminated with 1000 electric lights; elegant new floor; also use of pipe organ. Call 214 Merchants' Exchange. (8)

EDUCATIONAL

14 Words, 20c.

EDUCATIONAL—Successful tutor coaches backward pupils in all subjects; 50c hour. Ad. O 176, Post-Dispatch.

INSTRUCTION—Individual or class instruction in the English branches, Latin and Greek. 810 N. Cardinal av.

LESSONS in drawing, painting, oil, water color, china, burnt wood. Studio Ten, Conservatorium, 3631 Olive st.

SCHOLARS WANTED—Educated young lady desires private scholars in Latin and mathematics. 4482A Evans av.

SCHOLARSHIP—For sale, a good shorthand and business scholarship; $15. Call 810 Lucas av.

SCHOLARSHIP—For sale, a scholarship in leading law school; a rare chance. Call 810 Lucas av.

RUBICAM SHORTHAND COLLEGE

EXCLUSIVELY FOR GIRLS.

Vanol bldg., Olive and Vandeventer. A thorough, up-to-date school, preparing students for high-grade positions. Individual instruction. Night school opens Sept. 14. Both phones. (8)

LANGUAGES.

THE BERLITZ SCHOOL OF LANGUAGES.

Odeon, Grand and Finney avs.
Downtown Branch, Century Bldg.
NEW CLASSES NOW FORMING. (8)

STOVE REPAIRS

14 Words, 20c.

STOVE REPAIRS

A. G. BRAUER, 816 NORTH THIRD ST. (8)

STORE, BARBER, BAR FIXTURES

14 Words, 20c.

STORE fixtures bought and sold; new made to order. 911 N. 9th st.

Orchard Bros., Store Fixtures.

Counters, shelving, wall and counter cases, milk and butter ice boxes, ice cream cabinets, office partition; new fixtures to order. 1621 N. Broadway. (8)

MEDICAL

14 Words, 20c.

ALVADONNA TABLETS cure all obstinate cases of constipation, dyspepsia, biliousness, sick headache and gastric disorders; price 25c, postpaid. Ad. Tindall Med. Co., P. O. Box 912, St. Louis, Mo.

I CURE the insane; also chronic headache and many nervous diseases. Physician, [illegible] Easton av.

LADIES—Use Chichester's English Pennyroyal Pills. Best! Safest! Only reliable! Take no other. Buy of your druggist or send 4c stamps for particulars and "Relief for Ladies," in letter, by return mail. Chichester Chemical Co., Philadelphia, Pa. (8)

WANTED—Eczema sufferers to call at [illegible] Washington av.; $25 forfeit to fail to cure.

CONFIDENTIAL

Lost manhood restored. New cure. No drugs. No electricity. $1.00. Express prepaid. [illegible] Reherr, 535 Carondelet st., New Orleans, La. [illegible]

MEN, OLD AND YOUNG

[illegible]

PERSONAL SUNDRIES
14 Words, 25c.

AAAAA—1000 cards, 75c; billheads, noteheads, envelopes, $1.25. McGill & Co., 121 N. 11th. (14)

ABSOLUTE seclusion during confinement; reasonable terms; satisfaction or money refunded. Mrs. Dr. Smith, 3043 Easton. (1)

A FREE treatment; guaranteed to cure bad blood diseases, sores, discharges, etc. 107A N. 9th st. (10)

A DETECTIVE (private) does shadowing and investigating; references. P. O. Box 770, St. Louis. (8)

AN OUNCE of prevention is worth a pound of cure; my female protectors are absolutely guaranteed to give satisfaction or money refunded; sample and further particulars sent postpaid on receipt of 25c. Everything confidential. Physician, Drawer 858, St. Louis, Mo.

A PRINCE OF PEACE MATERNITY HOME, always ready to receive a woman when becoming a mother. 2605 Madison st.

ARSENIC complexion tablets; safe and sure; 28 days' treatment, $1. Med. Co., 107A. N. 9th st. (99)

CONFINEMENT cases a specialty; perfect secrecy; adoption; 27 years' successful experience; only private, reliable, incorporated home; elegant accommodations; lady attendant; part pay in work if desired. Office hours, 9 a. m. to 6 p. m. Maternity Home, 2018 Olive.

DETECTIVE (private), professional, does shadowing and investigating thoroughly and successfully; personally conducted; difficulties overcome. Ad. F 197, Post-Dispatch. (8)

DETECTIVE takes cases no pay unless successful; make appointments by telephone, Kinloch D 1324.

Dr. Arthur's Golden Seal REGULATOR; PATENT APplied for; relieves in 3 hours; beware of substitutes; none genuine without signature of Golden Seal Mfg. Co., 2631 Washington; price $2. (8)

Dr. Mary Arthur, 2631 Washington

Specialist, conducts a strictly respectable sanitarium for confinements; established 25 years; seclusion; elegant home; treats irregularities; ladies will not regret to call or write; adoption if desired; trained nurses. (8)

DR. ANNIE NEWLAND

Confinements, $10; trained nursing; elegant accommodations; free homes for infants, if desired; ladies treated for $8 (treatment guaranteed); regulator, $1 only; private, reliable, secluded; licensed home, where you are well treated and your cure guaranteed; private diseases a specialty. 2831A Olive st. (8)

OCTOR HOGAN receives before and during confinement; infants ted if desired; ladies in trouble, call or write; reasonable; consultation free. 2215 t. (8)

MARY ARTHUR 2631 Washington av., regular licensed physician; expert specialist in all female les and delicate diseases of women; first-private and respectable sanitarium for ladies before and during confinement. I employ ned nurses only, and give all my patients personal care and attention. Ladies, this is positively the only place where you can enjoy the luxuries of an elegant private sanitarium and yet have every comfort of home. I make special arrangements for out of town patients, and call for them at the boats or station. My home is for the poor as well as the rich. My fees are within the reach of everybody. Those unable to pay can work for part of the charges. Adoption if desired. My home is absolutely private and affords perfect secrecy and seclusion. I live at the sanitarium, giving my patients my constant care, either day or night. Ladies, when in trouble or in need of a friend and first-class physician and surgeon, come to me. I have twenty years' experience and have made your ills a life study. I am indorsed by every well-known physician of this city, and have hospital experience in this country as well as in Europe. A great many of you have been injured for life by trusting yourself into the hands of inexperienced midwives. Come to me and I will absolutely guarantee success and my fees are no higher than theirs. If you have been treated elsewhere without success, call at my modern office and I will take your case with a full guarantee.

DOCTOR DENNIS 2639 Washington av., regular licensed physician; conducts the only respectable sanitarium for confinement in this city; perfect seclusion and home comforts; trained nurse; lowest terms; adoption if desired; irregularities positively removed at little cost; guaranteed results; ladies, I have 20 years' experience and have made your ills my life study; when in need of a friend come or write me. (8)

DR. FITZPORTER, 1516 Chestnut st., treats all female complaints and chronic diseases; 30 years' experience.

DR. PEARCE'S Woman's Monthly Regulator for suppressed menstruation is the one sure, reliable and harmless remedy; full particulars sent sealed free. Address Empire Chemical Co., Bosworth, Mo. (99)

HOW big is your bust? Dr. Conway's Bust Tabloids is the only remedy on earth which enlarges the bust 4 to 10 inches; no injury, no appliances, no poisons; home treatment; $1000 if we can't; sealed facts, 4c stamps. Conway Specific Co., 15 Temple pl., Boston, Mass.

IDA FRANCES WATERS—King Globe Doctor of Massotherapy, Post-Dermatology, Chiropody, Pedicure, Manicure, Scalp and Hair specialist, formerly of London, New York City and Buffalo, successor to Florence Fox, D. I., 3512 Olive; consultation free; open evenings.

LADIES—$500 reward if we fail to relieve obstinate suppression; any cause in pathology; mail. Dr. Johnson M. Dis., 95 Dearborn, Chicago.

LADIES—If suppressed, write me and I will tell you want to use free of charge; inclose stamp. Physician, drawer 858, St. Louis, Mo.

LADIES, my Monthly Regulator never fails. Trial box 10c. Rubber goods carried. Mrs. F. Beard, Dayton, O.

LADIES, Ergo Tanso gives quick relief; call for free sample. Dr. Cazeaux, 2902 Washington. (6)

LADIES will not regret calling on Mrs. Holland, lowest terms; confinements taken, 1403 N. 11th. (1)

LADIES WANTED—To try Sweet Maiden Face Powder, Sweet Sixteen Massage Cream, White Pigeon Cream, to protect and cleanse the skin. Sold at Famous store and all leading toilet departments. Mme. Hansard, manufacturer.

LADIES won't regret calling; satisfaction guaranteed before charges are made; no medicines. Mrs. Dr. Meyers, 112 S. 14th st. (8)

LADIES—Home during confinement; adoption if desired. Ladies, call. 2848 Lafayette av. Tel. Sidney 838A. (8)

LADIES—When in need use our sure remedy; trial free. Paris Chemical Co., Milwaukee, Wis. (69)

LADIES—Save time and money by calling at 2929 Franklin av. Kinloch C 1441. (8)

LADIES—For any remedy needed; $2 box free. Dr. E. Southington, Kansas City, Mo. (8)

LADIES—My regulator never fails; one complete treatment free. Mrs. E. Starr, 2929 Franklin. (8)

LADIES—Call on T. O. Bachman, midwife, 1802 S. Jefferson av. Kinloch 1377 D. (8)

MAN'S BEST FRIEND—Dr. Mutter's quick cure for lost manhood; acts immediately; "it does the business;" sample free. Kraigco, Chemist, Dept. 68, Milwaukee, Wis.

MRS. DR. DENNIS 2639 WASHINGTON

The only reliable lying-in institute in the city; if dissatisfied elsewhere, come out to my place and compare it with other places; perfect seclusion during confinement; skillful medical attention; absolute secrecy and safety assured; motherly care; home comforts; adoption if desired; irregularities; success guaranteed; charges reasonable in all cases; consultation and information free; don't be deceived by alluring advertisements of incompetent and unscrupulous persons; go to the oldest, largest and most reliable institution in the city, where you will be treated well, where satisfaction is guaranteed or money refunded; ladies, call or write. 2639 Washington av.

MORPHINE, opium, laudanum, cocaine habit; myself cured; will inform you of harmless, permanent home cure. Mrs. Baldwin, Box 1212, Chicago, Ill. (99)

MRS. A. SCHROEDER receives confinements; ladies call. 2918 Franklin av. Kin. C 1349. (8)

MRS. BRIDGES—Ladies won't regret calling; no medicine. 3505 Laclede av. Kinloch C 1664. (1)

OAK BALM, woman's way to help; booklet free; mail orders filled. 3016 Franklin.

SISTERS IN DESPAIR—If in need write me for remedy which relieved me of obstinate suppression in five hours. Mrs. A. Green, 130 Dearborn st., Chicago. (99)

TAPE WORM expelled without sickness; cure guaranteed; call or write. Medical Co., 107A N. 9th st. (99)

WANTED—Tomorrow, $1.98 for 200 fine ready-to-wear hats, regular $2.48-$2.98 kind, at La Mode, 510 Franklin av.

WHITE Detective Agency; tracing, investigating and collections. 1226-27 Chemical bldg.

THE MERCANTILE DETECTIVE

Service Co. give quick, sure results; has never failed; best references; moderate charges. Office Benoist bldg., phone Main 823 and A 693; P. O. Box 972. (83)

"NU-RE-MA"

Nerve and brain food. Is a decidedly efficient remedy for nervousness produced by mental strain or overwork. Price 25 cents, postpaid. Prepared by Finley Drug Co., 3901 Morgan sts. (99)

PRIVATE NOTICE.

I will cure any case of private disease or sexual disorder upon receipt of $5; positively guaranteed. Mailed to any address in closely sealed package; state trouble and be cured at home. Write El Vulcan Remedy Co., Kansas City, Mo. (99)

PERSONAL SUNDRIES
14 Words, 25c.

PRIVATE MATERNITY HOME

For ladies during confinement; especially adapted to cases wishing to avoid exposure; all diseases and irregularities treated and results guaranteed; good nursing and best of care and perfect seclusion. The only institution of the kind in the charge of a regular graduated and reliable physician. Call or address Physician, 302 N. 23d st. (1)

MACHINERY
14 Words, 20c.

For Sale

MACHINERY FOR SALE

We have purchased a large lot of government machinery, consisting of hoisting engines, various sizes, steam pumps from 1½ to 8" suction; engines, various sizes and styles; boilers, stationary, portable and vertical; steamboat engines and machinery; large lot of capstans, bigger engines, etc. Will sell any of the above at exceptionally low prices. Address SCHOELLHORN-ALBRECHT MACHINE CO., 416 N. Main st., St. Louis, Mo. (99)

GASOLINE ENGINES—For sale, gasoline engines, from ½ to 10 horsepower; one 2½ horsepower, double cylinder; 2 4-horsepower, suitable for marine; 1 8-horsepower, double cylinder; 1 12-horsepower, double cylinder, suitable for marine or automobile, nicely finished in brass; 1 12-horsepower stationary Lambert engine, well equipped with pump; spark automobile in order; will buy or trade gasoline engines or automobiles. 4467 Easton av.

MACHINERY—For sale; gasoline, electric and belt driven air compressors and gasoline engines, both stationary and portable; electric motors, compound wound, D. C., 7½ horse-power, new and second-hand, cheap; a few second-hand 15 horse-power gasoline engines of other manufacture, cheap. General Compressed Air Co., 3933 Olive st. (99)

MOTORS—For sale, 1 110-volt dynamo direct connected to 500-volt Kester motor for charging automobiles; 1 4-horse-power 500-volt Perrett motor; 1 3-horse-power 500-volt Kester motor; 1 2¼-horse-power 500-volt commercial motor; 2 1-horse-power 500-volt Kester motors; 1 ½-horse-power 500-volt Kester motor; all in first-class condition. Van Nort Bros. Electric Co., 716 Market st. (99)

MACHINERY—For sale, 16 h. p. vertical boiler, 10 h. p. vertical engine, 1 small pump, 1 Cook deep well pump; good as new. Fisher Bros., Venice, Ill.

ENGINE—For sale, gasoline engine, 4 horsepower; in running order; this is a bargain; $60. Ad. W 81, Post-Dispatch.

ENGINE—For sale, 2-horse-power four-circle marine gasoline engine, $50.00. Ad. N 122, P.-D.

GAS ENGINE—For sale, 8-horse power Otto stationary gas engine, in running order, $75. Harry R. Geer, 1017 Pine st.

COREDRILL—For sale, 900-foot diamond coredrill; good order. J. D. Hubbard, Versailles, Mo.

Wanted

MACHINERY WANTED—Space, with power, for woodworking. 3614 N. Newstead av.

MUSICAL
14 Words, 20c.

ABSOLUTELY lowest prices on all musical instruments and sheet, band and orchestra music. Hunleth Music Co., 9 S. Broadway, adjoining Westliche Post. (6)

A. T. WALO'S music house, 17 N. Broadway; largest and latest stock of band music in city; leaders write for sample books and discounts today.

APOLLO Piano Players are far superior to any other make; prices range from $150 up; easy payments and a large supply of music rolls with each sale.
KIESELHORST PIANO CO.,
Established 1879. 914 Olive st.

ARTHUR BRADLEY MOONEY, violin, mandolin, banjo and guitar; terms reasonable. Studio, 4005 West Belle.

A. T. WALO'S music house, 17 N. Broadway, opposite courthouse; largest stock of musical instruments in the city; cut price on all talking machines; graphophones and discs; latest and up-to-date piano, band and orchestra music. Send for catalogue today.

ALL TUNING and repairing of piano work guaranteed at lowest charges; estimates free; send postal to Albert E. Dore, 4558 Westminster.

A. T. WALO'S music house, 17 N. Broadway; prices cut on all musical instruments this week, especially cornets, clarionets, trombones, altos, tubas and all band instruments; write for prices today.

ANGELUS PIANO PLAYERS, with music and bench; leaving city and will sell at great bargain. Ad. R 3, Post-Dispatch.

A. T. WALO'S music house pays highest prices for all kinds of second-hand musical instruments; musical instruments repaired and taken in exchange. 17 N. Broadway.

BARGAINS—Conn cornets, $25; Conn melophone, $40; Conn slide trombone, $25; Bessen B-flat tenor, $25; cornets, $6; alto, $8; baritone, $10; tuba, $15; clarionets, any key, $8; bass violin, $15. Tony Placht, 1002 Olive st.

BASSO wishes engagement in quartet or other work; deep voice. Ad. P 120, Post-Dispatch.

BUSINESS WANTED—You are not too old to learn and the world is progressing; you had better keep up with the profession; if you have tried to learn music and made a failure of it come to 2834 Franklin av., where we will tell you what was wrong as there is no person born, if of sound mind, who cannot learn music if willing to practice and is between 6 and 66 years of age; it may sound like a miracle when we say that we will teach deaf and dumb people how to tune perfectly a mandolin or guitar; oh, yes, the world is progressing and music is well worth learning when the lessons only cost 50c; a term of 11 lessons $5 or for $2 you can learn all the chords on a guitar or piano, or for $16 learn to play all that is necessary on mandolin, $25 on piano, till able to play independently; you can pay either by the lesson, term or complete course; if you are too poor to pay for lessons but would like to learn, come; we will see if we cannot accommodate you; school open until 9:30 p. m.; trial lesson free Tuesday. Prof. Dallmer, 2834 Franklin av.

CASH paid for upright pianos, cornets, tenor, alto, baritone tuba, clarionets, saxaphone, cello, bass violin, etc. Tony Placht, 1002 Olive st. (7)

CECILIAN—Used but short time; will sell cheap for cash or exchange for anything of value. Ad. R 4, Post-Dispatch.

CHICKERING upright piano, only $150 on our easy payment plan; a big bargain; call early.
KIESELHORST PIANO CO.,
Established 1879. 914 Olive st.

CORNETS, $6; trombones, $7; clarinets, $6; altos, $7; baritone, $12; tuba, $12. Write today. J. Placht & Son, 113 S. Broadway.

FINEST stock of violin, banjo, mandolin and guitar strings in city at cut prices. Joseph F. Hunleth Music Co., 9 S. Broadway.

GOOD used square pianos from $10 up on our easy payment plan; every instrument offered is in 1st-class order.
KIESELHORST PIANO CO.,
Established 1879. 914 Olive st.

GO TO Jos. F. Hunleth Music Co. for graphophones, discs and records at half price. 9 S. Broadway.

GRAPHOPHONE WANTED—Will exchange fine cello for graphophone and records. 2212 S. 18th st., 2d flat.

GRAPHOPHONE—For sale, at cost, Columbia and Victor graphophone; selling out. 2114 S. Broadway.

GRAPHOPHONE WANTED—Commercial graphophone; state condition; lowest cost price. O 138, Post-Dispatch.

GRAPHOPHONE—For sale, Grand Columbia graphophone; first-class outfit; 50 records, 5-ft. horn; everything the best and in perfect order, but little used; cost $200; will take $100 if taken at once. Ad. F 64, Post-Dispatch. (2)

ITALIAN, vocal, piano, mandolin studio, Sig. Porcasi, with Royal diploma; terms moderate; 3221 Lucas.

IT IS safer, cheaper and far more satisfactory to buy your piano from an old established, reliable company like "Kieselhorst's"; they have a large capital and years of practical experience.
KIESELHORST PIANO CO.,
Established 1879. 914 Olive st.

JOSEPH PLACHT & SON, 113 S. Broadway, bargains; Conn alto saxaphone, $35; Boston B flat silver-plated cornet, $55; 13-key Conn B flat clarinet, $12.

JOS. F. HUNLETH MUSIC CO., 9 S. Broadway, have just received a large importation of music boxes, mouth harps, accordions, concertinas; call and be convinced how cheap we sell them. (68)

JOS. F. HUNLETH MUSIC CO., 9 S. Broadway, invite all visitors to call and examine the finest and largest assortment of violins and musical instruments in the west at cut prices; our stock is large and must sell.

KIESELHORST pianos are the best value in the world for the price; style 81, $250; style 91, $275; easy payments if desired; old pianos taken as part payment.
KIESELHORST PIANO CO.,
Established 1879. 914 Olive st.

KIMBALL pianos are the most popular instruments in the world; over 110,000 have been made and sold; prices are low and terms of payment very easy.
KIESELHORST PIANO CO.,
Established 1879. 914 Olive st.

KNABE upright piano, only $200 on our easy payment plan; a big bargain; call early.
KIESELHORST PIANO CO.,
Established 1879. 914 Olive st.

LOWELL PUTNAM teaches violin, mandolin and guitar and banjo; largest experience; instruments loaned free, sold, exchanged and repaired. Corner Grand and Finney.

MUSICAL
14 Words, 20c.

MANDOLIN lessons, 25c; stick-cord instrument loaned free, gentlemen teacher. 1121 N. Leonard.

MUSICAL—Instructor on guitar; convenient to Clarendon and Fairmount; state price. Ad. R 67, Post-Dispatch.

MUSICAL GLASSES—For sale, very fine set of musical glasses; two outfits and half-tones, cheap for cash. Ad. T 98, Post-Dispatch.

MUSICAL—Sit. by first-class piano repairer and tuner; experienced in general shop work. Ad. W 123, Post-Dispatch.

MUSICAL—Piano and violin lessons by experienced teacher; moderate terms. Miss E. McHale, 3935 Finney.

MUSICAL—Young man desires pupils on the violin; terms reasonable. Ad. O 72, Post-Dispatch.

MUSICAL—Vocal, piano and harmony lessons, 50c; by conservatory professor, postgraduate; at West End studio or pupils' home. Ad. M 178, Post-Dispatch.

MUSICAL—An assistant conservatory teacher wishes piano pupils; terms reasonable. Ad. M 123, Post-Dispatch.

MUSICAL—Odeon; suite O; Signor Campobello, from London, Paris, Milan; voice culture, tradition, repertoire; call Mondays or Thursdays, 10 a. m. to 9 p. m.

MUSICAL—Amateur clarinet player wants to play with band or orchestra. Ad. R 14, Post-Dis.

MUSICAL—Mandolin and guitar lessons, 25c; quick, thorough course; instruments loaned free. Miss Putnam, 1121 Leonard av.

MUSICAL—A first-class vocal teacher, gentleman, wishes to exchange vocal for German. Ad. P 9, Post-Dispatch.

NEW upright pianos for rent at $3.50 and $4 per month; one year's rent allowed on future purchase.
KIESELHORST PIANO CO.,
Established 1879. 914 Olive st.

NICELY furnished music studios to rent; rates reasonable. Ad. Frank Weltner, 3544 Page bl., near the Odeon.

ORGAN—$5 (five dollars) up will purchase a good organ; we have several traded in organs and wish the room they take up; $1 weekly will purchase one of them.
BEYER'S, 17th and Locust. (2)

OUR selection of new and used pianos is the largest in St. Louis; there is a great advantage in having such an assortment to select from; easy terms on any instrument.
KIESELHORST PIANO CO.,
Established 1879. 914 Olive st.

PERFECT method for cultivation of male voices; tenors especially. Ad. P 81, Post-Dispatch.

PIANOS TUNED—Best workmanship guaranteed, $1.75; at Crawford's, 6th and Washington. (8)

PIANOS—Any piano in our store can be bought at greatly reduced prices for cash on Monday or Tuesday, as we expect to move into our new store in the Frisco bldg. during the week.
SHATTINGER'S, 912 Olive st.

PIANOS—On account of frescoers and electricians working on our piano floor this week we will not be prepared to make the display we will when finished, but to keep business humming while we are torn up, we will make up in price what we can't in show, and if you do not object to the slight inconvenience caused by the necessary alterations it will be money in your pocket to select your piano the coming week.
The house that saves you $50 to $100.
THE CONROY CO., 1115 Olive st.

PIANO—For sale, a good new $300 upright Grand piano this week at $150. Jos. F. Hunleth Music Co., 9 S. Broadway.

PIANO—For sale, a square piano; in good condition; $25. 3824 Chippewa st.

PIANO—$100 buys Gabler Son piano in perfect condition. Ad. O 183, Post-Dispatch.

PIANO—For sale; $35 buys fine piano with stool and cover. Schubert & Moxter, 2602 Franklin. (6)

PIANO—Lady about to leave city wishes to sell her almost new Starr upright piano. 4740 Cottage av.

PIANOS—We have two excellent second-hand upright pianos and want to save the moving on them for you as we are going to the new Frisco bldg. during the week. This is your chance to get a fine upright at the right price.
SHATTINGER'S, 912 Olive st.

PIANOS—Why buy a second-hand piano, one that somebody has become disgusted with and traded in for a new one and been doctored over for selling purposes, when you can come to our house and get a new one at a price away below any figure quoted by any other house in this city? And if you want a second-hand one the worst we have are those that have been rented a short time. We have no piano hospital connected with our business.
The house that saves you $50 to $100.
THE CONROY CO., 1115 Olive st.

PIANO—For sale, fine upright mahogany piano; perfect condition; cash or time. 2844 Morgan.

PIANOLA and other used piano players taken in exchange on sales of new Apollo Piano Players at extremely low prices; easy payments if desired.
KIESELHORST PIANO CO.,
Established 1879. 914 Olive st.

PIANO WANTED—An upright piano; will pay $100 or more if standard make and in good condition; mahogany preferred. Wilson, 4348A Page. (7)

PIANO—For sale, $360 upright piano, almost new; compelled to sell at any price. 4567 Easton.

PIANOS—$35 buys good Dunham piano, 7 octaves; $55 buys fine Bauer piano, 7 octaves. Kleekamp Bros. Piano Co., 2307 Park av.

PIANOS—See the new pianos with slightly marred cases that must be sold this week before our new parlors are finished. No reasonable offer will be refused on these pianos. Don't buy a doctored up second-hand piano that may have been in use for years.
The house that saves you $50 to $100.
THE CONROY CO., 1115 Olive st.

PIANO—Will sell slightly used upright piano, very cheap for cash. 3202 S. Jefferson av.

PIANO—For sale, electric piano. L. D. Gaston, 2712 Pine st.

PIANOS—In square pianos we have three good ones, and want to dispose of them at once. Almost your own price will buy one, as we do not care to move them to our new quarters in this Frisco bldg.
SHATTINGER'S, 912 Olive st.

PIANOS—Don't be fooled with concerns who advertise several high-grade pianos at bargain figures, and when you call they tell you they just sold the one you were looking for. They only want to get you in and then sell you some other piano, where they make a big profit. Go to the house who use no schemes or fakes, but actually save you $50 to $100.
THE CONROY CO., 1115 Olive st.

PIANO—For sale, upright Steinway piano; good condition; cost $400; for $75 cash. Ad. R 80, Post-Dispatch.

PIANO—$30 buys nice walnut piano; cost $365; stool, cover and delivered. 1414 N. 16th st. (6)

PIANOS tuned, $1.50; first-class piano tuner and repairer; 25 years' experience. H. Kautz, 2114 S. Broadway. Kinloch phone, D 1582. (14)

PIANO—For sale, square piano, cheap. 4039 Gratiot.

PIANO—For sale, piano; first-class walnut, slightly used. 2114 S. Broadway. (6)

PIANO—For sale, Gabler upright piano; good as new; great bargain; mahogany case; $225. 1029 Chouteau.

PIANOS—For sale, fine square pianos revarnished, carved legs; $70; great bargain. 1029 Chouteau.

PIANOS—Our piano business is increasing at such a pace that we are compelled to entirely remodel our piano floors, doubling our floor space and putting in improvements that will give us the finest parlors in the city. In changing stock around we find we have a few pianos with the case slightly scratched and marred upon which we will give a big reduction the coming week. These pianos are among our standard lines, and if you do not object to the slight damage to case, you can get the best bargain ever offered in this city the coming week.
The house that saves you $50 to $100.
THE CONROY CO., 1115 Olive st.

PIANO—$155.00 buys fine Lindeman upright piano. Kleekamp Bros. Piano Co., 2307 Park av. (88)

PIANOS—Don't read these lines unless you are willing to listen to reason; $50 or $100 saved on a piano is so much made. We are the only house in the piano business in St. Louis who can do this for you. Why? We buy pianos in carload lots and always pay cash. We pay the least rent. We pay no commissions to agents. We have no president, vice-president, treasurer, secretary and manager to divide profits with. Mr. P. E. Conroy is the sole owner of the house that saves you $50 to $100 on a piano.
THE CONROY CO., 1115 Olive st.

PIANO PLAYERS FROM $68 UP—Apollo, Maestro and other players. Don't be misled. This is the place to buy bargains in piano players. Visit our beautiful Pianola department on fourth floor and see the finest and most complete display of piano players in the West.
BOLLMAN'S, 1120 Olive st.

PUPILS WANTED—Graduate desires more pupils; arrange at once; piano $1; mandolin 50c. Ad. M 182, Post-Dispatch. (7)

PUPILS WANTED—Lady pianist desires few more pupils in music; will teach at your home or at 1913 La Salle st.

PUPILS WANTED—Experienced teacher, for 6 years a pupil of Dr. Robert Goldbeck, wants more pupils. Ad. P 83, Post-Dispatch.

SCHUBERT & MOXTER, 2602 Franklin; first-class piano tuning and repairing; both phones. (9)

MUSICAL
14 Words, 20c.

SECOND-HAND and new musical instruments supplied outside towns at wholesale prices; write us today. J. Placht & Son, 113 S. Broadway.

STREET ORGAN WANTED—For outdoor entertainment. Ad. R 179, Post-Dispatch.

STUDENTS' PRACTICE ORGAN or well suited to church of 400 seating capacity; 3 manuals; 30 stops; all mechanical registers; Mason and Hamlin make; fine condition; pipe top; cost $1500; will sell for $400 cash; easy payments.
BOLLMAN'S, 1120 Olive st.

TEACHER WANTED—An experienced piano teacher in exchange for first-class vocal instruction. Ad. P 115, Post-Dispatch.

USED upright pianos from $75 up on our easy payment plan; stool, scarf and delivery free.
KIESELHORST PIANO CO.,
Established 1879. 914 Olive st.

VIOLIN—For sale, very fine old Italian violin; price $25, if sold at once. 3193 Morgan st.

VIOLIN—For sale; very old; fine tone; value $150; will sell at a bargain. Ad. W 61, Post-Dis.

VOCAL, piano, guitar, mandolin, classical and all latest songs taught quick; unsuccessful pupils taught satisfactorily; come hear my scholars perform. Klein, 3107 N. 20th.

WANTED—Tomorrow, $1.98 for 200 fine ready-to-wear hats, regular $2.48-$2.98 kind, at La Mode, 510 Franklin av.

WELTNER Conservatory of Music, 3544 Page bl., St. Louis, Mo.; eminent faculty; 25 teachers; all departments of music; greatest piano department in America; diplomas awarded graduates; diplomas and gold medals awarded post graduates; teacher's course specialty; applications for 75 free and partial scholarships (awarded annually to talented and deserving scholars) received at any time during the year; beautifully illustrated catalogue and supplement (62 pages), upon application. For information call or ad. Frank Weltner, Director, 3544 Page bl.

YOUNG MAN would like to take lessons in singing and piano by good teacher; must be reasonable. Ad. G 21, Post-Dispatch.

$190 BUYS a slightly used Kimball upright piano, with handsome new stool and scarf; see this big bargain Monday; easy payments if desired.
KIESELHORST PIANO CO.,
Established 1879. 914 Olive st.

Pianos FOR Rent

Just received, a fine stock of new Upright Pianos, which we can rent as low as $3.50 and $4.00 per month. Any case desired, oak, mahogany or walnut. Money paid as rent credited in case of purchase.

Bollman Bros. Piano Co.

1120 AND 1122 OLIVE ST.

BEHNING PIANOS

Are without a rival for tone, touch and durability. For sale by SCHUBERT & MOXTER, 2602 Franklin av. (99)

LESTER PIANOS ARE BEST

$275, $300, $350, $400. Best tone piano in St. Louis. See and hear them before buying.

MONEY CAN'T BUY BETTER

FRANK STELL,

1414-16-18 N. 16TH STREET.

Phone Kinloch A 1929. (99)

$35 Victor Talking Machines, $18.

Records, 10c up; almost new; play well; big stock latest disc and cylinder records, needles, repairs. Knight's, 1215 Olive st.

AN elegant display of high-grade standard make pianos can be seen in our piano department, the tone of each instrument being perfect and the cases, which are of the latest designs, can be furnished in beautiful rich mahogany, walnut or oak.

Our extremely low prices will interest piano buyers and our terms always please purchasers. No interest ever charged.

MAY, STERN & CO.

S. E. corner 11th and Olive sts.

PIANOS FOR RENT,

At lowest prices. A few slightly used Pianos at unusual bargains.
THE ESTEY CO.,
1116 Olive Street. (83)

A MATTER of INTEREST TO THE *PIANO* BUYER AT BOLLMAN'S

(OLD STAND),

1100 OLIVE ST.

Don't miss our special bargains offered this week. They are exceptional. This is your opportunity. Take advantage of it. We can save you from $50.00 to $75.00 on the purchase of a Piano. Call early Monday in order to have the largest stock from which to select. REMEMBER, we guarantee every Piano for ten years, and include with every purchase a handsome stool to match the case of Piano, and elegant scarf or cover.

A FEW OF THE SPECIAL BARGAINS OFFERED THIS WEEK

GRANDS	
"WEBER" GRAND, a beautiful Piano, in fine rosewood case, sweet tone, only	$290.00
UPRIGHTS	
"E. GABLER & CO.," excellent instrument, in ebonized case, full 7⅓ octave	$225.00
"SMITH & BARNES," an instrument in perfect condition, fine walnut case, cut to	$225.00
"KIMBALL" Fine Upright Piano, in beautiful mahogany case, excellent tone, cut to	$225.00
"STERLING," in fine mahogany case, used only a short time and still in excellent condition, only	$205.00
"LINDEMAN & SONS" Beautiful Ebonized Case Piano, perfect condition, beautiful tone	$200.00
"HAZLETON BROS." Fine Upright Piano, in ebonized case, perfect condition, only	$190.00
"MENDELSSOHN," excellent instrument, in fine mahogany case, only used a short time and still in perfect condition, cut to	$190.00
"J. & C. FISCHER" Fine Upright Piano, in beautiful ebonized case, selling for a customer's account at	$185.00
SQUARES	
"J. P. HALE" Good Square Piano, in fine condition, only	$50.00
"GRUPE & KINDT" Excellent Square Piano, in ebonized case, just the instrument for practicing purposes	$45.00
"CHICKERING"—this is a beautiful Square Piano, in rosewood case, fine tone, only	$45.00
"KURTZMAN & HINES" Good Square Piano, in ebonized case, used but a very little, selling at	$35.00
"WM. KNABE" Square Piano, an instrument which will give excellent service as a practicing piano for several years, only	$32.00
"HAYS & CO.," a Fine Square Piano, in ebonized case; another good practicing piano, which we are selling for a customer's account at	$25.00

DON'T FORGET—This sale takes place at

Bollman Bros. Piano Co.

(Old Stand), 1100 Olive St.

MUSICAL
14 Words, 20c.

$185 BUYS fine mahogany upright piano; good as new. Schubert & Moxter, 2602 Franklin. (2)

DON'T OVERLOOK THIS

A fine upright, second hand but as good as ever, only $138; this is a snap for someone and will no doubt be sold to first customer inspecting it.
BEYER'S, 17th and Locust. (2)

TALKING MACHINES

CUT PRICES. CUT PRICES.

$19 buys a $45 largest size disc machine made. Exhibition sound box, double springs; extra large horn, 10-inch records, 75c; sold by all others at $1. Largest stock in Missouri.

CUT RATE TALKING MACHINE CO

622 Locust St. One Flight Up. (1)

$145.00

This pretty mahogany upright was returned to us from a year's rent; it's worth new $250; now here's your chance; easy terms if desired.
BEYER'S, 17th and Locust. (2)

A WORLD WITHOUT MUSIC

Would be a dreary place indeed; music is a tonic; the time has gone by when a piano is a luxury; it is a necessity; it is entertainment; also an investment; age does not affect a good piano; when you are ready get a good piano, one that is perfect; such a piano is the Packard; words fail to sing its praises; you must see it; a gold dollar every time.
BEYER'S,
17th and Locust sts. (2)

KLEEKAMP BROS. PIANO CO.

Sells the world renowned Henry F. Miller, Bush & Gerts, Victor, Kleekamp Bros., Lindeman, and other high-grade pianos, lowest prices for cash or time payments; large stocks; best makes; old pianos exchanged; 20 years' experience. 2307 Park av., Phone C 1936.

FAIR WEEK PIANO BARGAINS

1 ebony case upright piano, small size	$125.00
1 rosewood case upright piano, medium size	$148.00
1 mahogany case upright piano, full size	$167.00
1 mahogany case upright piano, full size	$182.00
1 walnut case upright piano, full size	$195.00
1 oak case upright piano, full size	$205.00
1 mahogany case upright piano, full size	$220.00
1 walnut case upright piano, full size	$235.00
1 mahogany case upright piano, full size	$240.00
1 oak case upright piano, full size	$255.00
1 mahogany case upright piano, full size	$275.00

Some of the above pianos have been slightly used, others are odd styles which must be closed out at once to make room for the new pianos that are arriving daily.

A SAVING OF

$100 TO $150

Can be made on all pianos quoted in the above list.

NOW IS THE TIME TO BUY

Don't delay, these pianos will be sold quickly.

Terms to suit and no interest charged.

MAY, STERN & CO.

S. E. Cor. 11th and Olive sts.

CLAIRVOYANTS
14 Words, 30c.

KHIRON THE GREAT

Clairvoyant

3526—Olive Street—3526

To every Lady presenting this ad. at my office I will give a reading for

50 CENTS

Bring This Advertisement

No questions asked, but before you utter a word I tell your name, names of your loved ones, who is true or false to you, whom you should marry and when; also tell you the names of your friends, enemies or rivals, and how to gain your heart's desire—in fact, all you wish to know is told you plainly and correctly to your perfect satisfaction. If not, you have nothing to pay, for satisfaction is guaranteed to all. No money accepted in advance. You pay nothing till after the sitting.

It may be of vital interest to you to know the outcome of your present distress.

The happiness of your future life may depend upon the right solution and proper advice.

There are no mistakes in the predictions made by the great and wonderful Khiron.

You may wish to know "if it is advisable to make a change in business, in love, in marriage."

"Shall I succeed in my new undertaking?"
"Can I obtain my hopes, my wishes, my ambitions?"
"Shall I ever enjoy the luxuries of wealth?"
"Can I trust my friends?"
"Have I enemies?"
"When shall I marry?"
"How often shall I marry?"
"Shall I ever be divorced?"
"Does another share the love that rightfully belongs to me?"
"If so, whom?"
"Am I loved in return?"
"Is there a rival in my love?"
"When shall my love affair terminate in marriage?"
"When shall my domestic troubles end?"
"How can I make my life and home happy?"
"When shall my absent friend return?"
"Why do I not receive a letter?"
"Should I invest my money?"
"Is my disease curable?"
"Shall I win my lawsuit?"

Prof. Khiron, 3526 Olive st.

ARE YOU WORRIED? Are You in Trouble?

If so, call and see this wonderful trance medium, Madam Cassandra. The greatest trance medium, palmist and mind reader of the present age. She will startle you with her wonderful revelations concerning affairs and life. She has made it a life study, being born with this wonderful gift. In her forty years of experience she has saved thousands from despair. She has saved many from suicide and from leading lives of shame and does some wonderful work for people by use of mental hypnotism. She is here to elevate and benefit those who wish to be benefited. She claims her business is as essential as a minister's. She gives advice on business, law suits, love and marriage, tells you what business you are adapted for, what you will be successful in, unites the separated with her advice, makes peace with the worried. It will cost you nothing to consult this gifted palmist and medium and will be worth thousands to you in the end. She never fails to satisfy the most skeptical. Madam Cassandra locates diseases at sight. Her prices will be reduced for the first two weeks in order to give all a chance to test her wonderful power. Parlors open from 9 a. m. to 9 p. m., Sunday included. 2344A—2346A Olive st.

FORTUNE TELLER WANTED—Good Indian bead spieler for fair grounds; good percentage to right party; call today till 7 p. m. Southeast cor. Lindell and King's highway; take Maryland av. Olive st. car.

MADAME BROWN, greatest fortune teller ever known; daughter of 7th daughter, born with second sight; will read your full life from cradle to grave; no charges; gives what you wish; moved to her own home. 2341 Olive.

ATTENTION—Special invitation to the 5th anniversary meeting of mediums, Oct. 12, 2 p. m.; everybody invited. Prof. Wilson will be present; refreshments, music free. 2835 Easton.

YOUR luck's in your hand; palmistry charts; easy to learn. Ad. P 131, Post-Dispatch.

MME. M. J., reading daily; Friday, test circle, 1929 Sullivan av.

MRS. GRAHAM, clairvoyant and trance medium, Sunday evening circle tests. [illegible] Olive.

CLAIRVOYANTS
14 Words, 30c.

CLAIRVOYANT PROF. E. WILSON 2343 Olive St.

$1.00, $1.00—LOW FEE—$1.00, $1.00.

Not to be classed with cheap mediums, palmists or bargain-day fortune tellers.

Will teach you how to fascinate any one you desire, how to make your enemies your friends, cause a speedy marriage with the one of your choice. WHEN AND WHOM YOU WILL MARRY; business, financial difficulties, SPECULATION, INVESTMENTS, insurance, changes, travels, health, sickness, love, divorce, MARRIAGE, LAWSUITS, separations, WILLS, deeds, mortgages, patents, claims, collections; give you good luck and make you successful in your business, remove evil influences, reunite the separated, give you lucky numbers, locate the earth's buried treasures, settle the old estates that time has placed beyond the lawyer's shrewdness.

Oldest in experience, richest in knowledge and skill, crowned with twenty years of unparalleled success as a clairvoyant, his advice has saved and made thousands happy—it will benefit you.

His past record and strictly honorable dealings are sufficient guarantee for his future work, and have won him the good will of the press and public.

Satisfaction given or no fee accepted.

Positively guarantees success when all others fail.

Cut this out to avoid mistake in name and number: PERMANENTLY LOCATED
2343 OLIVE ST.—PARLORS 5—7—9—11.
HOURS, 10 TO 7, SUNDAYS INCLUDED.

Always consult the best. Free! Free! Free! If incorrect. World's famous and greatest psychoclairvoyant and spirit medium. Special offer for seven days. Seven days.

Realizing there are many skeptical people in St. Louis, and that this city has been overrun with pretenders under the guise of Clairvoyance, Palmistry and Spiritualistic Mediumship, and that many of the best citizens would be only too anxious to visit a TRUE CLAIRVOYANT MEDIUM, were they assured of satisfaction, therefore PROFESSOR WILSON will (to convince the public of St. Louis of his superiority over all Mediums, Palmists and Clairvoyants) give for ONE WEEK ONLY a substantial special reading for $1.

POSITIVELY NO EQUAL ON EARTH IN HIS PROFESSION.

Teaches his profession to others; mediums developed.

Why consult an inferior medium when PROF. WILSON, the acknowledged leader of them all, is here, and his fee is no higher than those less competent?

Without asking a question, he will tell you what you called for—anything you want to know—advice that will do you good.
2343 OLIVE ST.—PARLORS 5—7—9—11.
READINGS BY MAIL:
Mail, $1. Send date of birth, six questions.

The Veiled Prophetess.

Clairvoyant and Psychic,

2130 OLIVE STREET.

$10 READING FOR $1.

IN ORDER TO GIVE ALL AN OPPORTUNITY TO CONSULT THIS WONDERFUL WOMAN, SHE WILL GIVE HER REGULAR $10 READINGS FOR $1 TO ALL PERSONS CALLING THIS WEEK. Cironna's extraordinary Clairvoyant power, combined with her superior knowledge of occult forces, enables her to read human life with unerring accuracy from infancy to old age. Her powers are wonderful and indisputable; her advice is reliable; her information clear, concise and to the point in Love, Courtship, Marriage, Divorce, Sales, Wills, Patents, Journeys, Pensions, Investments, Speculations, Property, Insurance, Mortgages, Oil and Mining Claims, Diseases, etc.

WITHOUT ASKING A QUESTION, without any previous knowledge and having no natural means of knowing who you are, whence or for what you came, she tells your name. She tells you of friends and enemies, who is true and who is false; tells you who and when you will marry, giving names, dates, facts and locations. Taking no fee in advance and accepting none unless satisfaction is given.

INDORSED BY THE LEADING MEN AND WOMEN OF THE NATION, INCLUDING THE PRESIDENT OF THE UNITED STATES.

SOME LIVES READ BY CIRONNA.

President McKinley,
Mrs. McKinley,
Sarah Bernhardt,
Admiral Dewey,
Prince of Wales,
Emperor William,
Li Hung Chang,
Emperor of China,
Paderewski,
Queen Victoria,
Late President Carnot,
Sir George White,
Wu Ting Fang,
The Mikado,
Emperor Francis Joseph,
Lord Curzon, Viceroy of India,
Benj. Harrison.

"Cironna is the best and cleverest clairvoyant in the city."—Chicago Record-Herald of April 21.

William J. Bryan says: "Cironna is the greatest scientist in her line. She has thoroughly convinced me."

CONSULTATION STRICTLY CONFIDENTIAL. SATISFACTION GIVEN OR NO FEE ACCEPTED.

Cironna is probably the most besought woman in America. Men and women come all the way across the continent to seek her aid—to learn of things that are hidden to them, but which are to the mysterious and wonderful psychic as events recorded in an open book.

It is her province to continually aid the distressed in mind and body; to render valuable service to those who are in financial or domestic trouble; to guide those who would succeed in business or love, and to perform marvelous cures in case of sickness or bodily distress. She uses her mystic power and unparalleled psychic forces solely with a view to doing good. She is as well known in Europe and Eastern America as she is in Missouri.

Within the past year Cironna has located and restored lost ones to friends and relatives. She has, in hundreds of different ways, demonstrated her wonderful clairvoyant and psychic powers.

During the past few months she has been daily sought by eager multitudes of the sick and afflicted for the exercise of her mysterious and almost miraculous powers of healing and curing diseases. Many of the cures she has performed have been cases that were pronounced incurable.

If you are sick, don't despair until you see Cironna. There is always hope.

If you would know your future, Cironna will correctly delineate it for you.

She gives truthful revelations on all love affairs, troubles, marriages and by proper advice restores lost affections, REUNITES THE SEPARATED, settles lovers' quarrels, tells you WHEN AND WHOM YOU WILL MARRY, and how to win the man or woman you love and how to make your husband or wife be true to you, and how to overpower all your enemies; gives full secret how to control and charm any one you love or meet.

Write her if you can't call. Full life reading, by mail, $1.00. Send date birth, lock hair, 2 questions.

Office hours—10 a. m. to 7 p. m.; Sundays included.

2130—Olive st.—2130.

Cut this out to avoid mistake in name and number.

ORIGINAL CIRONNA—PERMANENTLY LOCATED.

CROWDS VISIT MRS. DR. LYONS FAMOUS CLARIVOYANT 3200A OLIVE ST.

Mrs. Lyons gives truthful revelations of all love affairs, troubles, marriages, family difficulties and divorces; restores lost affections; reunites the separated; settles lovers' quarrels; tells how to marry the one of your choice; how to win the man or woman you love; how to make your husband or wife, or any one, be kind and true to you; and overpower all your enemies.

Your wish and object in life can be obtained. A secret you should know—the power to control—life holds for every man and woman health, wealth, happiness and success in all undertakings. Your personal magnetism quickly developed by a new method. The controlling power implanted in your nature. Seek and learn wisdom.

Concerning Business Affairs.

Gives never failing information regarding all kinds of business, lawsuits, claims, collections, investments, speculations, changes, wills, pensions, insurance, deeds, mortgages, mines, patents, inventions and all financial difficulties.

BY SPECIAL arrangement PROF. ASTRO, the world's famous astrologer, has decided to give every reader of the St. Louis Post-Dispatch a free horoscope of their lives. Send name, address and date of birth at once and have

YOUR FORTUNE TOLD FREE

by astrology; past, present and future correctly treated and success assured in love and business; all mysteries revealed. My horoscopes are said to be most wonderful divinations. Send birth date and 2c stamp and I will send you, entirely free, a plain, typewritten horoscope of your life, with a description of the person you should love. They call me the wonder of the twentieth century because of my true predictions. I believe I can make you successful if you heed my advice. Write at once and let the world's greatest astrologer read your life as the stars reveal it. Ad. PROF. A. R. ASTRO, box 3935, Philadelphia, Pa. (90)

MRS. ALBRIGHT, 2714 Olive st., clairvoyant, test and business medium, can be consulted daily; circle 8 p. m. Monday.

YOUR fortune told from cradle to grave; satisfaction guaranteed; send dime and birthdate. Prof. J. Meyers, 30, 546 N. Clark st., Chicago.

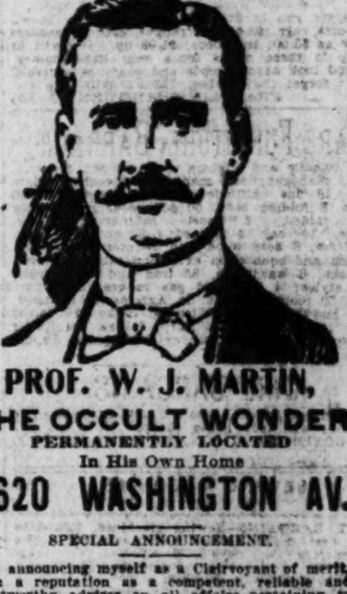

PROF. W. J. MARTIN, THE OCCULT WONDER

PERMANENTLY LOCATED

In His Own Home

2620 WASHINGTON AV.

SPECIAL ANNOUNCEMENT.

In announcing myself as a Clairvoyant of merit, with a reputation as a competent, reliable and trustworthy adviser on all affairs pertaining to the welfare of humanity, I wish to state that I have been a resident of St. Louis for the past thirty-eight years and that I am not endeavoring to gain the confidence of any one for the purpose of taking advantage of them or getting their money. I am here with a desire to help only those who honestly wish to better their condition, and are willing to employ the services of a Clairvoyant who can give a thousand times the value received. I ask no one to believe what I tell them until they are thoroughly convinced that I have knowledge that required years of study and careful training to acquire, and that I have thoroughly mastered my profession by gaining every possible advantage of practical experience with the most difficult cases ever presented to a Clairvoyant. My days of experimenting are over; my professional services are a boon to the ambitious, discontented and unhappy people. I will tell you anything you want to know regarding yourself, any person or any thing.

JUST WHAT IS BEST FOR YOU TO DO AND HOW TO DO IT AT THE RIGHT TIME AND IN THE RIGHT WAY; HOW TO DO THINGS BETTER THAN YOU HAVE EVER DONE THEM BEFORE; HOW TO ELIMINATE ERRORS, TO DEVELOP RESOURCES, TO RECOGNIZE NO IMPEDIMENTS, TO MASTER CIRCUMSTANCES AND HOW TO OBTAIN ABSOLUTE SUCCESS IN ANY UNDERTAKING.

IF YOU ARE INTERESTED IN BETTERING YOUR CONDITION IN LIFE, CALL AT ONCE. DON'T DELAY.

ASSISTANCE FOR TROUBLED OR UNFORTUNATE.

If you are in trouble of any kind, discontented, unhappy or not satisfied in life, or have domestic or love or business troubles, you will be told how to overcome all trouble. Your wish and object in life can be obtained. A SECRET you should know—the power to control.

ALWAYS CONSULT THE BEST.

Hours—10 to 7 p. m. daily and Sunday.
PROF. W. J. MARTIN,
Phone—Kinloch B 1583. 2620 Washington av.

HE IS COMING. HE IS COMING.

"COMING" THE GREAT, ONLY AND ORIGINAL CHARCOT

THE EMINENT SOCIETY PSYCHE.

WORLD RENOWNED

FOR THE MARVELOUS MANIFESTATIONS THAT OCCUR IN HIS PRESENCE. "WATCH THESE COLUMNS."

LIFE HOROSCOPE ABSOLUTELY FREE. GREATEST ASTROLOGER MODERN TIMES.

Rathiel, who foretold assassination of President McKinley.

Future events foretold in honest, scientifically cast horoscopes. Are you drifting and in trouble? Rathiel's wonderful horoscopes will lead you to prosperity and happiness. Send date of birth and 10c for test horoscope and ascertain how you can obtain full life horoscope absolutely free. Bernise Rathiel, Academy Occult Sciences, 124 E. 23d st., New York.

MME. BECKER, trance medium, 1804 Wash st.; sitting daily, reveals matters hidden from ordinary people, invoking the aid of the spiritual world; she makes astonishing manifestations pertaining to your past, present and future; call on this gifted woman, who possesses this mysterious attribute, and claims there is no home so unhappy or heart so sad but what she can change by her mysterious power; valuable advice in all business matters.

CLAIRVOYANT—The future can be told; this might seem strange and be news to you, but my readings are the plain facts and prove it; to convince you Prof. Lucas, that great test medium and clairvoyant, makes the following sincere offer: Send me only 12c and I will answer any 3 questions you may ask (worth $1). Prof. Lucas, 444 W. Main st., Madison, Wis.

HUNGARIAN MEDIUM—Do you enjoy a happy home, the love and confidence of your husband, wife, sweetheart, friend, are you prosperous in business, law and speculation, is your health good? If not, then consult the Hungarian Medium, who removes all obstacles; I am what I claim, a true and genuine trance medium; cut this out, as it entitles you to a reading for 50c this week only; not home Sunday. 910 N. 13th st.

PALMIST WANTED—Lady palmist to travel; or lady willing to learn. Call after 8 p. m., all week. 1424 Washington av., 2d floor front.

FREE! FREE—Your fortune told; my advice is good as gold; send birthdate and 3 two-cent stamps. Dr. Best, 143, D 665, Chicago.

MRS. M. W., clairvoyant and magnetic healer, 1216 Franklin av.; advice in love, marriage, lawsuits, business; answers by mail, $1.

10 CENTS! 10 CENTS! 10 CENTS! 10 CENTS—Spirit mediums, palmists, trance clairvoyants, bring this notice and 10 cents; just what you want to know; life readers. 921 Franklin av.

MRS. SCOTT, clairvoyant, past, present and future; satisfaction guaranteed. 2311A Market st.; upstairs.

MME. NEWW, greatest fortune teller in the world; brings separated together. 1308 Franklin av. (68)

MME. FINK, wonderful fortune teller and palmist, one of the seven sisters from New Orleans, unites the separated together. 1318 Franklin.

MME. ROSSCO, great fortune teller, 622 N. 18th st., between Morgan and Franklin; sittings 25c.

MME. LAWSON, fortune teller, clairvoyant and medium, 1308 Franklin av.; prices 50c to $1. (1)

MEETING of mediums, Monday 2 p. m.; test circles; reading daily; everybody invited; [illegible] 2 p. m. 2829 Easton av.

WORDS OF PRAISE

The following Indorsements from the Press, Financial Institutions and Customers Prove Not Only the Great Merit of the Kellerstrass Whisky, but the Company to Be the Greatest Distilling Company in the World.

The Kellerstrass Distilling Company of Kansas City, Mo., the proprietors of Kellerstrass Rye Whisky, have one of the most completely equipped plants of the kind in the world. They make the whisky, bottle it, pack it for shipment and send it direct to the consumer without ever allowing it to pass through the hands of the dealer. By this method of dealing the purity of the whisky is insured, and the company can guarantee its uniform quality and flavor to the consumer.—St. Louis Republic, Nov. 9, 1902.

Kellerstrass Rye is the best-known whisky in the world. Every town and hamlet from one end of the country to the other has its regular patrons of the Kellerstrass Distilling Company of Kansas City, Mo. The phenomenal success of this company is due to the merit of its whisky. They are extensive advertisers, but we know from years of experience in the newspaper business that unless an article has real merit, advertising cannot made its sale profitable.—New York World, Nov. 8, 1902.

The delicious flavor and the purity of Kellerstrass Rye is proverbial. This well-known whisky is made by the Kellerstrass Distilling Company of Kansas City, Mo. Millions of bottles of it have been sold, and not a single customer has ever expressed his dissatisfaction. This is a remarkable record and certainly speaks well for the high grade of this famous whisky.—Chicago American, Nov. 8, 1902.

A striking example of the wonderful results produced by modern business methods is the Kellerstrass Distilling Co. of Kansas City, Mo. This company sells whisky by mail and has thousands of customers residing in all parts of the country.—New York Journal, Nov. 4, 1902.

It pays to satisfy people at this day and age. The merchant who sells on the "satisfaction or money back" plan and adheres to it strictly, is seldom heard to complain of a scarcity of business. The Kellerstrass Distilling Co. of Kansas City, Mo., has fully 300,000 customers, every one of whom it claims is satisfied. Their great success under these conditions is not so remarkable after all.—Minneapolis Farmers' Tribune, Nov. 7, 1902.

The development of the mail-order business in the last few years has been little short of marvelous. It is now possible to buy and sell almost anything on the mail-order plan. The Kellerstrass Distilling Co. of Kansas City, Mo., which has long been famous for the purity of its whisky, has adopted the plan of selling direct to the consumer. The business of this company has developed until the entire output of its distillery is now sold in this way, and it is said the express companies are almost swamped by the enormous shipments that go out from the Kellerstrass Company every day.—Commercial Appeal, Memphis, Nov. 4, 1902.

Kellerstrass Rye, the famous whisky of the Kellerstrass Distilling Co. of Kansas City, Mo., is known and used by more people than any other brand of whisky. Its wonderful popularity is due to its absolute purity and delightful flavor. In order to avoid any possibility of adulteration, the Kellerstrass Company sells their whisky direct from their distillery to the consumer, never selling to dealers under any circumstances. They guarantee the quality of the whisky, and will refund money in case it does not prove perfectly satisfactory. That it is all they claim is proved by the fact that the company has over 325,000 regular customers residing in all parts of the United States and Canada.—Burlington (Ia.) Hawkeye, Nov. 18, 1902.

Kansas City, Mo., boasts of the fact that it has the largest mail-order whisky house in the world. This is the Kellerstrass Distilling Co., which has established a national reputation for the purity of its whisky. The company has fully 300,000 customers and ships whisky to every state and territory in the Union.—Houston Post, Nov. 4, 1902.

To eliminate the middlemen's profits and the expense of handling goods twice is to lower the price to the consumer without lowering the quality. This is an abstract proposition that has been concretely applied by the Kellerstrass Distilling Company of Kansas City. This combination of low price and high quality has resulted in building up a business that threatens to make Kentucky look to her laurels. The company manufactures and bottles its own goods and ships direct to the consumer. It turns out 24,000 quarts of whisky every 24 hours. Its payments to express companies amount to $75,000 a year, and it spent $16,000 last year for postage. A year ago the company went into quarters of its own and twice since then it has had to secure space in adjoining buildings. So completely has Mr. Kellerstrass organized his immense business that it is characterized by cleanliness and promptness, no less than by right prices and quality.—Chicago Inter Ocean, Nov. 8, 1902.

The adulteration of whisky has become so universal a practice it is almost impossible for the consumer to secure at any price whisky that is absolutely pure. This is not the fault of the distiller, but the middleman or retail dealers. The Kellerstrass Distilling Company of Kansas City, Mo., in order to insure its whisky reaching the consumer in the same pure state that it leaves the distillery, has adopted the plan of selling and shipping direct to its customers. That this plan is proving popular is evidenced by the fact that the Kellerstrass Company has grown to be the largest whisky house in the world.—Atlanta Constitution, Nov. 4, 1902.

Some dealers adulterate their whisky because they can thus make a larger profit. That they make a serious mistake is demonstrated by the wonderful success of the Kellerstrass Distilling Company of Kansas City, Mo., which has built up its enormous trade entirely by selling a whisky that is absolutely pure. This company sells millions of bottles of its famous whisky every year and is generally conceded to be the largest whisky house in the world.—Omaha Bee, Nov. 7, 1902.

The wonderful growth of the Kellerstrass Distilling Company from a small concern to the largest mail-order whisky house in the world demonstrates beyond all doubt that up-to-date business methods, when coupled with an article of merit, produces wonderful results. This company, which is located in Kansas City, Mo., has achieved its great success by selling the highest grade of whiskey at a price heretofore charged for the inferior grades.—St. Joseph Gazette, Nov. 16, 1902.

Kellerstrass Rye is used regularly by more people than any other brand of whisky in the world. This whisky is noted for its purity, its delicate flavor and its uniformity of taste and color. The Kellerstrass Distilling Company of Kansas City, Mo., the makers of this famous whisky, deal with their customers direct. They employ no salesmen and do not sell to dealers. They claim that this is the only way they can be sure of their customers receiving the whisky in the same pure state that it leaves the distillery.—St. Joseph News, Nov. 15, 1902.

Gouverneur, N. Y., July 20, 1902.—Kellerstrass Distilling Company, Kansas City, Mo.: Gentlemen—The whisky I ordered of you, eight bottles, 10-year-old Rye, came all right, and is the best whisky I have used in a long time. Your bottles hold a full quart, and if any man wants a first-class article he will make no mistake in ordering from you. When I need any more whisky you will hear from me again. Friends of mine who have sampled your whisky claim it superior to any other brand they have ever used. Yours truly,
C. A. HILTS.

Chandler, Minn., Sept. 12, 1902.—Kellerstrass Distilling Company, Kansas City, Mo.: Gentlemen—Accept my thanks for your promptness in sending my goods. I am well pleased with it and will do all I can to recommend your goods to my friends and neighbors, and you can use my name in any way you see fit in spreading the fame and name of your goods, as there is no question but what it is the best and purest whisky that we have ever had in this locality. Yours truly,
JOHN SQUIER.

The American National Bank of Kansas City, Mo., Sept. 27, 1902—To Whom It May Concern: We take pleasure in recommending to the business community the Kellerstrass Distilling Company of this city, of which Mr. Ernest Kellerstrass is president.

Ever since they were established in this city they have transacted their banking business with us, and we have watched with interest the wonderful growth of their business.

Their phenomenal success is an unfailing indication of integrity, knowledge and indefatigable energy. We have given them permission to use our bank as reference, having answered many inquiries about them, and there is not a single case reported to us that did not come up to our recommendation.

We wish this progressive firm abundant success in the future, to which they are certainly entitled, and, no doubt, will obtain. Very truly yours,
G. B. GRAY, Cashier.

Traders' Bank of Kansas City, Kansas City, Mo., Sept. 27, 1902.—To Whom It May Concern: I take pleasure in stating that I have for several years done business with the Kellerstrass Distilling Company of this city, of which Mr. Ernest Kellerstrass is president, and that our relations have been most satisfactory. Their credit standing is first-class, and the wonderful growth of their business during the last five years is abundant evidence of their square dealings with their customers. Yours very truly,
J. R. DOMINICK, President.

Hamburg, Ark., Sept. 17, 1902.—Kellerstrass Distilling Company, Kansas City, Mo.: Gentlemen—I desire to say a word in favor of your whisky. I have been using it for nearly three years and can truly say that it is the most delightful and invigorating beverage that I have ever drunk; for purity and excellency it is unsurpassed. Before I began using it I suffered greatly with general debility, but since using it my health is greatly improved and my farm work has become a real pleasure. Yours truly, W. E. WHETSTONE.

We have testimonials like the above from over [illegible] customers.

$20,000 GIVEN AWAY!

Millions and Millions of Bottles Sold!

Not One Dissatisfied Customer!

Kellerstrass' Rye Whisky For Less Than $2.35 a Gallon

MOST FAMOUS WHISKY IN AMERICA

Read Our Special Offer:

MOST FAMOUS WHISKY IN AMERICA

DIRECT FROM A UNITED STATES REGISTERED DISTILLER TO CONSUMER

SEND US YOUR ORDER FOR

4 FULL QUARTS OF 10-YEAR-OLD RYE EXPRESS PREPAID, FOR $3.15

And we will send you, ***FREE OF CHARGE,*** two sample bottles—one twelve, one fifteen year old—Rye, a corkscrew and a gold-tipped whisky glass. We make this offer simply to get you to try the goods. We also have this same brand eight years old, which we will dispose of at $2.50 per gallon, in lots of two or more gallons at one shipment. We also give sample bottles, glass and corkscrew with these goods. All our goods are put up in full quart bottles and sent express prepaid. If goods are not satisfactory, return them at our expense and we will ***REFUND YOUR MONEY.*** It is almost impossible to get pure whisky from dealers. These goods are shipped direct from the Distilling Company, which guarantees their purity and saves middleman's profits. This is our regular proposition. Read ***SPECIAL*** offer below:

$1,000.00 OFFER.

C. S. JOBES, President. J. MARTIN JONES, Vice-Pres't. UNITED STATES DEPOSITORY No. 3544. G. B. GRAY, Cashier. DAVID THORNTON, Ass't Cashier.

CAPITAL $250,000.00 — THE AMERICAN NATIONAL BANK OF KANSAS CITY, MO. — SURPLUS $100,000.00

Nov. 4, 1901.

To whom it may concern:

This is to certify that the KELLERSTRASS DISTILLING COMPANY have this day deposited one thousand dollars ($1,000.00) in Gold with us, and authorized us to pay it to any one who will prove that there ever was, or ever is a drop of whiskey taken out of their Bonded Warehouse, located right at their United States Registered Distillery, No. 22, 6th District of Missouri, that is not absolutely pure, according to United States Government inspection.

G. B. Gray, Cashier

We also authorize the above bank to return your money to you and charge the same to our account, if you find that we do not do just as we advertise. We have over 480,000 customers in the United States, which ought to speak for itself. You can buy our whiskey only through us. **The above offer has stood for nearly two years, but the money is still in the bank, there never having been a claimant.**

SPECIAL *We want 20,000 people to try our Whisky in the next 20 days, and we are going to spend $20,000.00 to get this number of people to try it. Here is our proposition to readers of this paper: One gallon of our Ten-Year-Old Rye and one gallon of our Eight-Year-Old Rye would cost you $5.65. Send us $4.65 and this advertisement, showing that you read it in this paper, and we will send you the above two gallons of Whisky and four sample bottles, two glasses and two corkscrews—all express charges paid. We do this in order to get you to try the goods.* ***REMEMBER, THIS IS LESS THAN $2.35 PER GALLON, AND WE WILL NOT SHIP MORE THAN ONE ORDERTO EACH PERSON.***

REMEMBER, you must mail us the whole page advertisement and your letter not later than October 24, 1903. Remember, this is the biggest Whisky ad that ever appeared in a newspaper in America; also remember it is from the biggest Whisky House in America. You know us. We have advertised in this paper for years, but this offer will never appear again. READ TESTIMONIALS IN THE COLUMN TO THE LEFT.

Kellerstrass Distilling Co.

KELLERSTRASS BLOCK, KANSAS CITY, MO.

REFERENCES---Any Bank or Express Company in Kansas City.

NOTE—Orders from Arizona, Colorado, California, Idaho, Montana, Nevada, New Mexico, Oregon, Utah, Washington, Wyoming, Florida, must call for twenty quarts, prepaid.

The above firm are sole owners of Registered Distillery No. 22 of the Sixth District of Missouri. When writing them please mention The Sunday Post-Dispatch.

Sunday Magazine

POST-DISPATCH

ST. LOUIS, SUNDAY MORNING, OCTOBER 4, 1903.

Sunday Magazine

The New Photography.

A St. Louis Society Girl Poses as Gainsborough's "Duchess of Devonshire."

MISS Grace Massie.

LYRIC PORTRAIT BY J. C. STRAUSS

ST. LOUIS society girls have recently been photographed as "The Waldegrave Sisters," after Sir Joshua Reynolds' famous picture of that name. And one has posed, as "Queen Louise," perhaps the most celebrated picture in Germany. It was natural, therefore, to look for a Duchess of Devonshire. She is today presented in the person of Miss Grace Massie of St. Louis, whom more than one expert declares to be even more beautiful than the original duchess painted by Gainsborough.

Miss Massie possesses a face and figure which harmonize well with Gainsborough's masterpiece, which is one of the most famous pictures in existence. It was a celebrated painting, even in Gainsborough's lifetime, but acquired a lasting fame by its subsequent history. Stolen from the art galleries of Messrs. Agnew in London by a gang of American crooks shortly after it was placed on exhibition there, the painting was searched for in vain the world over and the very mystery of its disappearance added to its celebrity. Then after the lapse of years it was recovered in Chicago by Mr. "Pat" Sheedy, the eminent art connoisseur and gambler, who turned it over to its former owners. The story of its recovery went around the world and only one thing more was needed to complete the tale—its purchase by J. Pierpont Morgan for $100,000. Mr. Morgan bought the picture in due course, and its place in the history of art no less than in that of crime is now assured.

More copies of the Duchess of Devonshire have been printed and sold than of any other feminine portrait, especially since the sensational recovery of the canvass two years ago. The Gainsborough hat was named after this picture. The costume has more than once been adopted for fancy dress balls in London, Paris and New York. At the same time few women have had themselves photographed as the Duchess for the reason that the face and figure required to fit the original are rarely found in combination. These Miss Massie possesses to a surprising degree, and experts who have examined her picture say it is almost identical with the original Gainsborough now in Mr. Morgan's possession.

Ghost That Built a Wall of Silence

Tragic Domestic Complication in the Home of a St. Louis Husband and Wife Estranged for Fifteen Years Under One Roof.

Alexander McCabe

Mrs. Alexander McCabe

For Fifteen Years Mr. and Mrs. Alexander McCabe, Apart but Not Parted, Met in Their Own Home as Strangers and Had No Communication One with the Other.

FOR fifteen years Alexander McCabe and Mrs. Mary McCabe, man and wife, have lived under one roof—as strangers.

Apart, but not parted, a wall of silence has separated their lives as walls of stone could not do.

Husband and wife in fact, they were in practice man and woman who met and passed day after day, but knew each other not.

Only at very long intervals and then when speech became absolutely unavoidable, did they call to each other, as it were, across the high wall of estrangement which stood between them.

Spirits came at last and placed the capstone on the wall which brought about a separation which was physical as well as psychical.

The husband sought the companionship of the spirits of the departed. His wife had no sympathy with spiritualism. The severance of their relations became complete.

He sought to build another wall—that of legal separation. The court denied his plea. Now the wife brings suit against her husband to compel him to support her on the other side of the wall.

Despite the 15 years of estrangement and the fact that this man and woman could not speak together without falling into disputation, the man always admired and still admires the qualities of the woman and even while declaring that they can by no possibility ever live together again he pays a high tribute to her character.

He cannot analyze or define the wall which is between them except to characterize it vaguely as the antithesis of affinity. He says simply and helplessly that there is an impassible tempermental abyss between them, into the depths of which they would plunge to bottomless confusion should they attempt to restore the oneness of wedlock.

MR. AND MRS. ALEXANDER M'CABE had not been long married before Cupid saw that somehow he had made a sad mess of one marriage.

He had brought about a wedding, but he could not bring about an affinity which was lacking. The honeymoon was scarcely over when it became apparent that while these two were bound together as closely as sacred ceremony could bind them, the bonds were not strong enough to fuse adverse temperaments.

They were married but not wedded, bound but not welded.

They began to drift apart and as time passed they drifted further and further.

By and by the hallway of their home was between them. The husband had his room and the wife had hers. They met as infrequently as possible and then as persons having little or nothing in common.

The drifted further apart and through the hallway of their home was erected the wall of silence.

They met when they could not help meeting, as strangers. Once in a great while they spoke to one another, as even strangers will sometimes speak, but always with frigidity.

For 15 years, hopelessly estranged, they lived in almost complete silence under one roof.

The house of silence was at Grand and Cass avenues. Mr. McCabe was in the grocery business at that corner. He lived with his family in a seven-room flat over the store. Through the center of the second floor of the building ran a hallway. On one side were three rooms and on the other four. Mr. McCabe occupied one of the three rooms as his sleeping apartment. With the exception of the dining room he did not enter the other rooms of the house. He only entered the dining room when his wife was not present.

They Never Ate Together.

The estrangement did not extend to the other members of the family. The relations of husband and wife were pleasant with their children. When their daughter became old enough she became the cashier and bookkeeper of her father. The family were provided for by Mr. McCabe. His wife never entered the store. The children went down stairs and procured whatever was needed for the table.

Embarrassment for Mr. and Mrs. McCabe was averted by the fact that Mr. McCabe could not leave his duties in the store to eat at the same time that the other members of the family ate. He arose early and went down to the store. By the time he was ready to eat breakfast the rest of the family had eaten. When he was ready to eat he found food awaiting him which had been prepared by Mrs. McCabe or by her direction. If it became necessary Mrs. McCabe even waited upon her husband at the table, but no communication ever passed between them.

Neither of them could tell exactly the things that had brought about the anomalous situation. Both had come to realize fully that they were hopelessly incompatible, one to the other. They were so adverse in everything that it seemed that there was nothing in the world on which they could take a common view.

Since they could not discuss anything without speedily disagreeing they by mutual consent came to find tolerable peace in silence.

There were times when, for the sake of the children, they made renewed endeavors to get along together somewhat as other married people do, but it always came to naught in a very short time and they took refuge again behind the walls of silence.

Few of the friends of the couple knew of the invisible wall in their home. It was the general supposition that they got along together peaceably. Even persons who visited them in their homes did not discover that the husband and wife were estranged.

Latterly Mr. McCabe removed his place of business a few doors south and removed his family to a flat at 1432 North Grand avenue. A vacant lot was between the store and the house. There, as at the other place, Mr. McCabe had his own room and did not have any communication with his wife.

His wife discovered that she had become a Spiritualist and on one of the last occasions that they spoke together she made sarcastic allusion to this. He would not admit that he had become a Spiritualist, nor would he explain what the questions and answers meant which she had found on a slate in his room.

She told him that as a business man he should have more sense than to take up with Spiritualism. He made no reply and they lapsed into silence.

Entered Into an Agreement.

In 1898 Mrs. McCabe became dissatisfied with the manner in which her husband was providing for the family and consulted Attorney George W. Lubke, Jr. The attorney drew up an agreement to which he subscribed. It provided that Mrs. McCabe and the children should occupy the flat rent free except one room, which was to be reserved for him. Mrs. McCabe was to take care of this room. She was not to interfere with him and he was not to interfere with her. He was to give her every Saturday night a sum for the support of Mrs. McCabe and the children and to pay for the education of the daughter, Jessie.

This agreement continued in effect until August, 1902. Mr. McCabe divided his time between his room and his store. One night in August Mrs. McCabe was awakened by a noise and looking out of the window saw Mr. McCabe carrying the furniture of his room across to the store. After that they did not live under the same roof and the wall between them constantly grew higher and higher.

Mr. McCabe gave as his reason for moving out of the flat that Mrs. McCabe had not lived up to the agreement. Some time later he brought suit for divorce, basing it on the same allegation. The case was tried in April in Judge Fisher's court. Mrs. McCabe testified that it was her husband who had broken the agreement.

She also testified that the finding of the slates on which alleged spirit messages were written had had much to do with the final separation.

Judge Fisher did not think that the circumstances related by Mr. McCabe constituted sufficient ground for divorce and dismissed the suit.

Mr. McCabe disposed of his business on North Grand avenue and opened a store at Clara and Minerva avenues. The couple were getting further apart and the wall was mounting higher.

But Mrs. McCabe is still unwilling that the severance should be complete. She does not want a divorce herself, but last week she filed suit in the Circuit Court against Mr. McCabe for separate maintenance.

Mr. McCabe has now disposed of his store on Clara and Minerva avenues and is the manager of a department of a mercantile company.

"I have the greatest respect for Mrs. McCabe," he said. "She is a good woman and a good mother. I cannot speak too highly of her character, but we appear to be psychological opposites. It is simply impossible for us to get along together. We are temperamentally irreconcilable.

"I was surprised to learn that Mrs. McCabe had brought suit for separate maintenance. I have always contributed liberally to her support and have intended to continue doing so to the extent of my ability. I am willing to give as much as I can be constrained to give. I have no disposition to shirk my responsibility in that respect. I only want to live in peace, alone."

Mrs. McCabe is living with her son and daughter on North Grand avenue, and she echoes the desire of Mr. McCabe to be alone.

To the wall of silence has been added the wall of distance and it is unlikely that they will ever speak to each other again as long as they live.

And Cupid weeps because of one wedding he has made such a sad mess.

Plan of Mr. and Mrs. McCabe's Home.

THE CONTRACT.

St. Louis, Sept. 2, 1898.

Alexander McCabe:

For the present, or until the expiration of your lease, your wife, Mary, is to occupy, rent free, with the children, the flat, with the exception of one room, which is to be set aside for you for sleeping quarters, and which she is to care for.

That while she is to occupy a part of the premises she is not to interfere in any way with you or your business, and you are not to interfere with her in any way.

That you are to provide the necessary coal for cooking and heat, and gas, as heretofore. You are to pay her the coming Saturday evening and every Saturday evening thereafter $.... for the support and maintenance of herself and children. Any unusual expenses, such as arise from sickness or the like, are to be paid by you, as the occasion demands.

You are also to pay for the education of the daughter, Jessie.

Yours truly,

GEORGE W. LUBKE, JR.

Above is correctly stated.

A. M'CABE.

Mountains of Rock and Sand and a Railroad Train Swallowed by a Salt Lake Quagmire.

MOUNTAINS of rock and sand, a locomotive, enough care to make a train a quarter of a mile long, several workmen and section after section of embankment, with their tracks and construction houses, have been swallowed in the relentless maw of a Great Salt Lake quagmire, and still every effort to fill it has proved vain.

Four million dollars have been spent to make a permanent bottom to this ghastly pit, and the skill of many of the greatest engineers of this country has been brought to the task, but it swallows a mile of embankment, with its burden of rolling stock hanging desperately on the pit's edge, as hungrily as ever.

This famous quagmire is really two pits, which were once part of the Great Salt Lake, but are now but a bog.

The effort to build a bottom across these pits is being made by the Central Pacific railroad. The section in which the bog occurs is called the Lucin cut-off, and its purpose is to shorten the transcontinental trip about fifty miles.

The present line between Lucin on one side of the lake and Ogden on the other is around the north end of the lake and over Promontory Hill. The distance is 90 miles and the grade so heavy that [illegible] miles an hour is the maximum speed in places.

The length of the proposed cut-off is [illegible] miles, and forty miles an hour could be made over it with one engine and the roadbed were safe.

A southern route around the lower end of the lake was proposed, and though is was better than the present one, the difficulties of the Lucin cut-off attracted Chief Engineer Hood, and it was decided on.

E. H. Harriman, when he came into the road, looked upon the southern route with more favor. He planned to make the terminus of the road Salk Lake City and to have the Union Pacific build a cut-off from Evanston, Wyo. This would have shortened the distance across the continent 100 miles.

The heavy grades found by the surveyors caused the abandonment of the Evanston project. Weber Canyon was talked of for a cut-off, but it made the distance only thirty-five miles shorter.

Chief Engineer J. B. Berry of the Union Pacific, it is stated, was opposed to the Lucin cut-off. James R. Keene says the cut-off cannot be made a success. Senator Foraker of Ohio, before the United States Circuit Court in the Keene-Harriman contest, made the charge that the cut-off was costing many millions more than it was estimated it would cost and that it would have to be abandoned.

No one is allowed over the Lucin route. Employes of the road will not discuss the enterprise in detail. Mountains of rock, it is known, have been dumped into the bog, only to disappear.

Embankments with temporary track upon them have been reared, and when tracks have been laid and trains run across they have sunk out of sight.

Sometimes trains have gotten off the embankment while it was settling under them. Within a fortnight a locomotive and cars pitched into the water. The fireman was killed and the engineer was injured. The engine and cars are headed for the other side of the earth.

It is said that the expense has exceeded the estimate so far by $1,000,000, and that fully $4,000,000 have gone into the Salt Lake gorgon's maw. Building was started about nine months ago from both ends and along the way.

One of the objections raised to the cut-off was the fact that the violent storms that sometimes sweep the lake cause huge waves of the heavy water to rise to the northern end, and that these would continually damage any trestle-work or embankment, especially where it was built on quicksand.

The lake where it is crossed is 28 miles wide. Ten miles of track remain to be constructed. It is on this ten miles that all the trouble has occurred. There is trestle work in the lake for miles where the bottom is good. One of the quagmires is half way across Bear River Bay. The other is across the North Arm. This is one that has given the most trouble.

It has been a current belief for many years that the Great Salt Lake contained subterranean outlets. Several rivers pour into it, while the only apparent outlet is through evaporation. Many persons are convinced that the cut-off is being built over two of these subterranean outlets, which are covered at the mouth of the shifting quicksand.

Southern Pacific engineers believe the eastern quagmire is the result of the washing down for centuries of salt from the Bear river. This has filled in a deep canyon, and they believe persistence will result in finding the solid bottom. While they do not offer to explain the other quagmire, they believe the same result may be obtained there.

All this talk about abandoning the cut-off is foolish," declared a Southern Pacific official. "We will keep at it until we have a solid roadbed, no matter how long it may take nor how much the cost. It is only a question of time when the bottom of these so-called quagmires will be reached."

Hay Fever Can be Cured by Serum Treatment.

THE most curious medical discovery announced in many months and at the same time the most welcome one is that hay fever can be cured by inoculating anima's with a poison or toxin extracted from the pollen of flowers and then injecting the serum obtained from the animal's blood into the patient.

What is called the serum treatment for diphtheria is in general use, and other diseases have proved curable or preventable by this method, but that the puzzling and exasperating malady known as hay fever, which has thousands of victims in this country, should be of this kind has astonished the [illegible] world.

The d[illegible]y was made by Prof. Dunbar Ha[illegible]ermany, after seven years of [illegible]t disproves every popular [illegible]s to the nature of the dis[illegible]

[illegible] weeks of violent sneezing [illegible]re variously blamed on the summer heat, exhalation from grass and new-mown hay, mechanical irritation by pollen from grasses and other plants and, recently to bacteria.

According to Dr. Dunbar the disease is caused by the pollen of grasses, but not by mechanical irritation. He has extracted from the pollen a poison, or toxin, a solution of which dropped into the eye or nose at once produces the characteristic symptoms of hay fever.

This discovery suggested treatment by the serum method, and Dr. Dunbar set to work to produce a curative serum by inoculating animals with pollen toxin. For several months these animals yielded a blood-serum which aggravated instead of relieved the sufferings of hay fever patients, but in time counterpoisons were formed in the blood of the inoculated animals and a serum was obtained which, when dropped into the eyes or nose together with pollen toxin completely prevented the attack which the latter alone would have caused.

Experiments looking to the cure of the disease began in the latter part of January of the present year. A drop of very active pollen toxin was applied to the eye, and as soon as the first inflammation appeared a drop of the serum was applied. The burning sensation ceased instantly, but soon returned. Then a second drop of serum was applied with similar results. After four drops had been thus given at intervals of five minutes the burning did not return and the redness and inflammation ceased.

When the applications were made to the nose the curative effect was even more strongly marked, because larger quantities of the antitoxin serum could be used.

There is therefore good reason to believe that the disease can be checked in its earliest stage by applying the serum to the external mucous surfaces. Hypodermic injections of the serum would probably be necessary if considerable quantities of the pollen toxin had already passed into the blood.

Probably a more powerful serum can be obtained than was used in those experiments. It is not yet certain whether there is a single pollen toxin, a single variety of hay fever, and a single curative serum, or a different toxin, disease, and serum for each kind of grass and grain. Dr. Dunbar has proved, however, that serum from animals inoculated with maize pollen is efficacious against hay fever caused by rye pollen.

It is noteworthy that rye, barley, wheat, rice, maize and every kind of grain and grass which Dr. Dunbar has investigated yield a toxin which causes hay fever, while on the other hand, he has not succeeded in obtaining such a toxin from any plant not of the grass family (Graminiae).

There are now in Milan an Irish-Canadian and his wife, named O'Malley, though the lady is Dutch by birth, who between 1897 and 1902 claim to have walked around the world, covering on foot a distance of 31,250 miles without any resources other than such as they could obtain as they journeyed. They produce no fewer than 27 volumes of documents attesting their wanderings. At present they are organising in Milan a series of lectures, which they hope may yield them money enough to carry them back to Canada.

* * *

During the first three months of 1903, says an American report, there were 627 persons killed in railway accidents in the United States.

THE PHILOSOPHY OF A PLUNGER

JOHN J. RYAN

The man who mulcted St Louisans and others of over a million dollars, is betting and winning thousands of dollars on Eastern Tracks, and striking terror to the hearts of bookmakers.

SOME OF THE GET-RICH-QUICK VICTIMS.

PHOTO BY HURELLO.

JOHN J. RYAN.

THE SPECTACULAR RYAN IN THE BETTING RING.

RYAN CARRIES 50,000 DOLLARS TO THE BETTING RING IN A BASKET.

JOHN J. RYAN has become the greatest plunger of the year on the American turf.

With the money he cleaned up running a get-rich-quick concern in St. Louis he has been betting at Saratoga in a manner to make seasoned race track speculators dizzy.

In two days last week he took $175,000 away from the bookmakers on four races. Another day he won something like $100,000 on three races. His bets still another day brought him $85,000. And so it has been going.

It has not been a continuous story of winnings. There have been some losings, too. But at that he is away to the good. And he is still plunging as hard as ever.

Always prone to parade, he has been cutting a picturesque swath at the eastern racing resort. He wears more and bigger diamonds than ever. And they say his clothes are more audible than ever.

When he cannot get bills of large denomination to take with him to the track he playfully fills a basket with bundles of bills and carries the money around the ring in that way.

He travels in an automobile and the clouds reflect the glare of a monetary conflagration.

He gets almost as much big type in the eastern newspapers as he got in St. Louis when several get-rich-quick concerns were blowing up every day.

All the plungers of established reputation are for the time at least thrown into the shade by the rich and reckless Ryan.

He has credit for a million at the track, which goes to show that the get-rich-quick business was a good business for Ryan.

WHEN John J. Ryan left St. Louis because the St. Louis public had ceased reposing confidence in him and discontinued shoveling money across the counter at his get-rich-quick establishment, he was reputed to have salted down somewhere near a million dollars or so.

Partly because he hated to see this money lie idle and partly because he needed excitement to cause him to forget the loss of the confidence of the St. Louis public, he plunged into the dissipation of horse speculation.

He warmed up at smaller tracks and was on hand at the opening of Saratoga and has been on hand most of the time ever since.

He has been betting like a man who has more money than he can possibly spend fast enough to keep it from becoming burdensome.

He does not know race horses as well as some of the other famous plungers and he has dropped some pretty big sums now and then, but on the whole he has a lot more money than when he started in, unless he has found some other way to lose it.

The bookmakers have been severely scorched by him, but they are hanging on gamely, hoping that Ryan's luck will turn.

Ryan is totally unlike all the other great plungers in all respects. His dress and appearance are different and his methods are different. Joe Yeager, Pittsburg Phil and Riley Grannan dress very quietly and move about the same way and place their bets the same way through commissioners. Ryan wears a red and white striped shirt, spangled with diamonds as big as plums, a check suit, speeds to the track in a big red automobile, splutters around and places his own bets.

That was the way he made his appearance at the track the opening day. Irish Lad looked likely to him. He made a bet at even money which was the largest that had been made at the meeting up to that time. He placed $25,000 in other books on Irish Lad and lost it all, for Irish Lad did not win. He continued to plunge and although he was $50,000 behind at one time he got it all back and had $5000 besides to show for his day's work.

During the days that followed Ryan continued to plunge. A few days later things went against him and at the end of the day he owed the bookies $50,000. The next morning he tried to get large bills to pay them, or maybe he didn't try very hard, either. Anyway he took $50,000 in small bills to the track in a bushel basket and dragged it around the ring and took up all of his "markers."

It is estimated that he has cleared up $300,000 since the opening of the meeting.

* * *

History of "Baldy" Ryan.

Ryan was probably the most picturesque of the "get-rich-quick" men who flourished in St. Louis towards the close of 1902.

Serene and jovial in manner, suave to his friends and a terror to his enemies, he was the personification of that daring audacity which takes no cognizance of obstacles when an object is to be attained.

According to the most reliable accounts Ryan was born in Cincinnati about 45 years ago. He was first heard of in St. Louis in connection with a saloon which he ran in close proximity to the East St. Louis race track about ten years ago. Since that time his field of action has covered a wide territory.

About three years ago he operated a saloon at Sixth and Christy avenue, in this city, in partnership with "Cuddy Mack."

As the result of a bitter political fight with "Snake" Kinney he was obliged to leave the Fourth ward and turn to other fields of endeavor.

At this time the oil excitement at Beaumont was at its height and to this inviting field Ryan turned his attention. He opened a gambling house at Beaumont and in less than six months he had cleared $25,000.

With the money thus made he returned to St. Louis and organized the John J. Ryan Turf Investment Co., the operations of which are painfully remembered by large numbers.

* * *

He is a Philosopher.

Ryan prides himself on being a philosopher. Terseness is a feature of his conversation. Some of his epigrams are:

"Bluff as long as you can."

"Fight only when you have to."

"Duck when you are up against the real thing."

"This is what I did when Tom Kinney made it too hot for me in the Fourth ward."

"Big fish are always the easiest to land."

"I sent Attorney T. C. Campbell of Cincinnati to Washington and had him start the investigation that resulted in the dismissal of Assistant Attorney-General Tyner and other big guns of the postoffice department."

"Cut and slash away" said Ryan when the St. Louis City Dispensary physicians began to probe for three bullets that Constable Mike Kinney was supposed to have shot into him.

"I'll have a gay old time in this world, and am willing to take my chances in the one to come."

"You are too game a guy to die, and I guess I will have to call all bets off and put you on my calling list," said Ryan to W. W. Finn in Mark Gumbertz's Compton Club.

Ryan had gone on record to the effect that St. Louis was too small for him and Finn, but when he ran up against the latter, armed to the teeth and ready for him, he wisely came to the conclusion that discretion was the better part of valor.

"You are the greatest chief of police that St. Louis has ever had," said Ryan to Chief Mathew Kiely. While the chief was still under the influence of this compliment, Ryan got busy and cleaned up $10,000 on Franklin avenue.

"Never trust anybody out of your sight." "My old partner, John McGillicuddy, better known as "Cuddy Mack," nearly caught me off my guard one night in his saloon on Sixth and Franklin, but I was the soberest of the two and had my "cannon" in action first. Result: Your humble servant returned to his suite at the Planters' Hotel in a carriage, while "Cuddy" was taken to the hospital in an ambulance."

"I ain't afraid of any bad man." "They must have a 'shade' before they attempt to make trouble."

"Harry Hawes, Jim McCaffery and others said I would be killed sure when I tackled John Thomas Brady at the Rozier Hotel three years ago, but John Thomas was as meek as a mouse and ready to eat out of my hand after I grabbed him by the ear and waltzed him into the street. John Thomas enjoys life too well to start trouble with me."

"A prominent St. Louis broker is the only man that ever accused me of cheating and got away with it. I dealt bank for him in the Pickwick Club and won $3000 of his money. Then his supply of cash ran out and he wanted me to cash a check for him. I accommodated him, but barred him from playing any more. He said I was a cheater and daren't give him a chance to get even. I should have knocked his 'block' off, but gamblers can't always do what they would like to do.

* * *

"Honesty" His Slogan.

"To gamble is my very existence—my life blood. What art and the sciences are to many men gambling is to me. I devote all my time to gambling, just the same as a banker attends to his business. It has a fascination for me which has held me enthralled for years. I would not change places with a multi-millionaire who simply idles away his time with nothing to attract his attention for all the money in the world."

"Any conservative man that keeps his wits about him can win on the track. The whole trouble with most failures of betting is that they want to split up their time with pleasure, business and horse racing. No man can do this and succeed at the latter.

"Money has no value to me except to provide for my family. Outside of that money is like so much dirt.

"I would just as soon bet my last dollar and go 'broke' as I would to have plenty. I've been 'broke' time and again and expect that some day fortune may give me another kick. But good or bad luck does not affect me in the slightest. As soon as I lose a bet I forget all about it. It is past and gone and that settles it.

"It is worry over money lost that has cost many a man his health and made a physical wreck of him. I put it out of my mind immediately and think of what horse I will bet on in the next race.

"I bet $30,000 on Africander in the Saratoga Cup at 3½ to 1. Standing on the top of a bookmaker's stool on the lawn I watched him run that race worth to me $135,000. It really meant a larger sum than that, for I was a big loser on the meeting and only a few days remained to square up matters.

"When the horses flashed past me Hero apparently had the race safe and Africander was beaten. While other men were frantic with excitement I stood and looked on and hoped that Africander would win and let it go at that. When his number was hoisted as the winner I don't think that my pulse beat a trifle faster than when I first climbed upon the stool to look at the race.

"No man, whether he be bookmaker, plunger or horseman, can profit by dishonest racing. Fraud will soon crop to the surface and no man would bet a dollar where he now bets $10,000 on the result.

"The man who has a million and bets $50,000 on a race is not a plunger; but the man who has only $25,000 and bets it all is. I would risk my last cent on my judgment and walk away contented if I lost. The fever to gamble is in my blood and I cannot stop the desire to speculate. If I went 'broke' tomorrow morning I would be busily engaged hustling for more money before sunset. I am a money winner."

SOME OF RYAN'S WINNINGS

On Irish Lad	$35,000
On McChesney	50,000
On Irene Lindsey	50,000
On Stamping Ground	35,000
On Embarrassment	40,000
On Caughnawaga	35,000

SOME OF RYAN'S EPIGRAMS

Bluff as long as you can.

Fight only when you have to.

Duck when you are up against the real thing.

Big fish are always the easiest to land.

I'll have a gay old time in this world, and am willing to take my chances in the world to come.

Never trust anybody out of your sight.

To gamble is my very existence—my life blood.

I would not change places with an idle multi-millionaire.

Money is like so much dirt to me.

I would just as soon bet my last dollar and go broke as I would to have plenty.

It is worry over money lost that has cost many a man his health.

No man can profit by dishonest racing.

The man who has a million and bets $50,000 is not a plunger, but the man who has $25,000 and bets it all is a plunger.

The American Boy who Dared

THE NARROW ESCAPE FROM THE BOERS.

DELIVERING THE MESSAGE TO GEN. ROBERTS.

THE INTERRUPTED JOURNEY.

William James Sparks Has Crowded More Adventure Into Four Years of His Life Than Was Ever Imagined for Any Hero of Fiction.

WILLIAM JAMES SPARKS, in his four years from 16 to 20, has crowded more adventure into his life than was ever imagined for any hero of fiction.

A few days ago young Sparks, a bronzed and bearded man, after eclipsing all modern records of the prodigal, returned to his home.

In 1899 he ran away from his home in Detroit, a gawky, overgrown boy. In the four intervening years he has had enough adventures to fill a volume.

Immediately after his disappearance advertisements appeared in newspapers throughout the country seeking information of him. The recruiting stations in the East and St. Louis were appealed to, and the navy department made inquiries at every station along the Atlantic coast, but without avail. William James Sparks had disappeared as completely as if he had been snatched up into the sky.

Read Rewards for His Discovery.

But William James Sparks was alive. He saw notices offering rewards for information regarding him. He knew that nothing was being left undone that might locate him, dead or alive. But, his mind fired with the stories of old days when adventure and gold went hand in hand, he had started out to seek his fortune.

And this 16-year-old stripling found both gold and adventure.

Unlike the prodigal son who returned in rags and partook of the fatted calf, William James Sparks returned to furnish a fatted calf for his friends, and besides the gold in his pockets brought back with him substantial proofs that what he says is true and that his career since leaving home might be put into volumes which would do credit to a Henty or a King.

This remarkable lad, now only 20 years old, owns in an honorable discharge that he served creditably with the famous New South Wales Imperial Bushmen in South Africa, and over the signature of Sidney Lee, the world famed correspondent who represented the London News in the Anglo-boer war, his thrilling story as dispatch rider is briefly given, and his bravery, quickness and thrilling rides vouched for.

Time and again this youngster faced death with only a ray of hope ahead. As a fireman on a Spanish ship he heaved coal for weeks without hearing a word of English. He was mobbed in Spain because he was an American. As a dispatch rider he passed through perils as great as those of the old pony riders of the West. He suffered thirst and hunger, and in one wild ride was in the saddle for 72 hours without rest or sleep. With Lord Roberts' staff he watched the great game of war, and galloped out with his messages and Lamert's into its very midst.

It was Sparks, this 16-year-old Detroit boy, who rode out to tell Gen. Ian Hamilton that relief was a day behind him, and it was this same boy who braved the Boer army to ride back to French with the news that Hamilton could not be found and that it was his belief that his army had been cut to pieces.

Like many another boy young Sparks ran away to go to sea. He came first to this city and then went to Boston. There he came across a cargo steamer engaged in the cedar trade with Central America. This was luck at the start. There could be no better place in the world for a boy hunting gold and adventure than in Central America. Sparks was a well-read lad, and he knew that in that country were the ruins of ancient cities and possibly great treasures for the finding.

Beset by a Guiseppe Mob.

He was hired as steward of the engineer's messroom. At Norfolk the vessel put in after coal, and the next morning she was quarantined with a case of smallpox on board. Here for a time the boy's aircastles collapsed. Then his darling spirit showed itself. In the midst of a thunderstorm he jumped into the water, swam ashore, and a few days later applied for a berth to the captain of a Spanish vessel lying in the harbor about to sail for Spain. He was shipped as a fireman, and detailed to the stoke hole, where for three weeks he heard no word of English spoken.

At Bilboa young Sparks received his wages, and without letting the grass grow under his feet he hustled on to Madrid. Spain was the last place in the world he expected to visit when he ran away from home. The war had just ended and Spanish prisoners were coming home. Feeling against the Americans was bitter. After 36 hours in Madrid Sparks went to Guiseppe.

Hardly had he entered the town before it became known that he was an American, and a number of boys began hooting him. Stones were thrown and one of them hit him in the head. As he retreated, seeking a place of refuge, the mob grew. It was made up entirely of boys, but from all sides the older people urged them on. Dogs joined in the melee. Running and dodging the young American looked in vain for a place of refuge. Finally, bruised and winded and just upon the point of turning desperately upon his pursuers, he reached a church and dashing up the steps he fell into the arms of a priest, who took him inside, and later in the day saw him safely out of Guiseppe. Reduced almost to his last cent, he bought passage for Cardiff, and a few hours later landed in Wales.

Up to this time Africa was as far from Willie Sparks' mind as the antipodes. He still craved a life on the ocean. He was hungry, and his clothes were dirty and ragged. At one of the wharf inns he met a rough sailor, who introduced him into "comp'ny," and subsequently took him aboard the three-masted bark Avoca, loaded with coal for Africa. After a long voyage, during which time most of his love for the sea disappeared, the boy left his vessel at Cape Town only a few weeks after the war had broken out between the Boers and English.

When Fortune Began to Smile.

This was the beginning of a great change in the fortunes of William James Sparks.

The first place he looked for work at was a livery stable. The proprietor was talking with a man who seemed very much interested in two magnificent saddle horses.

"Beg pardon, sir," said Sparks, "but have you anything round here that a boy can do? I just dropped in from America and would like to find a little work."

The stranger examining the horses turned and eyed him sharply.

"Are you a nervy fellow?" he asked.

"I'm an American, sir!" said Sparks proudly. The stranger laughed.

"See here, my boy," he said, "I'm hunting for one of the nerviest boys that ever rode a horse. Can you ride?"

"Was almost born on a bronco and lived there all my life!" lied Sparks.

Again the stranger laughed. "Then you're the one I want. If you want to go to the front with me I'll pay you $4 a day, providing you are nervy and hold good. I'm Sidney Lamert, correspondent for the London News, and I want you as a dispatch rider."

From that week on the life of William James Sparks was one of thrilling action. One of the beautiful saddle horses was for his use, but he did not mount it until they had reached the "rail end." The "rail end" was where the railroad ended. As the Boers tore it up the English rebuilt it, and Sparks' journeys with dispatches were always to the nearest "rail end."

Lord Roberts' Final Words.

For many days there was wild riding back over the country through which they had come. There was constant fighting ahead, but as yet Sparks had only seen and heard it at a distance. The news of each engagement was secured by Lamert, and then Sparks would race back to the "rail end." Then came the day at Maetjesfontein, where Gen. Ian Hamilton and his Highlanders were cut to pieces.

Lamert and Sparks were with Lord Roberts. Already the young American had made a reputation for swift and daring riding. Word came that Hamilton was hard beset by the Boers, and arrangements were made to send Gen. French to his relief without delay.

"Sparks," said Lamert, "the general wants you to take a dispatch to Hamilton. Your life will be in your own hands every minute, but if you run through it's a feather in your cap. If you get it to him you will save an army. What do you think of it?"

"I'll go," replied the boy.

"If you are compelled to destroy the dispatch, and are still able to reach Hamilton, tell him that French will be in sight by 3 o'clock tomorrow afternoon," were Lord Roberts' last words to him.

All that night, bent low in his saddle, Willie Sparks sped like a shadow mile after mile over the rocky veldt. He reached the spot where Hamilton and his Highlanders should have been, but nowhere could he find them. All about him were evidences of battle. Dead horses lay in his path, abandoned wagons, but the wounded and dead had been picked up.

Had Hamilton surrendered, and were the Boers racing back with a captured army?

The thought sent the blood tingling through the American boy's veins. He must let French know. But first he would make sure. Further on he saw dead here and there, left on the open veldt, and more signs of disaster. If the Boers had captured the army their retreat would be slow and French could overtake them.

Sparks turned and for hours urged on his fagged animal. Then he crossed a hill and fairly rode into the camp of a detachment of Boer scouts.

It was noon and the Boers were eating. The descent into their midst was a complete surprise. Spurring his horse the young American dashed past them. There were a few moments of silence, then the spit of rifles. He felt his mount lurch and a few moments later, on the very edge of a stream, the animal stumbled and fell. Quick as a flash Sparks sprang down the steep embankment, plunged into the water and creeping up under a projecting bit of the bank buried himself out of sight. An instant later he could hear the Boers above him.

"He pitched into the stream," said one of them.

Sparks could understand that much. They thought him dead.

Until darkness settled over the veldt he clung to his hiding place. Then he crept out. The Boers were perfectly assured of his death, and were in their old camp. Their horses were knee-haltered below the hill and were grazing. About midnight the young American stole down among them, loosened one and led it back in the open.

Riding bareback, with a bit improvised from a ring with which the Boers knee-haltered their horses, he reached French before dawn and brought the news that set the British army on a new movement.

Commended by Gen. Roberts.

Two days later Hamilton, with the remnants of his brave Highlanders, were found still holding out on a hill many miles from where Sparks was first instructed to reach him.

Without loss of time Sparks hurried back to Roberts, where that chief highly commended him for his work. Altogether, with a journey which the American boy had made just previous to going in search of Hamilton, he had been in the saddle over 100 hours, with only two hours' sleep.

Through the smoke of continued battle that led up to Bloemfontein, and from there to Johannesburg, rode Willie Sparks, earning his $4 a day, and carrying back the news that added to or lessened the great nervous strain in England.

Then came the great day in the life of William James Sparks.

Johannesburg was taken.

For weeks the whole world had been watching and waiting. With the glorious news in his saddle-bag, the news that would thrill all England with joy, this 17-year-old American lad began his wild ride back to the "rail-end" at Schuman's Drift.

Beat All the British Riders.

Pitted against him were the crack dispatch riders of the British army, and big purses in gold were promised the fortunate one who got the news in first.

For two hours William James Sparks rode neck and neck with the two riders of the Pall Mall Gazette in the wild race across the veldt.

Night came on.

As he had won previous successes by his great sagacity, so now the American lad sped through the gloom without losing his way, and when the line of communication was reached he knew that he had won one of the greatest "scoops" of the century.

His message was sent. From Cape Town it was cabled to England, and several hours later, when the first of the other riders came in, London was going wild over the dispatch of William James Sparks, the American boy.

From this point the story of Willie Sparks' adventures would fill a book. He went with the division sent to capture Kruger, and followed him clear to Delagoa Bay, riding into Kaalminder station just as Kruger's train pulled out. At Ressanogarcia, the first station in Portuguese territory, he met and shook hands with Col. Blake, the Irish-American in the Boer army.

Finally, when the days of the dispatch rider were over and Sparks and Lamert parted, the latter, among other things, wrote: "In time of war Sparks will never be found wanting in the most dangerous emergencies."

His Reward in Bounties.

And all this time the fortune of William James Sparks had been piling up. Time and again his daring rides and his voluntary service to the British brought him bounties in gold, and when he left Pretoria he carried with him nearly $4000.

But still the young American longed for more adventure, so he joined the New South Wales Imperial Bushmen, and for 231 days he fought in the skirmishes and battles of that daredevil regiment. At the declaration of peace at Durban he was sent to England on the transport Aurania, received an honorable discharge at Shorncliff and from there traveled homeward, where one morning, with his gold in his pockets, he wakened his parents and sisters from their beds to welcome him back to the old home where he had been so long mourned as dead.

Western Boy's Record of Adventure

Steward on a Cargo Steamer Bound for Central America.
Fireman on a Vessel Bound for Spain.
Mobbed by Spaniards in Guiseppe.
Dispatch Rider to Gen. Ian Hamilton During the Boer War.
Winner of $1000 in British Bounties.
Soldier With the New South Wales Imperial Bushmen.

American Chinamen Will Make a New China.

AMERICAN millionaire Chinamen will probably lead shortly, in a great movement to develop China in a large way with American capital and American methods.

A Chinese banquet in a well-known restaurant in San Francisco's Chinatown was given to "Big Jim," or Chin Shin, the lottery king, on his departure for his native land a few days ago.

"Big Jim" arose to make a speech, and he startled his fellow millionaire Orientals with an entirely new idea.

"Follow me," he said. "I am going home and I'm going to invest my money in our industries. With labor and supplies cheap and our experience of American methods we will have enormous power. We shall be pioneers in a new field. There is great profit and great honors in it.

"If we do not do this soon the Americans themselves will be ahead of us and the opportunity will be gone. Now, we who are native-born have an enormous advantage. They will accept us and what we bring. We will be able to secure concessions from the government that foreigners could not get."

"Big Jim," be it known, is with the reform party of his native land, the party which has realized the value of American methods and which is anxious to get power to awaken the country out of its lethargy.

Most of the American Chinese are afraid of offending the Imperial government and will not come out openly as reformers. Therefore, "Big Jim's" speech has not been discussed for publication by the wealthy Chinese of the United States. It is pretty well known, however, that a large number of them are in sympathy with reform in China, and it is certain that they have been greatly wrought up by "Big Jim's" declaration.

Should the reform party gain the ascendancy, there is not the slightest doubt of a great influx of American capital.

Diplomat Won an Iowa Belle With His Sturdy Fists.

Pretty romance of the charge d'affaires of Belgium in Havana and the beautiful Miss Jessie Miller, of Spencer, Iowa.

Nicholas Leysbeth

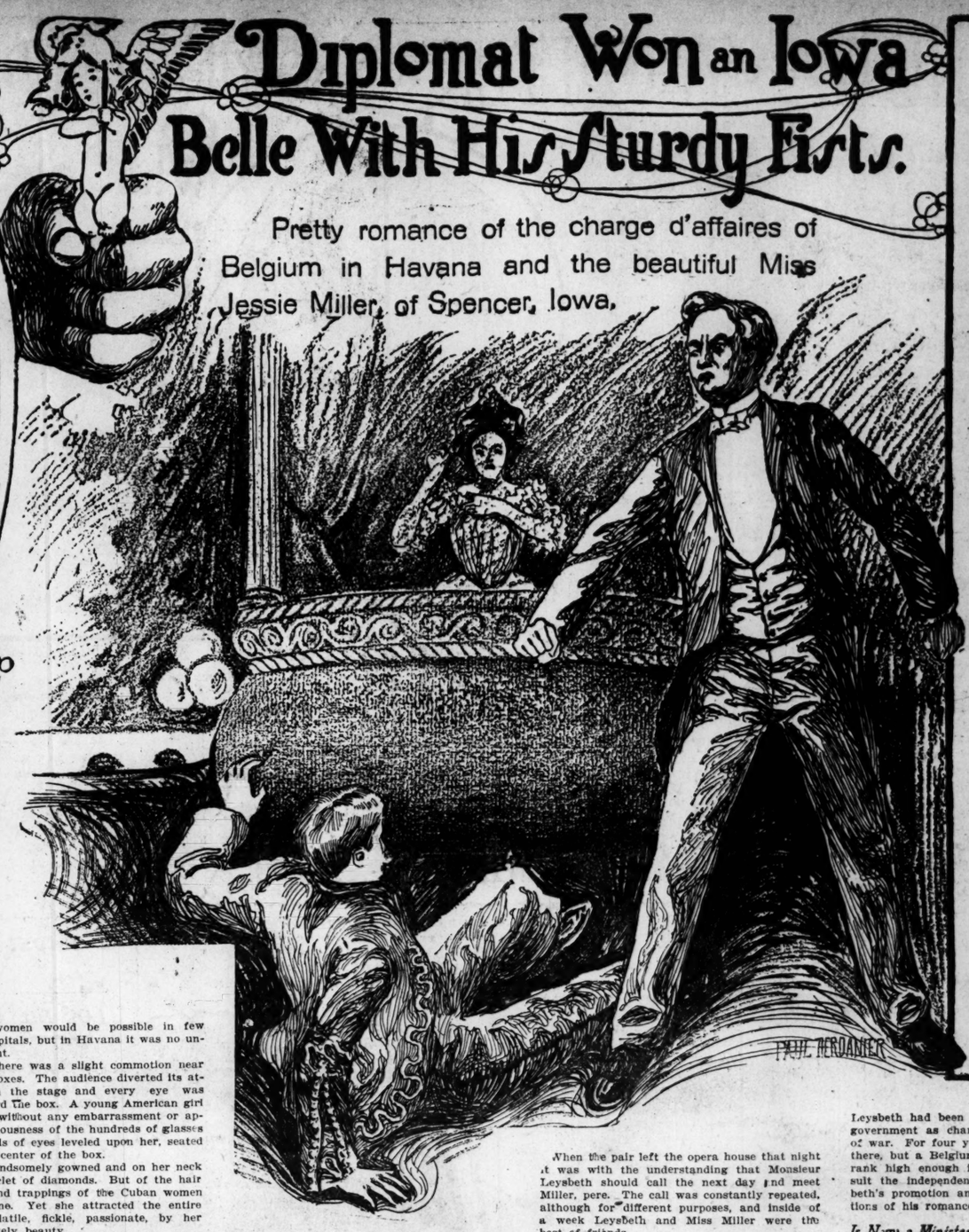

PAUL HERDANIER

Miss Jessie Miller.

Nicholas Leysbeth Chastised a Drunken Cuban Who Insulted the American Girl in a Havana Theater, Introduction Followed and Cupid Did the Rest.

THIS is the love story of a Belgian diplomat, Nicholas Leysbeth, charge d'affaires in Havana, and the beautiful American girl, Miss Jessie Miller of Spencer, Io.

With his own sturdy fists this young Belgian gallant literally fought has way to the heart of the girl he had never before seen.

She had been grossly insulted by a drunken Cuban in a theater in Havana.

Leysbeth, with all the gallantry, of a real American, resented the insult by severely chastising the half-breed Spaniard and—Cupid finished the job.

Beginning of the Romance.

Countless brilliant lights flashed and twinkled dazzingly in the magnificent Havana Opera House. In the boxes, which make a complete circle about the interior of the building, after the fashion of Spanish theaters, were dark-eyed Cuban and Spanish belles, gowned like princesses. Such an array of bejeweled and handsome women would be possible in few European capitals, but in Havana it was no uncommon sight.

Suddenly there was a slight commotion near one of the boxes. The audience diverted its attention from the stage and every eye was turned toward the box. A young American girl entered and without any embarrassment or apparent consciousness of the hundreds of glasses and thousands of eyes leveled upon her, seated herelf in the center of the box.

She was handsomely gowned and on her neck flashed a circlet of diamonds. But of the hair ornaments and trappings of the Cuban women she wore none. Yet she attracted the entire audience, volatile, fickle, passionate, by her northern stately beauty.

As the girl seated herself in her box a half-drunken Cuban, fresh from too freely imbibing the fragrant Cuban drinks, applied a foul epithet to her and maligned her nationality.

The Insult Resented.

"Dog of an Americano," he commenced.

Before he could complete his sentence, uttered in a maudlin voice which was heard easily in the adjoining boxes, a stalwart and swarthy man leaped from the nearest box and fetching a stinging blow felled the man to the floor.

Ushers hurried up and the Cuban was unceremoniously hustled from the building, while the girl's champion returned to his box.

Blushing, the American girl prepared to take her departure, when an usher presented her the card of the gentleman who had assaulted her maligner, and a moment later the defender himself appeared in the box.

"I trust that mademoiselle will not find it necessary to depart because of this unfortunate occurrence. I fear I have assisted in driving her away."

The defender was so humble in his apologies that the American girl reconsidered and remained in the box. Mutual introductions were made.

The beautiful American girl was Miss Jessie Miller of Spencer, Io., spending the winter season with her parents in the Cuban capital. The defender was Nicholas Leysbeth, charge d'affaires of his native country, Belgium, of the diplomatic corps in Havana.

The little episode in the theater was the commencement of a friendship which ripened into a love affair and led to an international and brilliant marriage which will be consummated in Guatemala, Central America, within a fortnight.

When the pair left the opera house that night it was with the understanding that Monsieur Leysbeth should call the next day and meet Miller, pere. The call was constantly repeated, although for different purposes, and inside of a week Leysbeth and Miss Miller were the best of friends.

When the season came to an end and Miss Miller, belle of the American colony in Havana, returned to America there was a tentative understanding between the two young people. The engagement depended on Mons. Leysbeth's success in the diplomatic service of Belgium.

Hero of a Wealthy Family.

Lesbeth was educated primarily and solely for diplomatic work. It had been the ambition of his family, one of the richest and most influential in Belgium, and was the aim of the young man. He had worked toward it many years. A graduate of three colleges he spoke seven languages fluently.

Two years had been spent by him in special study for diplomatic work in China. He had long had his eyes on a Chinese consulship or a berth in the Belgium corps at the capital of the Celestial empire.

At the outbreak of the Spanish-American war Leysbeth had been hurried to Havana by his government as charge d'affaires in that seat of war. For four years he had been stationed there, but a Belgium charge d'affaires did not rank high enough in the diplomatic corps to suit the independent American girl; so Leysbeth's promotion and success were the conditions of his romance.

Is Now a Minister.

Miss Miller returned to her Iowa home from the Cuban capital and resumed her former quiet life in the little village of Spencer, which she had left to attend Lake Forest Seminary, near Chicago, and to spend one season in Havana.

Months passed, with many letters exchanged between the two, when one day there came a cablegram for Miss Miller. It was from Leysbeth, at Brussels, and read:

"Appointed minister, Guatemala. Satisfactory? Cable immediately."

Just what was in Miss Miller's reply is not known, but the work on her trousseau commenced at once, and by the time Mons. Nicholas Leysbeth was fairly established in the inland capital of Guatemala, as accredited minister from Belgium, Miss Miller was arranging the date for the marriage.

But when Leysbeth applied to his government for leave of absence, so that he might come to Iowa and wed his love, the leave was refused. Belgium could not spare her representative from his post. Miss Miller was not daunted, however, and she prepared to go to her lover, if he could not come to her.

Three weeks ago Miss Miller, accompanied by her mother, Mrs. A. W. Miller, left Spencer, bound for San Francisco. There they took passage on the steamer Peru, bound for Central America, and they are now on the water, journeying toward the marriage feast and the land of flowers.

Two marriage ceremonies will be performed, in conformity with the customs and requirements of the Catholic church and the state. Mons. and Mme. Leysbeth will then remain in Guatemala until next fall, when the groom is slated for another promotion in the Belgian diplomatic corps, and the pair will visit the United States.

The bride-elect is shown in the gown in which she will be married to the Belgian minister. It is a handsome and unique garment. The cloth is known as banana gauze, woven from the finest banana fiber. The cloth was selected by Mons. Leysbeth at the Guatemalan capital and sent to the bride-elect, to be made into her wedding gown.

The banana gauze dress is trimmed with gold spangles, lace medallions and other ornaments. In the picture Miss Miller wears a handsome necklace of pearls the Belgian groom's wedding present to his American bride-elect.

Lorin Farr, With 559 Descendants, Laughs at Love Microbe Theory.

SALT LAKE CITY, Utah, Oct. 2. LORIN FARR, head of the largest family in the world, laughs at the love microbe and love disease theories of Dr. A. C. Cotton of Chicago, dean of Rush Medical College. Mr. Farr is an authority on the subjects of love and marriage, for he has had six wives at one time, has reared 39 children, 231 grandchildren and 56 great-grandchildren.

Dr. Cotton says:

"If the love microbe can be destroyed, then marriage will be founded on a logical, scientific basis."

"Truly, I believe love is a disease. We may yet discover the germ."

"Some day we will have a government department dealing with the problem of the proper mating of men and women."

"A wife, honored for years as a model of domestic virtue, suddenly elopes with another man, though there has been no disagreement from her husband. What is the cause? Isn't it disease?"

And to these theories of Dr. Cotton, a man in the world of medical science, Lorin Farr, a dean in the practical world of love and marriage, says:

"Dr. Cotton is a lunatic!

"I have no words at command strong enough to express my feelings on this subject. Why, I know what love is! I know what the love of good, pure and beautiful women is. When a man gets down to such a disease, he has lost his reason and his judgment.

"You have had much experience in the matrimonial world," suggested the interviewer. "How do you account for the instances recited by Dr. Cotton where men and women with fine families and apparently happy in their domestic relations have severed all such ties, left social position, friends and wealth to elope with a companion?"

"It's hypnotism. That's what I think it is. And the awakening that comes in a few days, a few weeks, or a few months at most, when one or both of them come out of their trance, proves that to be the case."

"Does no woman act thus from choice?"

"No good woman does. No true woman has her will and judgment left her when she throws away her honor. She runs away with a man and the first thing she knows she's left flat. In the same way a bad woman hypnotizes a good man."

"What do you think of Dr. Cotton's proposition to regulate marriages by state or national legislation?"

"I very much question the propriety of regulating marriages any further than is now done. It might be all right in some cases, but not generally. Lawmakers are not inspired and marriage is a Divine institution."

"See here!" exclaimed the hale octogenarian. "I tell you this. Man is a free agent. If a man wants to make a fool of himself by marrying the wrong kind of a woman, God's not going to keep him from doing so and other men have no right to."

"You know what love is? Give us your definition of love?"

There is no fine-spun mysticism or sentimental poetry in the mind of this father of 39 children. His answer was unmistakably plain.

"Love," he said, without hesitation. "Love is the natural affection between man and woman that has its foundation in the desire to propagate the species, to perpetuate the race. That's love, but oh, how many there are today who marry with different thoughts in their minds."

"Does this love as you view it, come at first sight?"

"Very often. Yes, very often. With my first wife it did.

"I buried five wives," said the pioneer, "and it was a great trial to me."

"Did you love the second, third, fourth, fifth and sixth wives at first sight, too?"

"Some of them. Not always does that feeling come at first sight. But love comes as soon as the man and woman are well acquainted. If they love each other they do not have to keep company for years to find it out."

"Did you love them all alike?"

"So far as kindness, peace in the family and treatment to and from them were concerned, I did. I don't know that I could analyze my feelings to tell just what difference, if any, there was. I lived with five wives at one time and none of them ever had a cross or an unkind word from me. Not one. I never had a quarrel with a woman in my life.

"But I want to say this. I quit polygamy long before Uncle Sam stopped us and I preached in the big tabernacle in Salt Lake City that we ought not to practice it."

Lorin Farr is a remarkable old man. Of his 39 children 20 are sons and 19 daughters. Men like him would populate a whole county in four generations. Hale and hearty at 81 he now has 323 descendants. Of his 39 children 30 are yet living, 18 sons and 12 daughters. They are prosperous farmers, merchants, lawyers and doctors, and the girls have married into every station and have large families of their own. Every profession and trade is represented by Mr. Farr's descendants.

Mr. Farr has two brothers, Enoch and Allan. These two were 85 and 80 years old, respectively, have 30 children and 22 descendants, all living. This makes the total descendants of the three brothers 559 souls.

Lorin Farr.

The Three Farr Brothers and all their Descendants

STATISTICS OF THE FARR FAMILY

Lorin Farr had:	
Wives	6
Children	39
Grandchildren	231
Great-grandchildren	56
Total	323
Descendants of Allanord Enoch Farr	237
Grand total	559

Too Fat to Work Out His Poll Tax

BECAUSE he was so fat he feared the consequences of working in the hot summer sun, O. W. Emmons, a student of the Iowa College of Law, at Iowa City, petitioned the city council to exempt him fom working out his poll tax. In his petition for exemption he made the following statement:

"I am a large and fleshy man, weighing 220 pounds, and have been so since the summer of 1901, except during cold weather. I was partially overcome by heat in 1894 and 1901 and since then do not dare to do manual labor or indulge in any but slight bodily exercise, or exertion, for fear of being overpowered by the heat. I have suffered with violent headaches and dizzy spells this summer. My work is all indoors being that of a student. I feel that to labor in the sun would be to endanger my life. I am able to prove the foregoing statements."

A resolution was introduced exempting Emmons from working out his poll tax on the roads this summer, but providing that he must shovel snow for the amount next winter. The resolution passed.

While reading his children's shoes an Amsterdam man accidentally cut his wrist and bled to death before medical aid could be obtained.

THE TWO MINUTE TROTTER

Just How Lou Dillon Came to do What Seemed Impossible

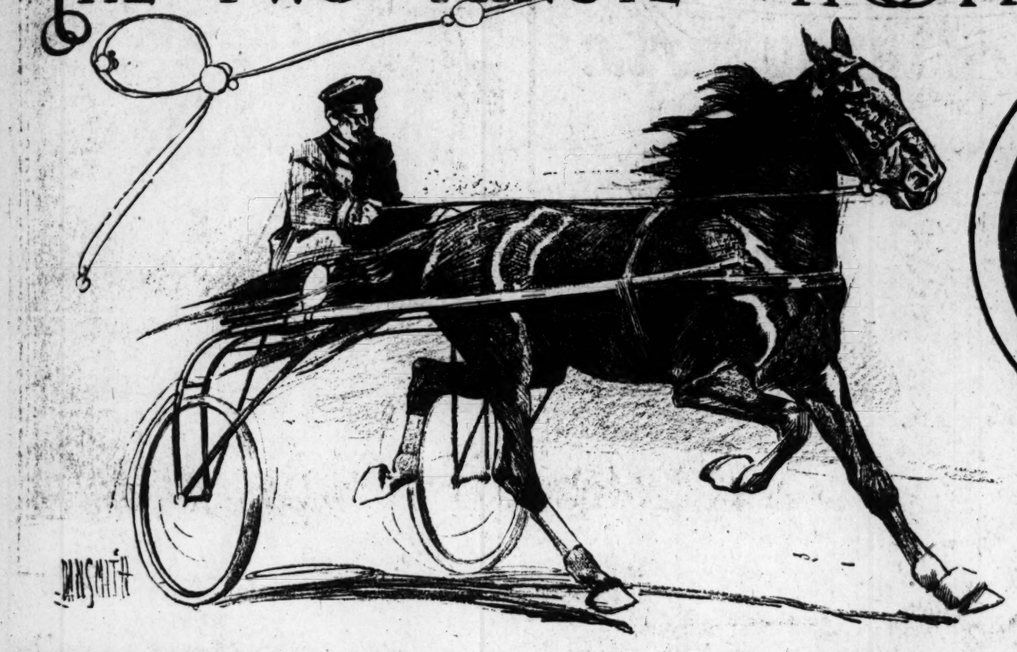

C. K. G. BILLINGS OWNER of LOU. DILLON

C. K. G. BILLINGS on ONE of HIS SADDLE HORSES

Part of the Credit for This Amazing Feat Is Due to the Horse Itself and Part to the Light Low Sulkies, Wind Breaks and Other Artificial Aids to Speed.

BY BUD DOBLE,

The Celebrated Driver of Trotting Horses.

THE powers and purposes of the trotting horse interests have been wonderfully changed and advanced within the past few years. Trotting stock has grown more valuable and been put in training much earlier than when I began.

I don't like that idea. I do not think that a horse ought to be put in a race until he or she is 5 or 6 years old; but they are developing them so early now that at 3 and even 2 years they are raced. My opinion is that this shortens the active life of the animal and therefore makes them of less value on the turf than as though they had gone to the hardening age of 5 or 6 before being called upon to do hard work.

I believe it is well enough to educate them from the time they are colts and have them in perfect form by the time they are 5; but we are a rapid people and do not like to wait for results. You must remember that Goldsmith Maid did her best work after she was 14 years of age, and many of our best horses have lived to ripe old ages and been fit to the last. By beginning too early you take off more or less from the mature and stronger years.

Trotting tracks can now be found in almost every populous county of the United States, and meetings are held thereon every year and sometimes twice a year. As a rule the agricultural interests prefer trotting to running, while the sporting men hang to the thoroughbreds. In other words, the running interests represent a class, while the trotters command the general public, not only in a few, but in many localities. That is another prime reason why the trotting horse has so rapidly developed the country over, even if he does lose his hold in and about the great cities.

AFTER almost a century of anticipation on the part of the public, and of patient specializing on the part of horse-breeders, the "two-minute trotter" is here.

Lou Dillon, owned by George K. Billings and driven by Millard Sanders, under perfect track and weather conditions, covered a mile on the Readville, Mass., track in two minutes flat.

This is the goal for which horsemen have been striving and driving for many years. It was in 1806 that the old trotting horse Yankee came under the wire in 2:50 on the Harlem track. Nobody in those days was rash enough to predict the two-minute trotter, or even the 2:30 trotter.

But second by second was clipped from the record as time passed, and year by year the mighty driving muscles of the trotter were made stronger and season by season there came improvement of various kinds in racing appurtenances until 1874, when that fine old mare Goldsmith Maid reeled off a mile on the Boston track in the then marvelous time of 2:14. There was no longer any doubt about it. "The two-minute horse was coming," said the enthusiastic horsemen. Then one by one came the great trotters Rarus, St. Julien, Maud S. and Sunol, and in 1886 the record was down to 2:08 1-4.

At this period some genius invented the bicycle sulky, and in a few years Nancy Hanks took the figures to 2:04. Cresceus, in 1901, lowered them to 2.02 1-4, and then came Lou Dillon in 2:00, the culmination of a century of expectation.

But how much of Lou Dillon's record is due to modern improvements in racing gear? The bicycle sulky alone, in the opinion of the late Robert Bonner, is worth four or five seconds to a horse in a mile race, when compared to the high-wheeled go-carts of old times.

When Nancy Hanks beat the record of Maud S.—2:08 3-4—on a regulation track a decade ago, Mr. Bonner attributed it all to the pneumatic-tired sulky, then just come into style, and even when that great mare lowered the world's mark to 2:04 and caused horsemen of two continents to acclaim her the most wonderful animal that ever wore harness, Mr. Bonner still refused to believe she was the equal of Maud S.

He had talked much and written more about the impossibility of any trotter working his or her legs fast enough to come within five seconds of two minutes. That was heard no more of, but the conservative old gentleman still clung to his statement that Nancy Hanks had an unfair advantage and was not capable of pulling a high-wheeled vehicle in 2:08 3-4 or better.

Whether or not he was strictly correct is still largely a matter of conjecture. He has been borne out to a certain extent by the fact that Directum, 2:05 1-4, and other horses of low records have tried to perform the feat and have failed. When Dexter made his record of 2:17 1-4 he drew a sulky weighing 72 pounds, which had a straight axle.

The sulky drawn by Goldsmith Maid weighed 54 pounds. Nancy Hanks in her record of 2:04 pulled a 42-pound sulky, while the one drawn by Lou Dillon weighed only a fraction over 24 pounds. A strong man could easily hang the weight of it on his finger and hold it at arms' length.

Sulky Has a Part in It.

Most horsemen agree that there is much advantage in a feather-weight, ball-bearing sulky, and that undoubtedly it has enabled the trotting thoroughbred to clip several seconds from the record. That this is a fact seems to be evidenced by the failure of the modern trotter to equal the trotting record of 2:08 3-4 made by Maud S. to a high-wheeled sulky, and the high-wheeled pacing record of 2:06 1-4 made by Johnstone.

Lou Dillon, the famous two-minute mare, went for the Maud S. high-wheeled record with the advantage of a running wind shield, and failed.

The wind shield alone, if properly taken advantage of, meant several seconds to the little champion. Since the days of Goldsmith Maid other improvements have been discovered in the matter of track surfacing, sprinkling and harrowing, and in tags, trammels, tugs, trusses, shoes and other articles that go to make up the outfit of a trotting horse.

These improvements, according to well-informed horsemen, would give a time advantage, approximately as follows:

Bicycle sulky, 1 1-2 seconds per mile.

Improvements in harness, 1-2 second per mile.

Improvements in shoes, 1 second per mile.

Improvements in modern tracks, 2 seconds per mile.

Improvements in footgear, 1-2 second per mile.

This would make a total improvement since the days of Nancy Hanks of 5 1-2 seconds to the mile. Under all the old time appliances, if this argument holds good, the record of Lou Dillon should be 2:05 1-2 and that of Cresceus 2:07 3-4.

But is not the improvement of appliances just as legitimate as the improvement of the trotter itself?

Of course breeding is not everything. In fact, some of the fastest trotters that were ever hitched to a sulky have been horses of mediocre blood. It will be granted, however, that four-fifths of the merit of trotters is to be found in their blood and breeding.

In fact, the American trotter is now recognized all over the world as a specialized thoroughbred. Champion by champion, they have been bred for lung and limb and strength of backbone and gameness until they are as distinct a family as the running horse.

The range of blood has been so wide that there has been very little necessity for inbreeding. Sometimes through some unknown law or a freak of nature a marvelous colt will appear whose dam and sire are of an ordinary strain.

Immediately the eyes of every breeder in the country are fixed upon it. They eagerly await the time when they can secure it as a sire, or, if it be a mare, can obtain one of its colts.

In this way the great scramble of the breeders for the two-minute trotter has been kept up. Dexter's fiery courage has been amalgamated with Goldsmith Maid's even temper. St. Julien's tremendous driving muscles have strengthened the weaker loins of other trotting families, and the wide rangy action of Cresceus has been modified by mating with dams of more even stride. Not a point has been overlooked.

Not less than the attention given to breeding has been the attention paid to the training of the trotter. It is like that given to a greater athlete.

The Training of the Trotter.

At first he is not allowed to speed at all. Perhaps he is driven for a slow mile, but care is always taken not to allow him to overdo himself.

Gradually, carefully, he is worked out into condition. At first he is made familiar with the track. Then when his nervousness deserts him he is started by the bell, and afterwards given several false starts just to familiarize him with the ways of the track.

Always after every mile he is walked to condition. At first he is made familiar with sponges and cloths. Twenty-five minutes are allowed for the cooling process. As the work increases and the horse works into fast condition other horses are placed on the track with him. The field scores as in a regular race, and the horse is given every bit of work which a race requires.

The after-care of a horse depends largely upon his condition. If the animal comes in from the track lamed or sweating badly the trainers often work until late into the night. On race days the men are always required to labor until 10 or 11 o'clock.

Once a week is often enough for any good horse to race.

Race days the noon feed is given earlier than on other days, so that it may be well digested before the trotting comes.

The trotter's legs are bathed daily and sometimes oftener in a solution of sugar of lead and sulphate of zinc, with a portion of iodine. Then bandages are wrapped about the limbs and the feet are washed in clean water and packed with mud, the hoofs being wrapped in swabs.

Every morning at 5:30 he gets his portion of grain, three quarts, and his drink.

Then, blanketed, he is led to the open, and, if there is good grass, allowed to feed for a time for racing men believe that there is nothing better than good, fresh grass for a valuable horse.

The increased knowledge of driving has also been of some seconds' advantage to the two-minute trotter.

Driver Must Master Himself.

In the first place the modern driver must be thoroughly acquainted with the temper of his horse. There is just as much difference in horses as there is in men and women. What may be called the intellectual quality in a horse is all important, and the man driving him in a race feels secure when he knows that his animal has good sense. Some animals lose their heads and go all to pieces in the confusion of scoring up; others drop their nerve in a close finish, and often a horse with superior its or weakness in the head.

It is worth a great deal to a driver to have horse upon whose brains he can rely in emergency. All these things one has to stu and know well before he can get the best o of his horse. In fact, a driver must study animal just as a mechanic studies his mach ery, only the driver's needs are far grea than the engineer's, because he has temper a caprice to deal with rather than cold con tions. To do well you must understand the position of the horse you are behind. A g driver must know the length of the stride his horse.

LAST OF THE HIDALGOS DEAD

Once Eulogio de Celis Owned Leagues and Leagues of California Land But He Died Mad in a Poorhouse.

IN THE judgment of the world Eulogio de Celis, who died mad in the Los Angeles poorhouse, was extravagant and lacked business sense. But then De Celis never could understand the world, or rather the world of the Americanos. Once De Celis owned leagues and leagues of land in the San Fernando Valley. Both the poorhouse in which he died and the grave in which he rests are on the estate which once belonged to him.

He was born wealthy, and, owing to the "unearned increment" and the natural improvement in California land values he became wealthier every year.

In old Spain he would have been a grandee. In the new Spanish settlements he had the power and prestige of aristocracy and of blood until the ascendancy of the English-speaking races changed manners, customs, beliefs; changed the very face of the country.

"God made the country; man made the Spanish town; but the devil made the town of the Ingleses and Americanos."

This was a favorite saying with old Eulogio as blind and poor and hungry he sat in the sun listening to the jangle of car bells, the screech of the steam whistles and the roar of the tide of traffic in the peaceful valley of his early youth and his first love.

His extravagance consisted in the fact that he hated poverty, and did what he could to abolish it by giving freely of his means while he had the means to give.

Many old Californians remember the days when De Celis was lord of the manor, and when a warm welcome and a bottle of wine and plenty to eat awaited every traveler who halted at his door.

It was in fact feudal hospitality. Cedric the Saxon had such a house in England as De Celis had in California. But that was 700 years ago.

After 1849 California began to "civilize" very fast, and with the advancement of modern civilization, with its thousand and one conventionalities, men of the stamp and type of De Celis found their place in the world was gone. They had been outlived.

Under the more primitive conditions which attended California life for many years, the old man would not have been abandoned to his fate. He would never have been allowed to realize that he was poor. He would have passed his time in visiting one friend after another. But his friends died out, or they left the new California and the new customs and went to Lower California and to Mexico.

At last he found himself all alone in the roaring boom times, when this part of the world threw poetry overboard and became commercial and mercantile.

He sold his land, parcel by parcel, to incoming settlers, for what it would bring.

If he had had any business sense he would have invited capitalists to form with him a land and building company, and his fortune would have been greater than ever.

But he had no one to advise him, although he had many to ask him for aid as long as he had anything to give. He was the prey of every sharper. As his wealth dwindled his friends disappeared. And as his friends disappeared the strangers—the Americanos—multiplied. Soon he was a stranger in his own country. Then, wealth and youth gone, came the crowning misfortune. His eyes had been troubling him and gradually his sight became dim. One morning the sunlight streamed in at his little window. But he did not see it.

He waited for the dawn; but it came no more for him.

As the hours passed and he did not appear they sent for a policeman. The policeman found the old man crouching in a corner.

"It is so dark, it is so dark," he wailed.

"My God, man," the policeman exclaimed in rough kindness. "You've gone blind."

A few days later the last of the hidalgos was taken to the poorhouse. Not one of the men who accepted of his bounty in the time of his affluence came forward to care for him. He did not bother the poorhouse people long. Blindness was followed by madness, and madness by death.

Fastest Things in the World in Their Class

LOU DILLON— *Champion Trotting Horse*	2:00	Who Has Recently Traveled a Mile in 2 Minutes.
MAJOR DELMAR *Champion Trotting Horse*	2:00	Who on Sept. 25 Trotted a Mile in 2 Minutes, Equaling Lou Dillon's Feat.
PRINCE ALERT— *Champion Pacing Horse*	1:57	Who Paced a Mile in 1:57 Against Time, Sept. 23.
DICK WELLES— *Champion Running Horse*	1:37⅗	Who Has a Record of 1 Mile in 1 Minute 37 3-5 Seconds.
M. AUGIERES— *Champion Automobilist*	:46	Who Drove His Machine in France at the Rate of a Mile in 46 Seconds.
R. R. FLYER— *On the Plant System*	:30	Which Did Its Mile Between Fleming and Jacksonville in 30 Seconds.
THE RELIANCE— *Champion Sailing Yacht*	4:57	Whose Fastest Time Made in Recent Races Was 1 Mile in 4 Minutes 57 Seconds.
W. J. GEORGE— *Champion Man Runner*	4:12¾	Who Covered a Mile in the Remarkable Time of 4 Minutes 12 3-4 Seconds.
JOE WILSON— *The Champion Bicyclist*	1:18⅘	Who Made His Mile in 1 Minute 18 3-5 Seconds

RELATIVE POSITIONS OF THE GREAT TROTTERS IN THE RECORDS OF THEIR RACES AGAINST TIME.

DEXTER, 2:17¼. MAUD S., 2:08¾. NANCY HANKS, 2:04. THE ABBOTT, 2:03¼. CRESCEUS, 2:00¾. LOU DILLON, 2:00.

Priceless Mysterious Radium Will Be Exhibited in St. Louis

A Grain of the Most Wonderful and Mysterious Metal in the World Is to Be Shown in St. Louis in 1904.

RADIUM is to be exhibited at the World's Fair. The most wonderful and the most mysterious force in the world will be displayed in St. Louis.

The exhibit will be only an atom. one grain, but it will be one-fourth the radium in existence.

r will be inconceivable.

s of the metal all the ar- he world might be de-

make war impossible by all the accumulated ex- n the world.

ssible that it could be so that it would destroy all and men-of-war in an ene- untry.

even possible that an instru- ight be invented which at ch of a key would blow up ole earth and bring about the f the world.

mysterious force will glow nously in a specially prepared rk room in the Mines and Metal- rgy building. It will be placed a setting of diamonds and they ill gleam more brightly in the re- fected light of radium.

The grain which will be brought t St. Louis is now at the American M seum of Natural History, New Y rk, awaiting the installation of th exhibits at St. Louis.

It was placed there by an American exhibitor who secured it by private purchase, at a very high figure from Prof. Curie of Paris, the scientist who discovered the metal.

It is kept in a tiny glass tube and very carefully guarded. In transportation to St. Louis, the precious substance will be exceptionally well guarded. After it is installed at the Mines and Metallurgy building it will not be left unguarded for a moment night or day.

The phenomenal attribute of the new metal is that it continually gives off heat and light and never loses any of its power to do—something apparently contrary to all the laws of nature.

If enough of it could be secured for lighting purposes it would revo- e the illumination system of rld.

uld furnish a perpetual ne that would burn by day s by night.

e radium has yet been by the scientists. What e discovered is radium in ion with bromine. It is y known as bromine of

of course not a metal, stance like a powder. is like sand. Its color is white.

of radium, as referred small quantity of bro- ium weighing one grain,

a tube the size of a bout one-fourth of an

DAVID T. DAY,
epartment of Mines and
at the World's Fair.

a very wonderful metal. etting cold or losing any it continually gives out That is what makes it a non. Had anyone dared years ago that such a metal would be found, he would have been laughed at.

Mendeleef, a Russian chemist, several years ago predicted that a number of new metals would be discovered and described what their properties would be. Nearly all of them have since been found. But even Mendeleef did not suggest radium.

The scientific world was startled when Prof. Curie discovered it and has not yet been able to solve the mystery surrounding the strange new metal.

Prof. Curie extracted the radium from pitchblende. That is, he succeeded in getting bromide of radium. He was assisted by Mme. Curie in the task and a measure of the credit for his success is due her.

Pitchblende is a complicated mineral, containing besides lead, iron and zinc such unusual metals as uranium, vanadium, etc.

Prof. Curie got his pitchblende from Hungary. He experimented on two tons of it before he found a grain of radium. He is still at work developing it.

Possibly by this time he has secured a piece of pure radium. But the chances are that in extracting the pure radium from the compound so much of it would be lost that he would not be justified in making strenuous efforts to separate it.

The same pitchblende that is found in Hungary is found also in Colorado and South Dakota. So far as I know, no pitchblende has been taken from either of these states for the use of American chemists and scientists anxious to follow in Prof. Curie's footsteps. The American chemists are not as persistent as the French. They do not believe in toiling away at tons of pitchblende.

But that does not mean that the search for radium is being neglected in America. On the contrary an exhaustive analysis is being made of all the minerals of the United States to ascertain if any of them contain radium.

Probably fifty chemists are now making these investigations in the United States. Two of them in the east are following abstruse, occult methods with the same end in view. I believe they will find radium in the United States within five years, and I know these two men will stick to their work that long.

The three or four grains that Prof. Curie has already extracted from pitchblende have aroused the interest of the scientific world. They have also caused certain exaggerations in regard to wonderful properties of the new metal. Astounding properties of light, heat and destructive power have been attributed to radium.

Its destructive powers are at present difficult to estimate. The fact that it constantly gives out light and heat makes it dangerous the same way that Xrays are dangerous. Persons working constantly near radium would likely to affected deleteriously, like Edison's workmen were by the Xrays. Possibly it may prove very destructive, but it is difficult to estimate how destructive it might prove until more of the substance is secured.

Its heating properties are similarly difficult to estimate. It does not look like radium would develop great commercial value for heating purposes. It is only a few degress warmer than other objects.

Should radium be produced in large quantities, however, it would certainly become very important for lighting purposes.

It would glow for years and years and never lose any of its power. It could be used for lighting a room, for lighting buildings, streets or anything else. It would glow by day as well as by night.

In view of the fact that there is not enough of it yet for radium to be seriously considered in connection with lighting, it really has no commercial value. Its value is as a curiosity. That, no doubt, will permit Prof. Curie to secure high price for the grains he wishes to dispose of.

The grain of radium in New York was placed on exhibition in a glass tube on Labor Day. Fifty thousand persons went to see it. Most of them were disappointed because it did not sparkle. It merely glowed with a kind of hazy luminosity. The light seems to grow stronger as one looks at it.

What the New Yorkers saw was a small quantity of yellowish white sand. It was in a tube the width of a straw—that is, about one-eighth of an inch. The tube was three-fourths of an inch long and the radium filled about one-third of its area.

The light that radium emits, however, is not yellowish white. It is a violet hue, somewhat similar to the hue produced in making Xrays, but not identical.

In a way the bromide of radium looks like bromide of sodium, except that the former is a trifle more yellowish.

It is due to George F. Kunz, diamond expert of a famous New York jewelry house, that the radium grain will be exhibited in St. Louis. He is in charge of the collection of the exhibit of precious stones in the mines and metallurgy building. It is in connection with this exhibit that the radium will be shown. Mr. Kunz secured the promise of the museum or rather the exhibitor at the museum to forward it to St. Louis by the time the exposition opens.

The museum authorities guard the radium very well now and it will not be left unguarded for a moment after it reaches here. No definite plans have yet been made for guarding it, but they will be complete before the radium starts westward.

It will be displayed in a pitch dark room in the mines and metallurgy building. If we could have a pound of it we could light the room brilliantly with it.

As it is, the one grain will glow in a dark background. Diamonds and other gems will be displayed about the room to show the effect of radium on them. It is one of the peculiar properties of radium that the rays it emits brighten the brightest object they touch, the most sparkling diamonds not excepted. This will be shown in this dark room.

This exhibit will certainly be quite an acquisition for the exposition. In fact, I think it will be one of the biggest individual attractions of the exposition.

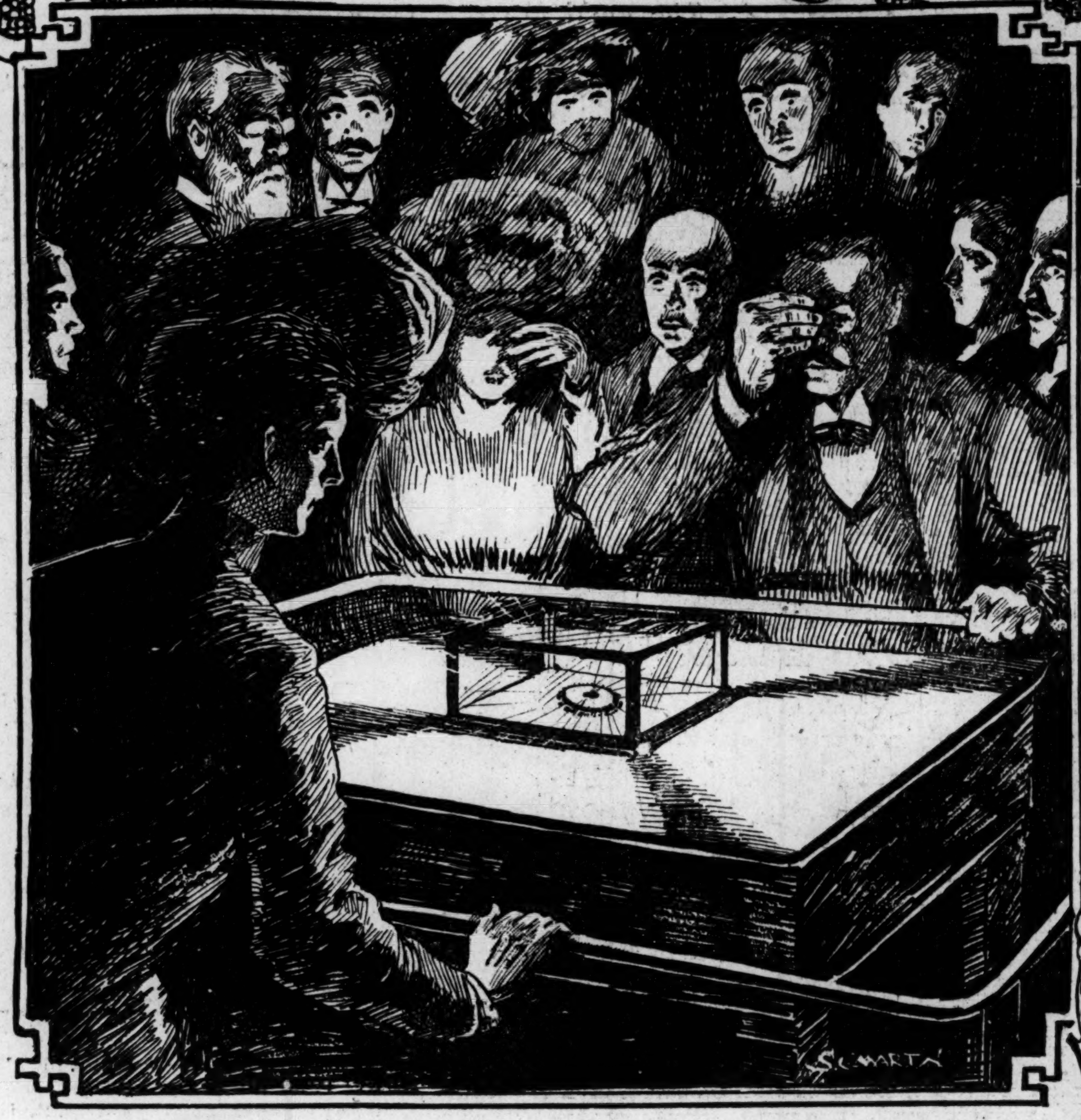

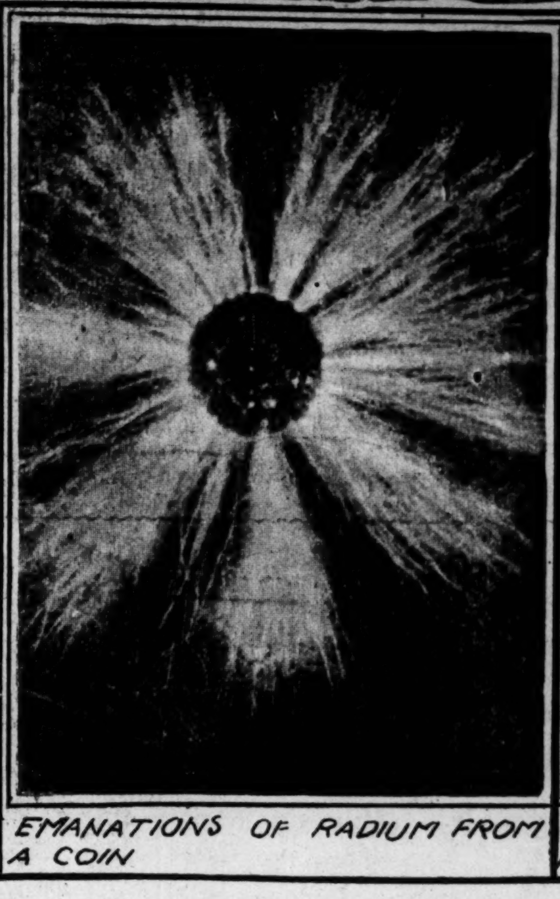
EMANATIONS OF RADIUM FROM A COIN

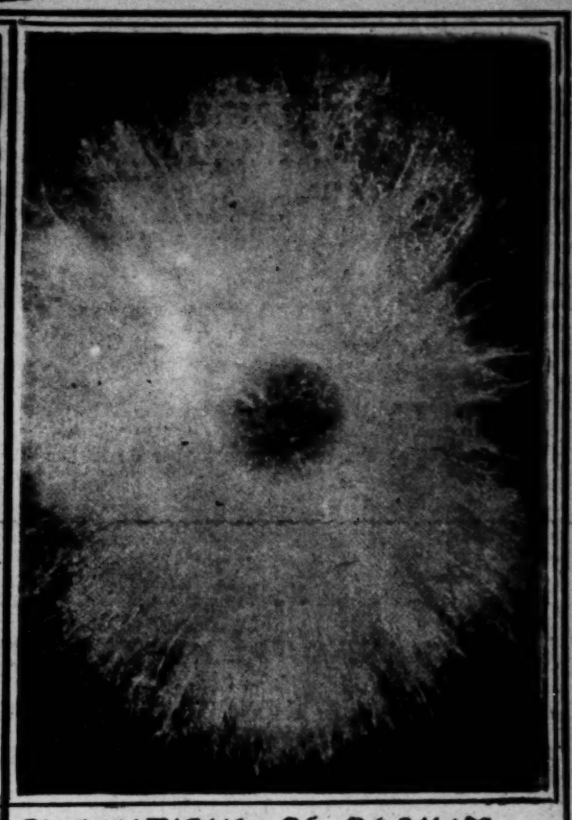
EMANATIONS OF RADIUM FROM A BUTTON.

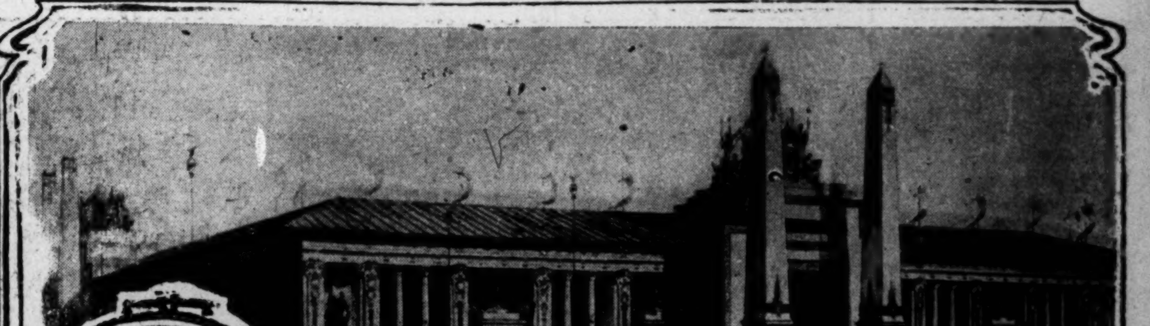
MINES AND METALLURGY BUILDING WHERE THE RADIUM WILL BE EXHIBITED.


DR. DAVID T. DAY CHIEF OF THE DEPT. OF MINES AND METALLURGY.

John Carlyle, Stage Carpenter, Became an Actor in Two Minutes.

AT THE age of 35, after 23 years spent as a newsboy, cowboy, Texas ranger, marine diver and carpenter, John G. Carlyle, son of James C. Carlyle, once commander-in-chief of the New York state department of the Grand Army of the Republic, got the longed-for chance of his life on the night of the opening of the Third Avenue Theater and walked out on the stage—an actor.

In two minutes he had made a hit; in three he had created a small sensation, and in five every member of the company was talking about him.

When he was 12 years old Carlyle got the idea that he wanted to go on the stage and when his father refused consent he ran away to Buffalo. Theatrical managers didn't want boys, and so Johnny sold papers for a year. Then his father caught him and placed him in a juvenile asylum. It took him just a year to get a chance to escape and run away to El Paso, Tex.

It was his great skill with a revolver and his reckless daring that eventually won for him a place on the Texas Rangers, under command of the famous Capt. "Pat" Shepard.

When Carlyle finally left the service he was full of bullet holes and had a bad digestion. So, at the age of 19, he again decided to try the stage. He came East, but there was no field for cowboy actors and he went to work for his rich uncle, Dennis Kilerlane, who owned the Redport Iron Works. Here he learned diving and soon became an expert. It was pretty monotonous in the shipyards and in 1893 Carlyle bought a diving bell of his own and sailed for the West Indies, where he picked sponges under water. Sharks and swordfish are plentiful in these waters and the man had many narrow escapes. How many submarine battles he fought he doesn't remember, but they were numerous and his wounds were plentiful. After a time when his "wind gave out"—all divers get to that stage ultimately—he went to England, where, in 1895, he was commissioned by the United States government to give diving exhibitions in the international naval exhibition at Crystal Palace. Then he worked on the abutments of the Forth Bridge in Scotland.

He was still employed on the bridge when the Spanish war broke out. He had become discouraged trying to get a position as an actor, and the thing that appealed to him next was to go to war. So he sailed for America and enlisted as a diver in the First Marine Corps. Shortly after he had been sworn in he was detached and sent to Cuba, where he was set at work cutting the wires of the enemies mines and torpedoes in Santiago Harbor.

It was dangerous work, and between the sharks and the Spanish sharpshooters he narrowly escaped death a dozen times. Frequently he got into delicate positions, and in one incident acquitted himself so well that he was made a spy. This suited him better.

His many injuries put Carlyle out of the fighting business, and he was sent to New York and honorably discharged. He had hardly struck the city before his old longing for the stage got the best of him and he began haunting theatrical agencies. Badly scarred veterans were not wanted even in wartime, and Carlyle was about to give up when the manager of a melodrama hired him to take the part of a spy. It was agreed that the man should pose after the entertainment and display his wounds to show that he was the real thing.

After four weeks of this Carlyle fell s and spent 10 months in St. Vincent's Hospital, where the doctors wanted to cut off his wounded leg. But Carlyle wouldn't have it, and he came out eventually leg and all. Then he married.

Again, he sought for some manager who would give him a part, but no one wanted him, and he became a stage carpenter. He thought if he could get into the atmosphere of the footlights it would be better than nothing. He worked for several firms, and finally last July signed with "The Game of Life" company, which opened at the Third Avenue Theater Aug. 1. While he was working on the scenery he jealously watched the actors rehearsing, and it made him sore at heart.

At 6 o'clock on the opening night, after he had worked like a beaver all day, he was told by the manager that the company was one man short. The manager asked him if he thought he could play a semi-super role, called Crazy Tate. There were about a dozen lines to say.

Carlyle had heard the part rehearsed and knew it thoroughly. He jumped at the chance like a hungry trout at a fly and went over the lines for the benefit of the manager. The latter was satisfied, and he gave the man 50 cents with which to get a make-up. With the money in one hand and his dinner pail in the other, Carlyle rushed out, got his make-up and hurried to the hospital, where his wife had been confined for a week, to tell her the good news. He was so excited that he forgot to eat.

The author of the play thought the part had nothing in it. So did the manager and actors. Carlyle thought otherwise. All the way to the theater he was gesticulating and repeating his lines. He kept up the performance while he was dressing. He worried, but no one else did, for if he failed it would not matter much. When the time came for him to appear he was in a high fever of excitement, but he stalked out on the stage as though he had been an actor all his life.

The bit of real character acting, which followed, astounded the manager and every player in the company. It was all a sort of haze to Carlyle, but it was mighty clear to the audience. There was a reality and sympathy in every gesture, a heart interest in every line, and something about the vapid, imbecile expression of the face that caught the house in a twinkling of an eye. All the ambition of a life was por- few moments, and thunder- e was the reward.


JOHN G. CARLYLE AS CRAZY TATE IN "THE GAME OF LIFE."

MAKING A GIGANTIC WHALE for the WORLD'S FAIR.

A PLASTER cast of one of the most gigantic whales ever slain is to be one of the features of the Louisiana Purchase Exposition. It will be the only accurate and authentic portrait of a whale in existence.

It is being made by William Palmer, chief taxidermist of the Smithsonian Institution, and his able corps of assistants. The task is the most stupendous of the kind ever undertaken.

It will be eighty feet in length.

Thirty-five barrels of plaster, three bales of excelsior, four kegs of nails and great quantities of a tough vegetable fiber were used in taking the cast.

The mold was made in 125 sections. These formed the entire cargo of the ship which brought them from the whaling station where the whale was killed. The mold is being constructed in a shed built especially for the purpose at Washington.

The great fish will be ready before the opening of the Exposition.

The mold, made in 125 sections, will be an authentic and exact portrait of one of the most gigantic sea monsters ever slain and will be the only one in existence.

MIDDLE SECTION OF MOLD.

MOLD OF TOP OF HEAD.

CUTTING UP THE BLUBBER

STARTING TO TAKE THE MOLD.

THE cast of a gigantic whale is being made by William Palmer, chief taxidermist of the Smithsonian Institution, and his able corps of assistants, for the Louisiana Purchase Exposition.

When the authorities of the Smithsonian were informed some five months ago of the capture, off the Newfoundland coast, of the monstrous animal, the idea at once entered the mind of Prof. Frederick A. Lucas, the famous naturalist, that to secure the skeleton of such an extraordinary specimen for the United States National Museum would be of sufficient scientific value to warrant the sending of an expedition to the whaling station on the coast of Newfoundland, whereat, the monster was to be disposed of in the ordinary manner for commercial purposes.

A party was accordingly formed, consisting of Prof. Lucas himself, Mr. Palmer and Mr. J. W. Scollie. Under just what circumstances and by what mental process was evolved the idea to make a cast of the whale for the benefit of visitors to the World's Fair at St. Louis, quoted be stated. The unique notion is said to have been originated by Mr. Palmer. Considerable doubt was expressed first by Prof. Lucas and Mr. Scollie as to the feasibility of the scheme. Whales had been modeled on reduced scales upon backgrounds, but Mr. Palmer's plan was nothing less than to encase the body of the animal in plaster and thus secure a mold from which could be obtained a perfect cast of the monster, life size and exact to the minutest detail.

The idea gradually won upon Prof. Lucas by reason of its very boldness and originality. The result, if successful, would not only prove of great popular interest but of sterling scientific value. It would be the only thoroughly accurate and anthentic portrait of a whale in existence.

When the scientists arrived at the whaling station, near Cape Race, where the giant creature had been towed, they were astonished at its immense size. It was that species of Greenland whale called by American fishermen sulphur bottom and by Norwegians blue whale. It measured nearly 80 feet in length, and yielded over 36 tons of blubber. The work of making a cast of such a creature was manifestly gigantic in proportion. Nevertheless, Mr. Palmer was not discouraged in his idea, and Prof. Lucas and Mr. Scollie were now as enthusiastic in the matter as he. "It will be a splendid performance if you succeed," said the professor.

For an entire day did Mr. Palmer, with the assistance of a force of workmen, labor at his task. The great body was greased thoroughly, so that the mold would come off easily, and the plaster then put on in successive layers similar to the method employed in taking human death masks. Thirty-five barrels of plaster, three bales of excelsior, four kegs of nails, and vast quantities of tough vegetable fiber found in the vicinity of the whaling station were used. The body was not completely enveloped, but the plaster was laid on in sections, the intervening spaces being left to be filled in when the mold was set up in Washington. The effort proved a perfect success. Fortunately, the weather continued fine, as, the work being done out of doors, a fall of rain would have washed the plaster away.

The mold was made in 125 sections, each of such size as to be with difficulty handled with two men. These sections, with the huge bones which have not yet been articulated, formed the entire freight of a large schooner upon which they were shipped direct from the whaling station to Washington.

The mold is now being built in a shed, specially constructed for the purpose, in the rear of one of the storehouses of the National Museum.

The only portion not cast from the animal is the under part of the body upon which are the narrow fleshy folds. Of this, however, Mr. Palmer has made as exact a replica as possible. These markings differ in each individual whale, and are apparently similar on both sides of a central longitudinal line of the body, though in reality this is not the case. Were there a bureau of identification among whales, these markings on the under portion of the body would certainly be taken as the clew to detection, being as characteristic of the individual as the minute ridges of fles.. on the fin of human beings.

The work of setting up the sect the mold is one requiring the nicest nical knowledge and accuracy. M matical allowance must be made fo spaces, narrow as they are, between th sections, but so neatly are these joint made that they are hardly visible. Only the portion of the mold comprising th upper surface of the body has been buil thus far; this may be described as th foundation of the mold, for the animal i to be cast lying upon its back. A doze persons can move about in the area rep resenting the top of the head, so that o realizes that Jonah of old had no me accommodation. Suspended at the side the shed are some of the gigantic bones the animal, notably a pelvic one wh shows that these strange creatures o owned legs instead of flippers, and are even now not to be classed with the fish tribe. The finely marked eyebrows and a few bristles about the mouth show the only remaining hair upon the body, though it is believed that the whale once possessed a fine suit of fur before being obliged to leave land for an aquatic existence.

Considering that the cast from this mold will be the first graphic and accurate representation of the most gigantic and least known of animals, it may safely be predicted that it will prove a feature of great interest at the international exposition in St. Louis.

WIVES OF SAME MAN MEET.

Mrs. James G. Blaine, No. 2, Makes Herself Known to Mrs. Blaine, No. 1, on Board a Transatlantic Liner.

"I'M the second wife of your first husband!"

The steamer was ploughing her sturdy way across the broad Atlantic. Two women chanced to be aboard who had never met before.

Mrs. James G. Blaine, Jr., was making herself known to Mrs. James G. Blaine, Jr., No. 1 that was, now Mrs. William Tillinghast Bull, wife of the peer of New York surgeons.

Today the two women are friends—the wife that was and the wife that is. This winter there are plans for the two to meet again. Mrs. Blaine that is is in Augusta, Me., with her husband. Mrs. Blaine that was is in Newport, where she and her husband have made their way into the innermost circles.

The story of their friendship is not a long one nor a complicated one. Whatever gossip says, it can be said that the two beautiful women have much in common. Mrs. Blaine, Sr., is dead now, and all the friends of Mrs. Blaine No. 1 declare that it was her influence which caused the break between husband and wife and finally led to the divorce.

Mrs. Bull and Mrs. Blaine happened to be journeying across the Atlantic on the same steamer. Mrs. Blaine No. 2 saw that name on the cabin list—"Mrs. William T. Bull." She knew who that was—her husband's first wife.

She hesitated.

Would Mrs. Bull want to know her? Wouldn't she be prejudiced against the woman who had married the man she herself had discovered? She saw the beautiful Mrs. Blaine that was romping on the deck with her two boys—one the child of James G. Blaine, Jr., and the other the son of Dr. Bull, James G. Blaine, III, and William Tillinghast Bull II. She fell with the mother and the boys.

Now, anybody who knows Marth born knows what she could and v just then. Nobody in Washington prised to hear what actually happe didn't even choose her time. H was made up. She proposed in herself to Mrs. Bull.

And she did!

Mrs. Bull was lounging on d her boys were playing with a s chanced to be on watch. The frou-frou of silk-lined skirts, "How d'ye do?" and an outstre hand sparkling with diamonds.

"I thought I'd like to know y the owner of the hand. "I'm wife of your first husband!"

Mrs. Bull looked up astonishe

She was gazing at a stunning with warm brown eyes and gl nut hair and a complexion o cream, and a figure that would, nus de Milo hurry back to whence she came. Mrs. Bull at the young bride who had Bull's former husband after heard all the charges that had made against him. She in him.

Mrs. Bull was gazing at h the affections of James G. of the great man from Maine senator, secretary of state President.

"I'm very glad to meet y Mrs. Bull, but she held out

And from that day to women, who might never come fast friends, almost

THE BRAVEST MAN IN THE UNITED STATES

GEN. NELSON A. MILES says Amos Chapman, Indian fighter, scout, cowboy and soldier, is the bravest man in America.

It was no child's feat that led Gen. Miles to confer such a distinction upon the veteran scout.

Away back in the early '70s, when the Oklahoma and Texas prairies were swept by ravaging bands of Cheyennes and Arapahoes, Amos Shapman with three comrades lay for five days behind a hastily improvised mud embankment 18 inches high and fought off a band of 150 Indians, who were bent upon cutting off Gen. Miles' supply train and leaving his command helpless on the prairie. Chapman's bravery saved Miles' entire detachment.

With both ankles shattered by Indian bullets he had faced in order to save one of his companions whom he carried on his back from the open prairie to the shelter of the embankment, Amos Chapman, without food or water, kept that terrible five-day vigil and checked the advance of the hostile band until a detachment under Maj. Price appeared and put an end to the most gallant fight ever made in the West.

When Gen. Miles was told what Chapman had done he exclaimed:

"There is a soldier for you. It is men like that who have made the United States."

Miles has never forgotten his old friend, the scout. When he was in Oklahoma recently he traveled some distance to see him and invite him to spend several months in Washington as his guest. The old scout has accepted the invitation, and this fall will visit Miles, who has made him famous as "the bravest man in America."

It is doubtful if ever man or set of men fought against such fearful odds as did Amos Chapman and his three companions on that day in 1874.

Gen. Miles, with the main force, was near what was then known as Canyon Blanco, and the rations running short, Chapman and four soldiers were sent back toward Fort Supply to intercept the supply train and guide it to the command. On the morning of the second day after leaving Gen. Miles' command the party of five was attacked at daylight, just north of the Antelope hills, by a large body of mounted Indians.

Every horse belonging to the five was killed at the first fire and one of the soldiers, William Dixon, was wounded in both shoulders. An attempt by the party to reach the crest of a hill was blocked by the Indians, who rode between the soldiers and the hill, but another attempt, this time to reach a buffalo wallow, was successful. All but Dixon reached it in safe- [illegible] He was so badly hurt that he fell [illegible] plain nearly a quarter of a mile from where the other four turned to make what each believed would be his last fight.

When Chapman dropped down in the buffalo wallow in which they had chosen to work their stand, he saw that Dixon was missing.

"Where is Dixon?" he asked.

His companions pointed to a spot of buckskin out on the plains at which a half dozen Indians were firing.

"He's gone, poor fellow," said one of the others. "He's alive, for see he's crouched down behind a horse, but those devils will get him inside of a half hour."

Chapman gazed out across the plain at the fallen scout and then at the redskins, who had halted just out of rifle range.

"I'll save him," he said, "or die. You fellows use your rifles if they try to close in on us."

Then he started back across the prairie directly toward the Indians.

He reached Dixon safely and with the wounded man on his back, started again for the wallow. Several times he let Dixon slide to the ground in order to drive back the Indians who came within range to shoot at Chapman and his wounded comrade. When within a short distance of the wallow Chapman was struck by a bullet on the shin bone of the right leg and the bone shattered; immediately another struck him on the ankle.

Still Chapman did not give up, but catching the soldier's blouse in one hand, he continued to drag the wounded man until he reached the wallow, crawling painfully on hands and knees and stopping at intervals to fire at the Indians who approached too close for safety. Into the shallow hole scooped out by one of the men the wounded were placed. Chapman besides his wounds, had two bullet holes through his hat and three through his coat.

Dixon died early the next morning and for five days afterward the four men stood off the band of Indians.

During these days the men were without food and for two days without water, but on the thrid rain fell, relieving their thirst. All four were wounded during the fight.

On the afternoon of the fifth day the soldiers saw the Indians hurriedly ride together and scamper swiftly away, and within a few minutes four troops of cavalry, commanded by Maj. Price, came in sight. A brief skirmish followed with the Indians, resulting in victory for the troops and the rescue of Chapman and his three comrades.

Dixon was buried in the buffalo wallow where the fight had been so bitter.

NEW AND STRANGE THINGS IN AND ABOUT ST. LOUIS.

Here's the Smallest Dog

DEPUTY SHERIFF HAMILTON RAYNOR, of El Paso, Tex., is the possessor of what he claims is the smallest full grown dog in the United States. It weighs only 28 ounces, and easily stands with all four feet in the palm of its owner's hand.

The midget is of pure Chihuahua breed and answers to the name of Chiquito. It is sixteen months old and was imported from Mexico when a pup.

A genuine Chihuahua dog seldom weighs when fully grown more than three pounds. The dog owned by Mr. Raynor eas nothing but oatmeal and milk.

• • •

In a certain Paris establishment the largest boy in the world is exhibited. His name is Anton Mochty. He weighs 150 pounds, and is 10 years old. His breast measures 45 inches from armpit to armpit, and his head is 22 inches in diameter. Nature gave Anton six toes on each foot and six fingers on each hand. In his village they call him "the rubber ball," on account of the rotundity of his features.

• • •

Canton, in Lewis County, Mo., has an odd postoffice. The postoffice boxes open directly on the street, and the holder of a box key can get his mail any time he wants it, day or night. This arrangement seems to offer exceptional opportunities for robberies, but they are said never to take place.

Record of Dred Scott Case Brought to Light.

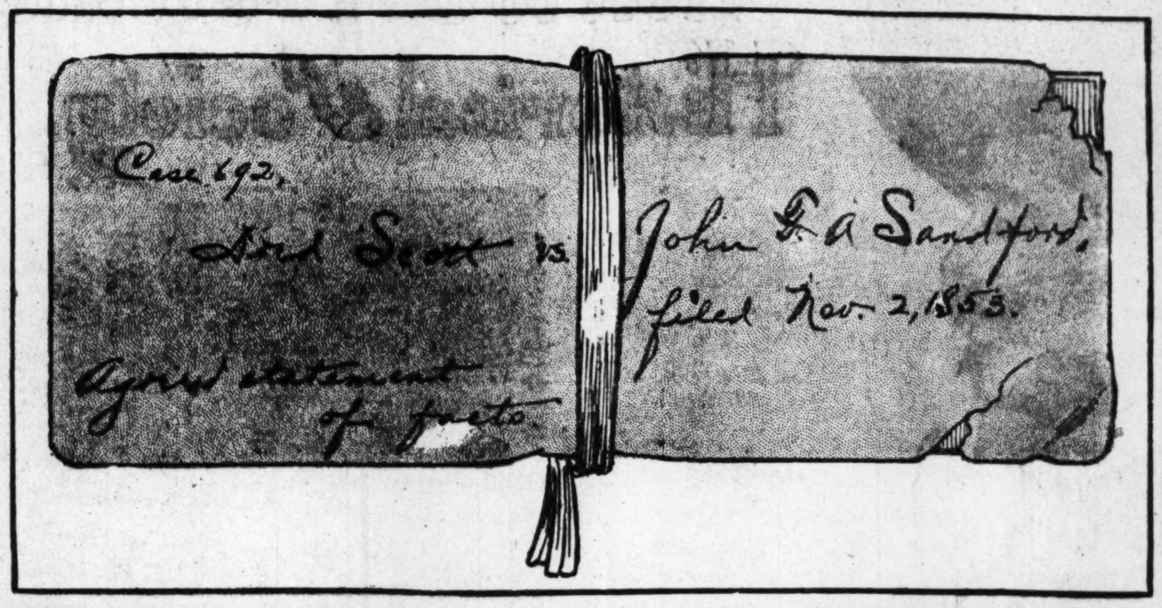

Case 692.
Dred Scott vs. John F. A. Sandford,
filed Nov. 2, 1855.
Agreed statement
of facts

DEPUTY clerks of the United States Circuit Court who were rearranging the papers in the 9000 cases which have been tried in the court since its first session 65 years ago, came across a worn and faded envelope containing the records of the Dred Scott case, which held the attention of the entire country when it was pending and excited a great controversy. On the records the case is "Case 692, Dred Scott vs. John F. A. Sandford, filed Nov. 2, 1855.

The case involves the whole slavery issue but the papers were found to make one of the smallest packages on file. One piece of yellow paper, perforated, was found to contain the whole history of the case in the form of an agreement of facts.

The case was the one in which a Chief Justice, in deciding it, declared that the negro had no rights which a white man was bound to respect. The suit was over the constitutionality of the fugitive slave law.

• • •

It is said that between the Island of Madagascar and the coast of India there are 16,000 islands, only 600 of which are inhabited. In most of these islands a man can live and support his family in luxury without working more than 25 days in the year. In fact, on some of the islands he need not work at all, as nature provides the food and no clothes are required.

• • •

Dispute Over a Meteorite

DOES a meteriote belong to the man who finds it or to the man on whose land it lights? That is the question which the court at Owingsville, Ky., will have to decide. This meteorite weighs 300 pounds. It fell Nov. 15, 1902, on the farm of F. M. Ewing, near Owingsville. J. Hugh Pergram found it. He traded it to T. J. Pergram for two mules. Scientists came from far and near to see it. Most of them made offers for it. One offer was of $2500. But Mr. Pergram thought that if it was worth $2500 to somebody else it was worth at least that much to him and he declined all offers.

Now F. M. Ewing is dead and his heirs are suing for possession of the meteorite, basing their claims on the fact that the courts have decided heretofore that a meteorite belongs where it lands.

• • •

The deepest well in the world is situated in the village of Sperenberg, about twenty miles from Berlin. It has a depth of 4194 feet.

• • •

Women only are now to be employed as officials in the Roumanian prisons for females.

• • •

A great lexicon of the language of the ancient Egyptians, which embodies the lifework of several professors, is nearly complete and will be published in Berlin.

• • •

During a rough passage from Douglas, Isle of Man, to Dublin, Mrs. Savage of Coventry, died of sea sickness on board the Prince of Wales steamboat.

A Camera Optical Illusion.

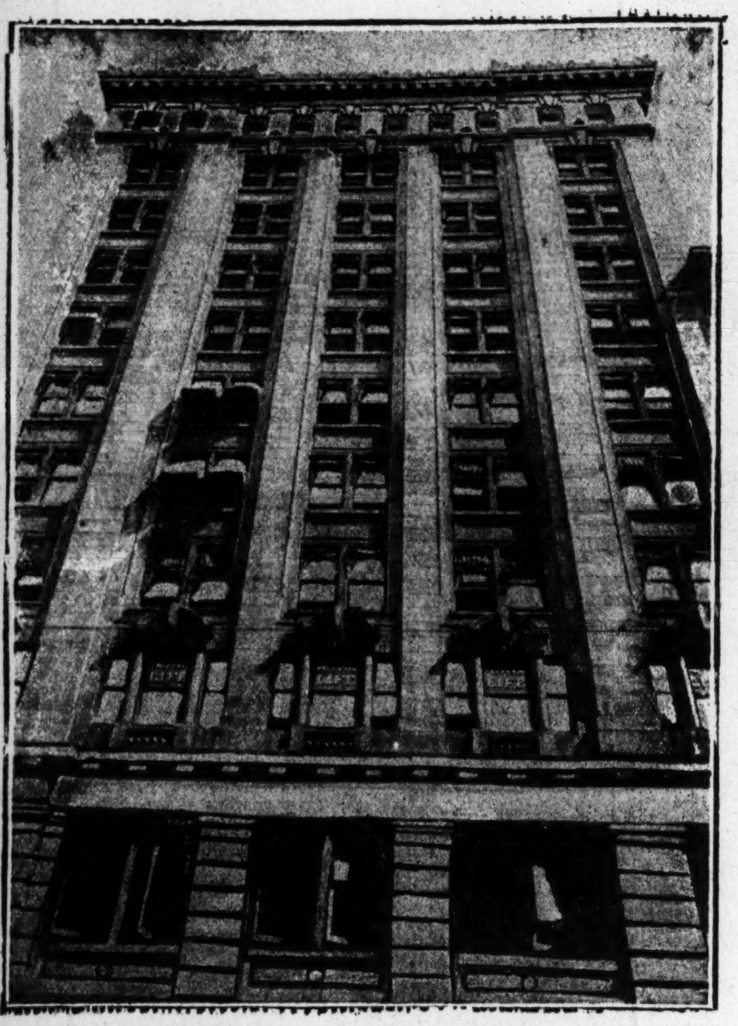

NO, the Bank of Commerce building has not fallen flat. It looks that way, to be sure, but it is only one of the tricks of the camera, which can make a very high building look as flat and level as the pavement of Broadway when it is aimed right, or, rather, wrong.

The effect of the prostrated building is obtained by pointing the camera straight up at the building from the street in front of it.

The accompanying picture, taken in that way, makes the Bank of Commerce building look like a person could walk all over its front but its perpendicularity has not been impaired and there would be a hard fall coming to anybody who attempted to walk up it a few stories.

• • •

A record diamond wedding was that recently celebrated by M. and Mme. Declerg Van Havere, an old couple of Basele, Belgium. The festivities were conducted in great state at the town hall. At the banquet subsequently held in their honor no fewer than 100 of their descendants were present.

• • •

Miss Reba Benjamin, a 16-year-old pupil of a high school at Colorado Springs, recently concluded a 25 days' fast, which she undertook for fun. She only lost 10 pounds, and did her acustomed household work during the fast. She is now living on fruit juices, fruits and nuts, abstains from a set meal and has abolished breakfast entirely.

• • •

The risk of being struck by lightning is five times greater in the country than in cities, and twenty times greater at sea than on a railroad.

Washington Letter Almost Used for Cigar Lighter

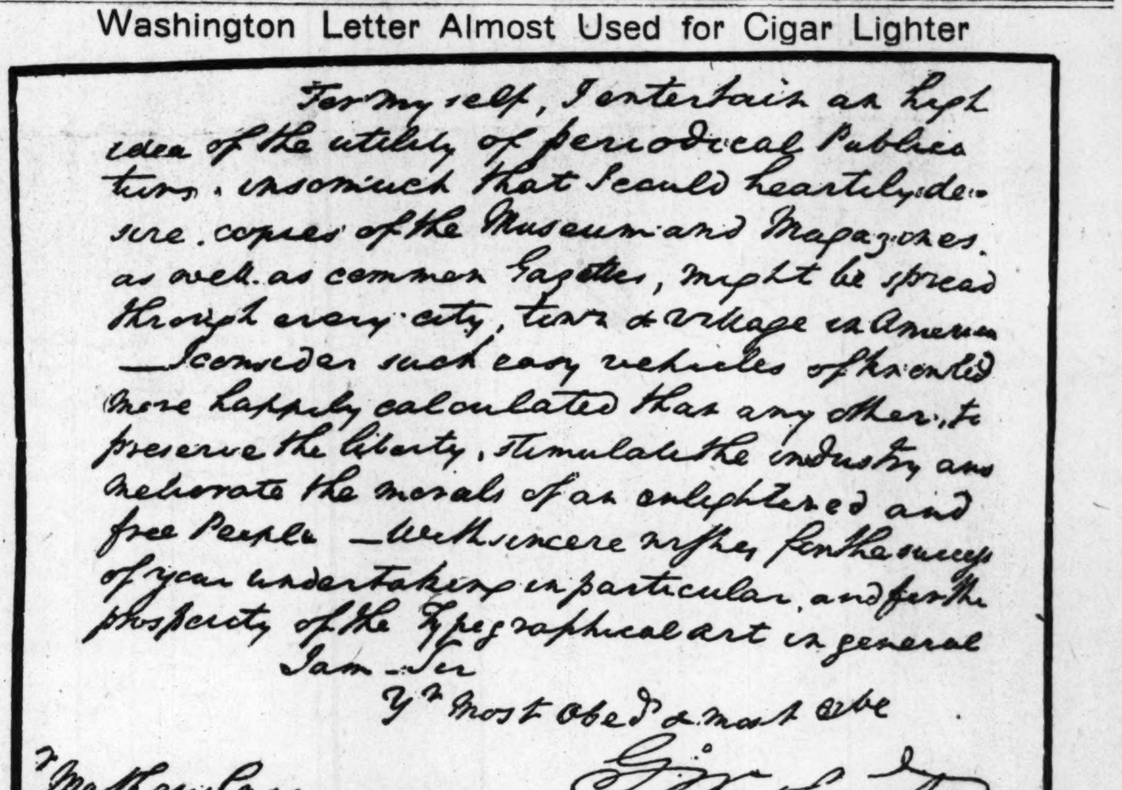

For myself, I entertain an high
idea of the utility of periodical Publica
tions: insomuch that I could heartily de-
sire copies of the Museum and Magazines.
as well as common Gazettes, might be spread
through every city, town & village in America
—I consider such easy vehicles of knowledge
more happily calculated than any other, to
preserve the liberty, stimulate the industry and
meliorate the morals of an enlightened and
free People.—With sincere wishes for the success
of your undertakings in particular, and for the
prosperity of the Typographical art in general
I am—Sir
Yr most Obedt & most obe
Mr Mathew Cary Printr Phila G. Washington

E. BLANKMAN LEVY of New York came near lighting his cigar with a priceless relic of George Washington. He was going through a lot of old papers which had descended to him from his uncle. On the desk at his side was a gas drop-light. Near by was a big waste-paper basket, and into this he was tossing all the papers that seemed to have no particular value. In one big bundle he found not one that appealed to him as having any historic worth. One he glanced at and thought it was nothing more than a piece of blank paper folded over several times. He was about to drop it into the waste-paper basket, but at that moment discovered that his cigar had gone out.

He rolled the paper up and was just in the act of touching it to the gas flame when he spied this significant date line:

"Mount Vernon, June 25th, 1788."

When this caught the eye of Mr. Levy he jerked the paper away from the flame and unfolded it for closer inspection. He speedily discovered that he had been in the act of lighting his cigar with the most expensive piece of paper he had ever had the good fortune to hold in his hands. It was a letter from Washington written only a few months before he took the oath of office as the first President of the United States.

This historic letter never before published, is in an excellent state of preservation and the lucky possessor prizes it naturally above all else in the collection of papers left by his uncle, Mathew Cary, to whom the letter was addressed, who was the leading publisher in Philadelphia at that period.

• • •

The great increase that has occurred in British investments abroad is apparent in some figures mentioned by Mr. Ritcrie, a few days ago, in the House of Commons. Income tax statistics, he said, showed that whereas in 1881-2 our income derived from investments abroad was £30,600,000, ten years later it was £54,600,000, and in 1901-2 no less than £62,600,000.

• •

The small town of Werda, in the kingdom of Dahomey, is celebrated for its temple of serpents, a long building in which the priests keep upwards of 1000 serpents of all sizes, which they feed with birds and frogs, brought to them as offerings by the natives.

Most Curious Ship Ever Seen.

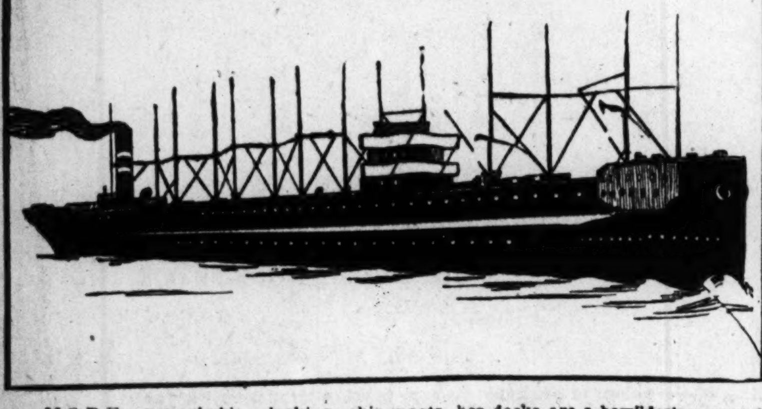

A MORE remarkable looking ship than the ore-carrying steamer Grangesberg was never seen. When she sailed out of Sunderland a short time ago the banks of the Wear were lined with people to see her off and at Tynemouth and Wheatley promenaders stared in wonderment at the "nautical nightmare," which steamed tangibly before their eyes.

The Grangesberg has many peculiarities. Although a big vessel, with a deadweight capacity of 10,300 tons, she is single decked, and her hold is divided into twenty-four compartments which, together with a powerful longitudinal girder running from the stem to the engine room bulkhead, make her an exceptionally strong ship.

But it is in her upper works that the Grangesberg presents her chief points of interest to view. Her long sweep of turret deck, broken amidships only by the bridge and charthouse, is fitted with fourteen masts, placed in pairs abreast of each other, each bearing two derricks, and all of them bound together by thwartship steel girders and longitudinal steel cable stays. If aloft the ship is a perfect forest of masts, her decks are a bewildering maze of hatches and winches, for she has twelve of the former and twelve of the latter, double ended. For the rest, it may be said that she carries her 10,300 tons on a draught of 22 feet 8 inches, has her engines and boilers aft, and along the sides of her turret there range twenty-four specially designed collapsible platforms, capable of being run out over the sides of the ship or being snugly folded up and secured on the turret.

The Grangesberg was built to the order of Messrs. W. H. Muller & Co. of Rotterdam, and is intended for carrying ore from the Swedish mines of Grandesberg to Rotterdam, the ore being put on board at Uxelosund.

• • •

The horse is perhaps the only animal known that does not breathe through its mouth—it breathes through its nostrils only.

• • •

Electric clocks which register accurately the time on any desired number of dials have been invented by a Stockholm engineer.

Instruction in the Correct Way to Drive Tandem

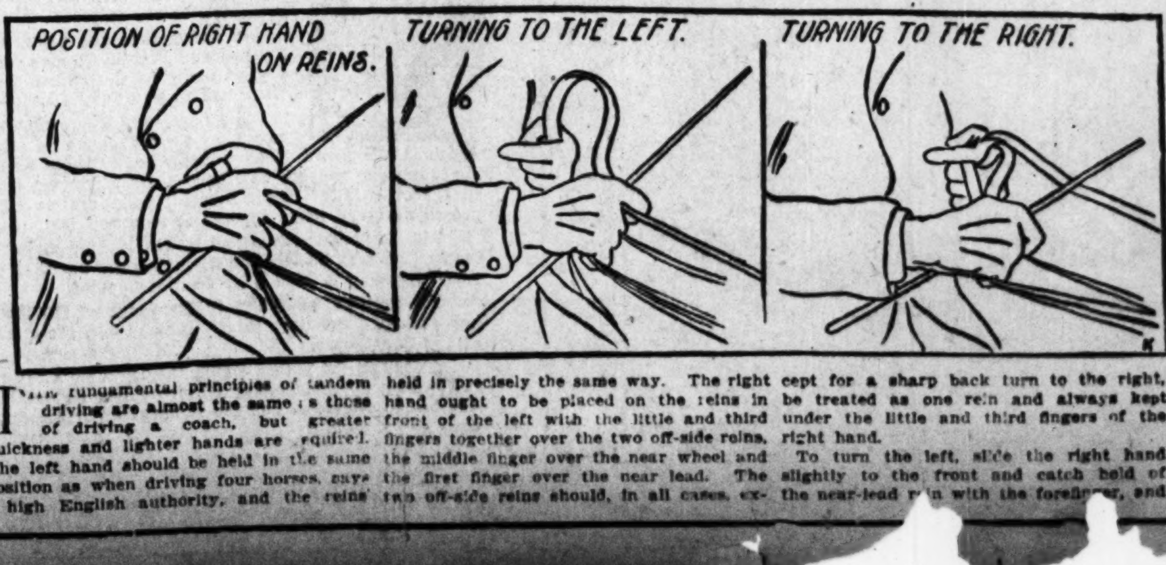

THE fundamental principles of tandem driving are almost the same as those of driving a coach, but greater quickness and lighter hands are required. The left hand should be held in the same position as when driving four horses, says a high English authority, and the reins held in precisely the same way. The right hand ought to be placed on the reins in front of the left with the little and third fingers together over the two off-side reins, the middle finger over the near wheel and the first finger over the near lead. The two off-side reins should, in all cases, except for a sharp back turn to the right, be treated as one rein and always kept under the little and third fingers of the right hand.

To turn the left, slide the right hand slightly to the front and catch hold of the near-lead rein with the forefinger, and then bring the right hand back toward the left, allowing the other fingers to slide over, but not to move away from their proper reins. The near-lead rein will then be looped under the first finger.

To turn to the right, slide the right hand to the front and with the middle finger seize the near-wheel rein; draw the hand back about an inch or two, still retaining a grip of the near-wheel, but sliding the fingers over the other reins. Then tighten the little and third fingers on the off-side reins and press strongly on them.

If the leader is coming around sufficiently fast, turn the back of the left hand down gradually.

• • •

In the sandy deserts of Arabia whirling winds sometimes excavate pits 200 feet in depth, extending down to the harder stratum on which the great bed of sand rests.

• • •

Wading Pool for the Park

A BIG wading pool is a novel feature which is being planned by Park Commissioner Robert Aull for Forest Park.

The proposed pool is to be from 300 to 400 feet in diameter, two feet deep and walled with cement. In the winter the pool can be converted into a skating rink. The cost of its construction will be about $7000. Mr. Aull desires to have the pool built this fall if he can secure an appropriation from the Municipal Assembly.

"His First Surrender"

CARTOONIST BUSCH of the New York World is accredited with having drawn the most striking and expressive cartoon on the retirement of Gen. Miles from the command of the United States Army. It bears the title quoted above.

• • •

England has forty-two lawsuits a year for every 1000 inhabitants, Germany has seventy and Scotland twenty only.

• • •

A vote of £55,000 for new naval works at Chatham dockyard—part of a scheme involving £4,500,000—was passed in committee in the House of Commons yesterday.

• • •

The statement in several contemporaries that the King's favorite dog, Jack, which recently had its portrait painted, died from eating rat poison on the night that the royal party arrived in Dublin turns out to be a case of mistaken identity. As a matter of fact a beautiful Irish terrier belonging to his majesty did die on that date from the same accidental cause, but it was not the celebrated Jack.

• • •

A Top Hat Magazine.

IT is doubtful if there is a more curious periodical in the world than one which is now published in London and which is called the Anti-Top Hat.

It owes its existence to an old gentleman who for many years waged a crusade against the high silk hat, which has been worn by English gentlemen for so many decades, for when he died recently it was found that he had bequeathed a fortune amounting to $10,000 a year to one of his nephews on condition that he would carry on the crusade against the obnoxious hat, using as his weapon a magazine, which was to be published at least once a month. The lucky nephew promptly decided to comply with this condition, and as a result the magazine has appeared.

• • •

Public schools cost Berlin $[illegible] a year.

Peary's Queer Letter of Felicitation.

IF COMMENDATION of one's fellows is a treasure, Commodore Robert E. Peary, the Arctic explorer, possesses one in the letter of felicitation printed and pictured here. The context reads:

New York, Oct. 17, 1902.—Commander Robert E. Peary, U. S. N., Washington, D. C.: Dear Sir—The Peary Arctic Club acknowledges your preliminary report of the 17th ult. and letter of the 4th inst., and extends to you its cordial welcome upon your return to country and home. It honors you for patience, courage and fortitude, undaunted by formidable obstacles; thanks you for the wise and effective use of the means placed at your disposal, and congratulates you upon your achievements, memorable in the annals of science and discovery.

Assuring you of our appreciation and regard, we subscribe ourselves,

—

• • •

The [illegible]ustralian House of Representatives has a[illegible]ted a clause prohibiting the [illegible]facture, importation and sale of intoxicating liquors in New Guinea.

• • •

Twelve years ago one sailor out of every 106, on an average, lost his life by accident. Now the proportion has been reduced to one in 250.

• • •

The Russian government gives a golden medal to every couple that celebrates its golden or diamond wedding. Last year 614 couples received medals.

• • •

An individual who rents the barber's shop at Waldorf Astoria Hotel in New York pays $5000 a year for so doing.

• • •

England possesses nearly 15,000 convicts. Their maintenance costs about $[illegible] a year.

• • •

Capital punishment was abolished in [illegible] in 1873. Since then murders have in[illegible]ed 42 per cent.

How St. Louis Became a Town.

The Curious Old Petition for Incorporation to be Presented to the Missouri Historical Society.

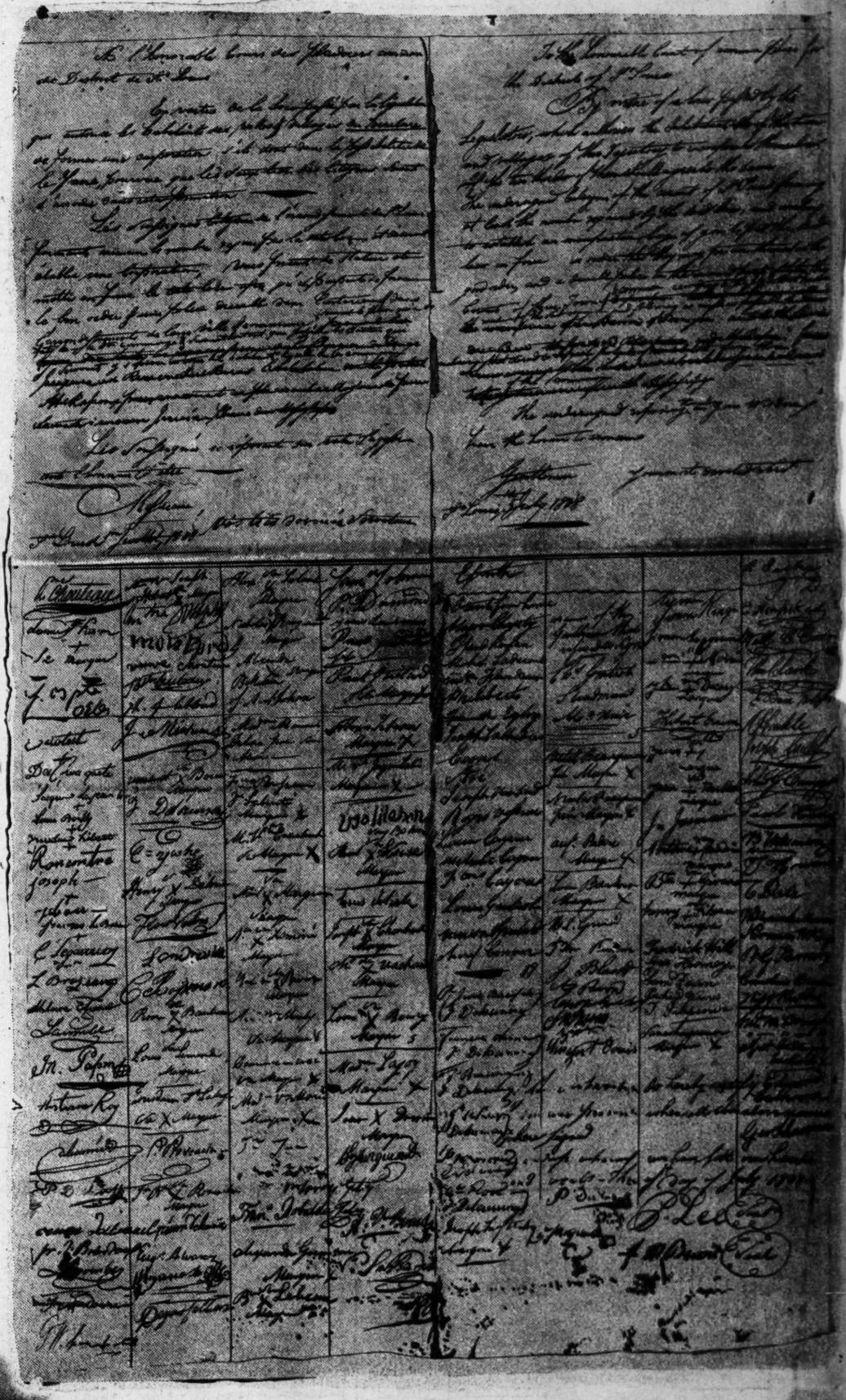

HE original petition for the incorporation of the village of St. Louis into a town, a document 98 years old, was rediscovered and rescued the other day from a dusty oblivion at the Courthouse and is to be presented to the Missouri Historical Society.

It shows that the population of St. Louis, even in 1808, was notably cosmopolitan, for there are English and French, German and Irish and Italian and Russian names signed to it. It shows also that a good many of the ancestors of the present inhabitants of St. Louis were illiterate, for many of them had to sign with a cross and have somebody to certify that it was "his mark."

St. Louis was a growing village then. It was feeling its growth and a movement for its incorporation as a town began to stir. There were some who thought that the village form of organization was good enough and who probably denominated as a new-fangled idea the suggestion of incorporation, but somebody took the trouble to prepare a form of petition, having it written in English on one side of a foolscap sheet of paper and in French on the other side. Those favoring incorporation signed their names first, the names of those absent from the village appeared next and those opposed to it signed last.

The document was signed by the leading male residents of the village of St. Louis. The first one to sign as favoring the proposition was Pierre Chouteau, pioneer ancestor of the present Chouteau family of the city of St. Louis. The list of those opposing is headed by Charles Gratiot.

The petition, addressed to the Judge of the Court of Common Pleas of the District of St. Louis, was filed July 5, 1808, and granted three days later. It is among the quaintest of the old documents of St. Louis which have been brought to light at the Courthouse.

Although the village which then became a town by authority of the document has since become one of the greatest cities in the country and almost a century has elapsed since the document was filed away, it is in a good state of preservation. Age has discolored it but the signatures, still clear, bear witness to the quality of the ink which the St. Louis villagers used.

FUNNY SIDE of ST. LOUIS POST-DISPATCH

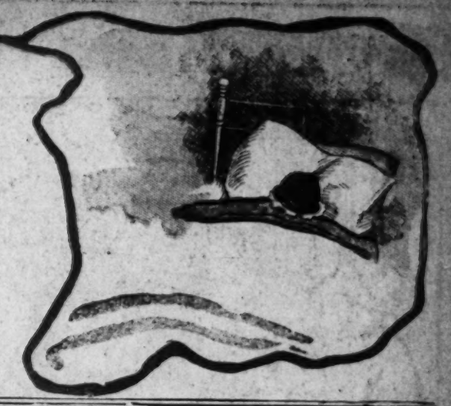

SUPPLEMENT TO THE SUNDAY POST-DISPATCH

SUNDAY, OCT. 4. 1903

Lady Bountiful's Donkey Party---By Gene Carr.

Phyllis Loses Faith in These Wicked Comic Artists--By Gene Carr

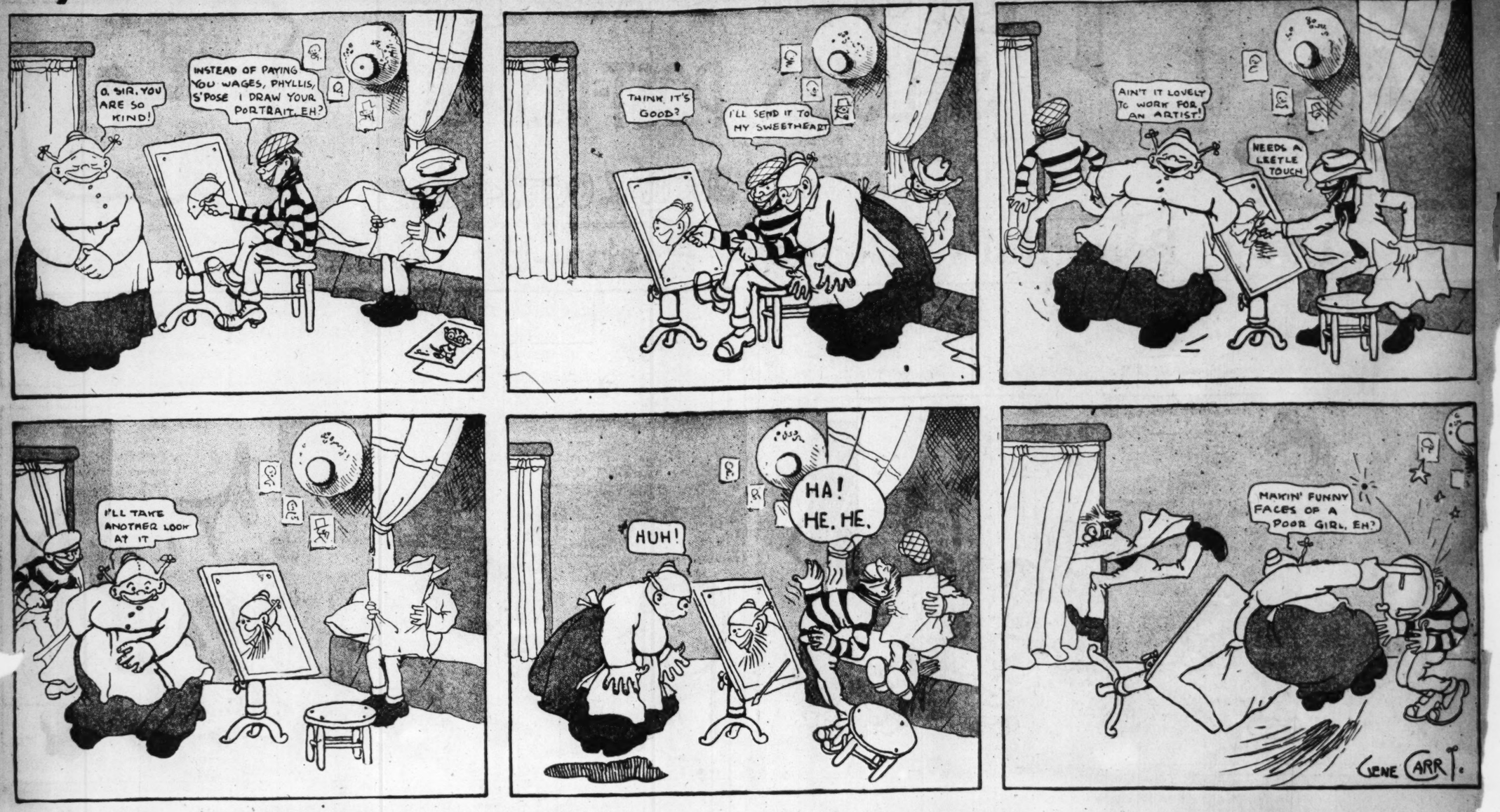

The Two Jolly Jackies Return a Lady's Umbrella, After Some Difficulties.

Tidy Teddy Stops a Leak in the Dike.

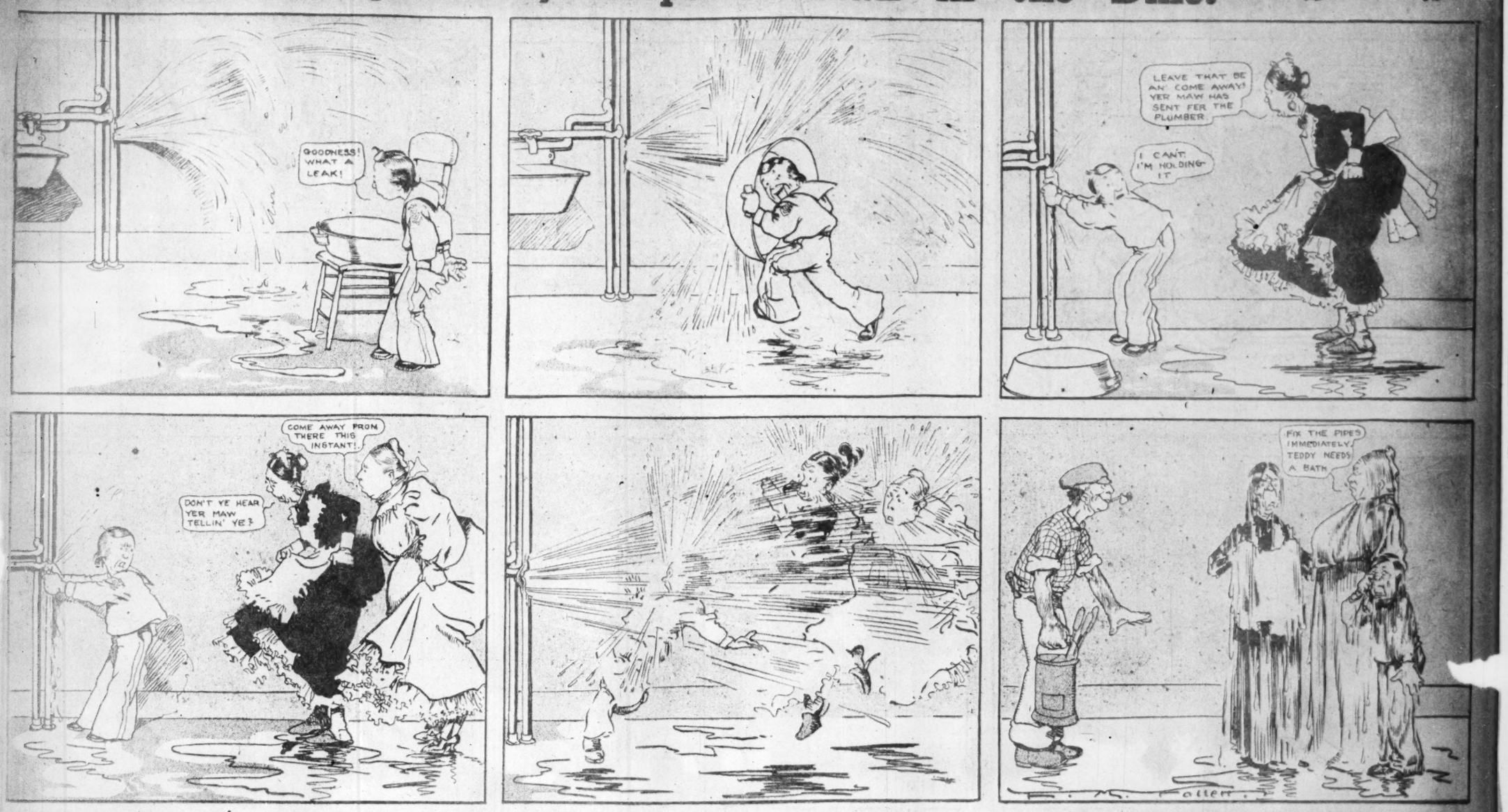

Clarence Quells a Terrible Disturbance.

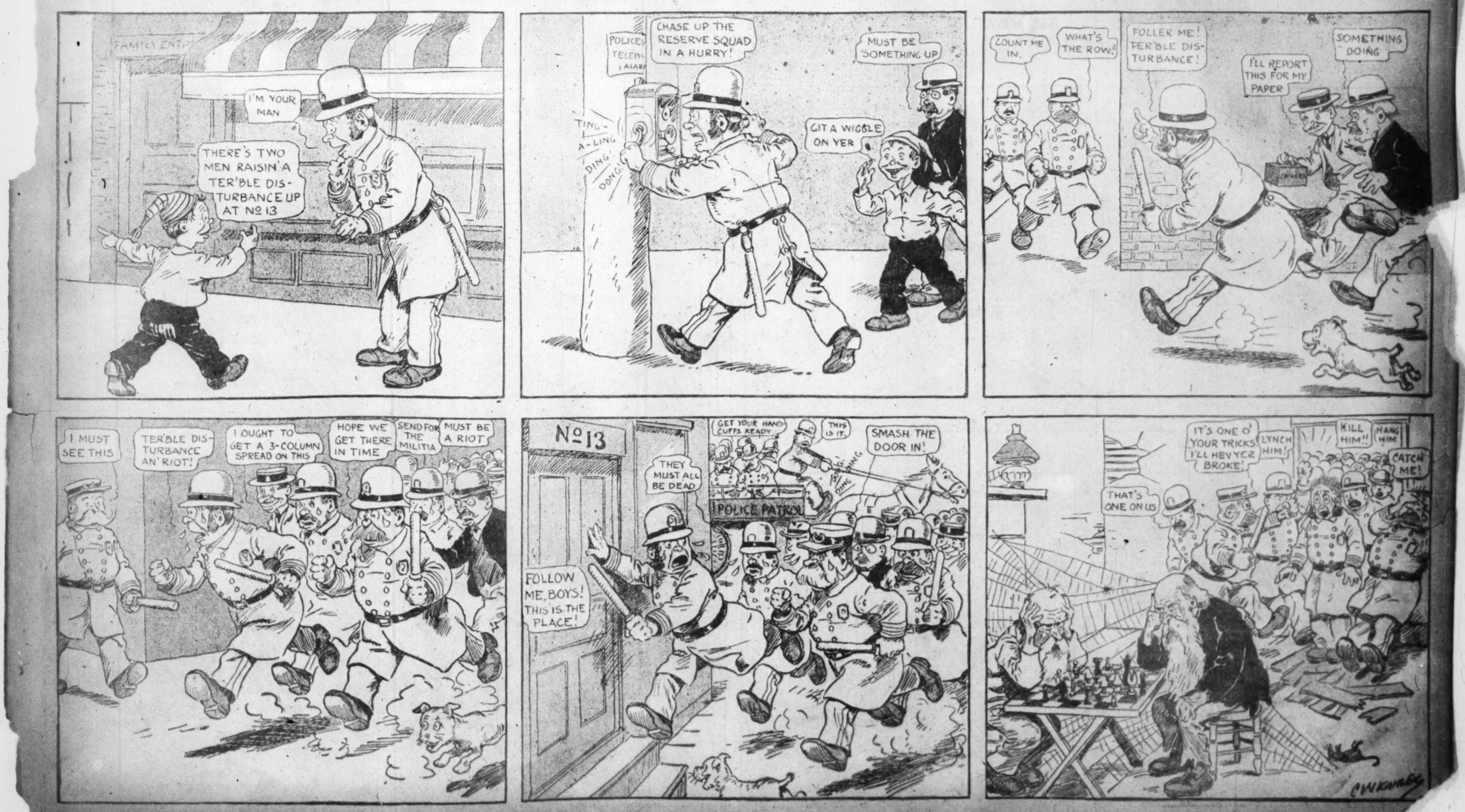

The Amateur Cracksmen Make Their "Debut" (Assisted by the Cop

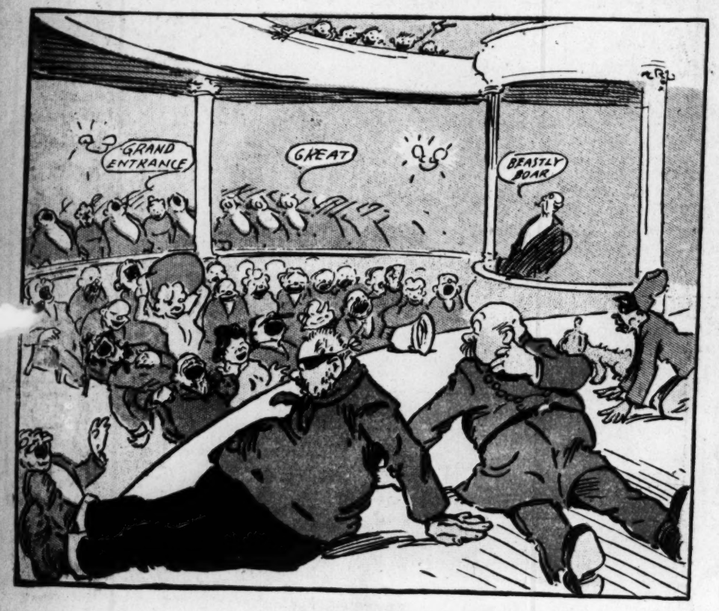

The Baby Trust, and What Came of It.